Tonight: Clear
Saturday: Sunny Periods

Victoria Times

Prevue BOOKS TELEVISION

Puzzle Prize $550

95th YEAR, No. 82 ★ ★

VICTORIA, BRITISH COLUMBIA, FRIDAY, SEPTEMBER 15, 1978

15 CENTS DAILY, 30 CENTS SATURDAY

'INVESTORS FEAR NDP'

Election Fever Sparked in B.C. By Bennett Hint

A provincial election appears imminent for B.C. voters.

The vote — which insiders report could be called within 10 days — looms as a strong possibility after Premier Bill Bennett warned Thursday investor confidence is weak over fear of an NDP return to power.

Bennett, speaking at a Socred constituency meeting in Kelowna, singled out the investment climate as a reason for an early vote.

He said investors are holding off in B.C. because they feel the NDP will get back in power.

The Socreds want to prove their win was no fluke, he added.

There had been reports that if Prime Minister Trudeau did not call a federal vote this fall, Bennett would call a B.C. vote.

Trudeau made it official Thursday, saying he is looking at an election next spring.

Bennett's strong hint he will go to the voters soon brought a quick reaction from NDP leader Dave Barrett.

He said Bennett's claim of investment fear is nothing but sabre rattling by a government embroiled in panic and fear.

"Name the investors," Barrett said.

"He's in a panic over his inability to solve the problems of this province."

Asked if the NDP is ready for an election this fall, Barrett said the party has been working aggresively since the redistribution legislation was passed in the spring session.

"We came out of the last convention (in May this year) united and strong and ready to meet any challenge."

On a Vancouver talk show this morning, Bennett still wouldn't commit himself fully. He said he has not ruled out an election this fall but added an election next spring, next fall or the spring of 1980 are possibilities.

His five-year mandate does not expire until December, 1980.

The premier's vagueness today, however, does not jibe with recent activity and moves by party organizers and colleagues in the Socred caucus.

On the Lower Mainland, party headquarters revealed

See B.C. VOTE page 2



LANGLOIS
... 'side show'

Museum Official Quits At Cook 'Fakery'

A senior civil servant employed by the provincial museum has quit charging Provincial Secretary Grace McCarthy wasted public money on the Captain Cook bicentennial celebrations.

William Langlois, the man credited with building one of the finest aural history libraries in Canada, said today he resigned because he "got tired of the fakery with McCarthy over culture".

"Money was poured into public relations instead of substantial things such as history displays and the contribution of the Indians to the history of B.C.," Langlois said.

"Anyone who saw the small and pathetic Capt. Cook display at the provincial museum knows what I'm taking about."

Added Langlois : "The money went into paying public relations men and such things as Capt. Cook banners.

"It turned the bicentennial into a side show, a comic opera.

"There was nothing substantial behind the celebrations. We lost a chance of creating abroad and at home a better image of British Columbia."

Langlois said he will seek a Conservative nomination for Victoria riding in the next provincial election and campaign for a better deal for history and culture.

"You will see some big changes in the next elections," he said.

"The Conservative party is going places."

Langlois was director of the aural history library, which he founded, for more than four years.

N.B. ELECTION

FREDERICTON (CP) — Premier Richard Hatfield of New Brunswick today called a general election for Monday, Oct. 23, the third veteran Maritime premier to go to the people this year.

INDEX

	Page
Births	31
Classified	31-53
Comics	40
Deaths	53
Entertainment	14,15
Family	33-36
Finance	10,11
Gardening	32
Sports	26-31

NEWS BRIEFS

Strongest Blast

UPPSALA, Sweden (AP) — The Soviet Union set off its eighth and strongest underground nuclear explosion of the year today, signals from the Semipalatinsk area of western Siberia indicated.

U.K. Prices Rise

LONDON (AP) — Britain's annual inflation rate has risen for the second straight month and now stands at eight per cent, the government reported today.

Freeze in Norway

OSLO (UPI) — Norway's Labor government today declared a 15-month wage and price freeze, backed by the trade unions and the main opposition parties.

Airport Alert

NARITA, Japan (AP) — About 12,000 police guarding Tokyo's new international airport went on alert today in anticipation of violence by radical groups opposed to the $1-billion facility.

Irma Kills Two

TOKYO (Reuter) — At least two persons were killed today when typhoon Irma swept across the southwestern tip of Japan's main Honshu Island.

Another Draw

BAGUIO CITY, Philippines (AP) — Champion Anatoly Karpov, apparently convinced by overnight analysis that he lacked sufficient positional advantage for a victory, played challenger Viktor Korchnoi to a 22nd-game draw in the world chess championship today.

U.S.$ Slips

LONDON (AP) — The U.S. dollar opened slightly lower against major West European currencies today. Gold prices were higher.

Standing Ovation For Davis

NORTH VANCOUVER (CP) — MLA Jack Davis, found guilty earlier in the week of fraud, Thursday was given a standing ovation by 45 Social Credit party members at the annual meeting of his riding association.

Davis, who remained in the legislature as member for North Vancouver-Seymour after being fired from his cabinet post, was not questioned by the audience about his conviction.

He will be sentenced Monday.

Empress Posted As Fire Hazard

By DEREK SIDENIUS
Times Staff

Fire officials did it today to Victoria's grand old lady.

They walked into the Empress Hotel lobby and posted notices warning that the hotel is — wait for it — a fire hazard.

The move was met with a stiff upper lip by Empress manager Ted Balderson.

"No comment," said Balderson.

"We will be talking to our solicitors, that's all we can do."

The notices say the deficiences may cause risk, peril and destruction to life, limb or property.

The orange-colored notices were put up in the lobby and entrances today by Victoria Fire Inspector Ray Best.

The notices say a fire inspection was made June 28 and a number of deficiencies in fire safety were noted.

Anyone who removes the notice without written permission of the fire chief would be guilty of an offence under the Fire Marshal's Act.

Best in an interview said the hotel fails to meet fire safety standards in a number of respects.

He called the hotel's fire alarm system obsolete and noted the hallways are not fitted with heat detectors, both mandatory under the National Building Code.

Best said all of the doors to the 425 rooms in the hotel must be replaced. The doors are presently a panel-type and should be solid core.

He said there is a need for more fire doors in corridors and more stairwells.

Best said the travel distance to exits is not up to standard.

The Empress was one of seven hotels and 12 apartments in the city warned earlier this year that they required fire safety upgrading.

Last February city council passed a bylaw which allowed fire officials to post in buildings notices containing a complete list of fire hazards found by the department.

The bylaw specified notices would be posted 60 days after the owner of a building had been advised of the deficiencies.

If owners do not correct the deficiencies within 60 days, Fire Chief Eric Simmons may then take the matter to council for further action.



Bill Halkett photo

Inspector Ray Best posts Empress as unhappy hotel official Fred Borg looks on

SERVICE POOR BUT WHAT A TIP!

VANCOUVER (CP) — It must have been terrific service when the customer left a $1,000 tip for a glass of beer Thursday — even when he didn't get what he wanted.

Cocktail waitress Debra Webb said the tipper was "an average-looking man, a normal business type" who wasn't a regular customer at the Highrigger lounge at the Hotel Vancouver.

He stayed about half an hour and ordered Canadian beer, she said. But, because of the recent brewery labor dispute, the regular lager wasn't available and she served him an American beer.

Webb said she thinks the tip was a mistake since it was a single $1,000 bill, and she expects the customer to return and claim it.

The hotel management will hold the money for 30 days and if it remains unclaimed, will turn it over to the staff as a tip.

Webb said usually the largest tip the staff gets is 15 per cent of the bill.

Back-to-Work Order Facing Posties: PM

Times News Services

Ottawa will legislate Canada's ~~s-19,800~~ postmen back to work if their threatened strike next week is a prolonged walkout that creates chaos, Prime Minister Trudeau said today.

The Letter Carriers Union of Canada has set a Sept. 22 strike deadline if no contract settlement is reached with the Treasury Board.

Union president Robert McGarry said the LCUC executive — authorized to call a strike by 82 percent of the members — will decide Monday whether mail delivery will be halted entirely or if there will be a series of rotating strikes.

Speaking on a morning radio talk show, Trudeau said he supports the right of workers to strike, but would not hesitate to force mail carriers to submit their contract dispute to arbitration.

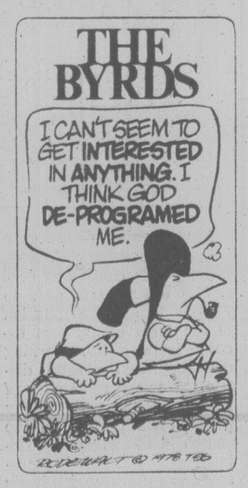
"Workers should be allowed to withhold their services if they don't want to work," he said. "But at some point, that principle . . . is overtaken by a more important and more fundamental principle, that is, the common good."

Trudeau said civil servants demand large wage settlements because "they tend to feel, 'well, it's the government, they can always dig up more money or print more money, therefore we can ask for more.'

"We're saying to our workers, 'we'll give you what's fair, but you can't get more than you would if you were doing the same job for a private employer. So that is the attitude we're taking. We're hopeful it will prevent a strike."

Earlier, at a news conference, Trudeau said he still hopes the economy can reach

See BACK-TO-WORK page 24



Peace Talk Optimism Doused

THURMONT, Md.(WP) — The Middle East summit conference passed its 10th day Thursday as White House press secretary Jody Powell declared that "more flexibility" in the negotiation is "essential" if the marathon talks are to reach the American goal of producing the broad outlines for an Arab-Israeli peace.

While Israeli Foreign Minister Moshe Dayan and Defense Miniser Ezer Weizman met first with President Carter and then with Egyptian President Anwar Sadat, Powell responded to a sudden surge of optimistic news reports about the likely outcome of the summit by attempting to lower expectations about the summit's conclusion.

But he denied the talks at nearby Camp David are now stalemated and he refused to speculate on when they might end.

Massive Cavity Left If Hat Creek Mined

VANCOUVER (CP) — If British Columbia Hydro goes ahead with the massive Hat Creek coal project, British Columbians 40 years from now will inherit a giant barren crater in the Upper Hat Creek Valley, says a feasibility report prepared for Hydro.

The crater would be 262 metres (876 feet) deep and 11.2 kilometres (seven miles) in circumference — twice the size of Vancouver's Stanley Park — following 35 years of open-pit mining, says an eight-volume feasibility report prepared by Cominco Ltd. and Monenco Ltd., a Montreal engineering firm.

The study was completed in July but has not yet been released.

Hydro's consultants say that when mining ends, the hole would be subject to landslides, spontaneous combustion of coal wastes, would be impractical to fill with water and virtually barren of plant life.

The proposed development is almost in the centre of one of the better ranching areas of the Ashcroft-Cache Creek-Lillooet area.

"The abandoned open pit is presently envisaged to remain a void," says the report, which was prepared in July.

"Consideration was given to creating a lake in the pit

See MASSIVE page 24

Was Provincial Lottery Code Broken?

By AL FORREST
Times Staff

Reports that the code has been broken on the Provincial instant lottery had buyers and sellers poring over thousands of tickets today, trying to figure out how to spot the good ones.

Reports from Alberta indicate the answer may lie in the quality of printing on the stub.

Winning tickets may be a bit blurred.

However, the *Times* checked hundreds of Provincial lottery tickets this morning and found the blur theory produced only occasional winners.

Tickets with light yellow stubs also produced a few winners but this theory did not work consistently either.

B.C. lottery officials expressed alarm but no great surprise that the code may have been broken.

"This shows the danger of an instant lottery system," a B.C. lottery branch spokesman said.

The Provincial tickets are printed in Ontario and distributed across western Canada.

In Edmonton, city employees Hugh Frazer and Don Hogan said Thursday they have worked out a code-breaking system which they intend to pass on to British American Bank Note officials, printers of the tickets.

"We want to pass it on to the right authorities so it can be corrected when they make up the next series," said Frazer who would not reveal his system.

An Edmonton Loto Canada distributor said he also has broken the system. He said printing is not as clear on the free bonus tickets as it is on the others.

Before these three men said they had figured out the system Bob Silverthorn, a 35-year-old Tofield, Alta., math and science teacher, baffled lottery officials by picking nine tickets with instant free prizes of free tickets out of 50 at random. He also walked away with a $10 consolation prize.

Silverthorn said he has no system and relies on what he called "just pure luck."

One printer claims to be able to read the scratch patch with the use of a high intensity arc light.

In Victoria, Loto ticket distributor Hugh Currie said: "It would be a shame if the code is broken. That spoils the whole thing. I hope they will be able to correct the defect, if there is one."

Currie, of Howell and Currie at 2340 Douglas, spent half an hour going over hundreds of Provincial tickets this morning but could not detect any sure-fire method of spotting winners.

Two More Poison Brolly Jabs?

PARIS (UPI) — Two more Bulgarian defectors claimed today they were poked with poisoned umbrella tips in attacks similar to the one that killed a countryman in London.

The three Bulgarians were all defectors from Sofia and all prepared material for broadcasts beamed behind the Iron Curtain.

Vladimir Kostov, 49, a colleague of Bulgarian defector Georgi Markov who died Monday after a suspected stab from a poisoned umbrella in London, said today he was poked in the back in a Paris subway on Aug. 26. He blamed the attacks on the Bulgarian State Security organization.

A former Paris correspondent for Bulgarian TV, Kostov asked for political asylum in France in 1977.

The Paris newspaper l'Aurore reported another Bulgarian defector, Stephan Bankov, now living in Los Angeles, and preparing religious programs for broadcast to Bulgaria, was attacked by a man in 1974 on a plane between London and Seattle.

L'Aurore quoted Bankov as saying, "He didn't apologize for bumping into me and I immediately experienced a terrible feeling of cold, a beginning of paralysis and difficulties in breathing."

Bankov reportedly was hospitalized immediately after the plane landed and was sick "for several days."

Kostov said he was leaving a Paris subway station when someone in the crowd poked him in the back.

He said he was bedridden with a high fever for 48 hours and the attack left a mark like an insect bite.

News reports in London said doctors studying the death of Markov have found evidence he was murdered with a stab from a poisoned umbrella point outside the BBC, as he claimed on his death-bed.

B.C. VOTE

Continued from page 1

a door-to-door distribution campaign of some 350,000 glossy booklets entitled Getting Things Done For People is imminent.

Party organizers insist the distribution, which is expected to get underway almost immediately, is just a membership drive leading up to the Socred annual convention in October.

Other indicators of a fall election:

The high profile of the premier in recent weeks, including a highly publicized trip on the E & N railway and features in both of Canada's national weekly newspaper suppliments and numerous appearances on provincial television and radio programs.

—A sudden show of generosity to provincial municipalities where the premier has handed out more than $8.8 million in one two-week period alone in August.

—The high profile of his cabinet ministers who have been holding press conferences instead of having their offices issue the usual press releases.

—Reports that he has written to all the Socred MLA's telling them to get to work and maintain a high profile in their constituencies.

—And the beehive of activity in the Socred provincial headquarters.

Party president Les Keen and vice-president Kathy Almas were both too busy to talk with reporters today.

Island Saw Co.
617 Chatham Street 385-5500

CUBAN TROOPS WILL REMAIN

NAIROBI (AP) — Cuban President Fidel Castro said Thursday he has no intention of bowing to Western pressure and withrawing thousands of troops he has sent to several African states in the last year.

In a speech in Addis Ababa, Ethiopia, Castro defended his military intervention in Africa as "an act of solidarity," and said not one Cuban soldier on African soil is there other than to "defend a just cause."

Castro is in Addis Ababa to attend celebrations marking the fourth anniversary of the coup that ousted Emperor Haile Selassie. His speech came at the opening session of a week-long Afro-Arab solidarity conference.

He condemned British and U.S. plans for Rhodesia as neo-colonialist.

In Salisbury Thursday, Prime Minister Ian Smith branded guerrilla leader Joshua Nkomo a "monster" for the deaths of 48 persons after the downing of a civilian airliner and ruled out any further contacts with the black guerrilla leader.

Smith also announced a crackdown on guerrilla organizations.

Proposed Federal Cuts Hit B.C. Hardest - Wolfe

Finance Minister Evan Wolfe Thursday said B.C. has been hit hardest by Ottawa's proposed reduction in federal funds to the provinces.

He estimated the loss to B.C. so far at as much as $81 million.

The cutbacks are in three main areas:

— Reductions in existing financial arrangements with the provinces such as the Canada Assistance Plan that will cost B.C. about $24 million;

— A reallocation of such expenditures as unemployment and family allowance benefits that will cost B.C. about $25 million;

— Spending cuts in federal departments that will have an adverse effect on provincial budgets and could cost B.C. from between $27.8 million and $32.3 million.

Wolfe was highly critical of Ottawa for making the moves without prior consultation with the provinces despite promises to that effect.

"We have reason to believe that British Columbia (along with Alberta) is being singled out to receive less than its fair share of job creation and economic development," minister said.

"When it comes to capital expenditures, B.C. gets nowhere near the equivalent share of the other parts of Canada."

A case in point is the extra $70 million Ottawa has allocated for ship repair and facilities that is slated entirely for Quebec and the Atlantic provinces.

"This comes at a time when our yards in B.C. are short of work and desperately need an augmented shipbuilding subsidy."

Wolfe outlined in a press release the latest information he has received on the pending federal cutbacks announced Aug. 1 by the Trudeau government which is trying to trim some $2.5 billion from this and next year's budgets.

The bulk of the spending reductions go into effect next year, so there will be little strain on B.C.'s current budget.

But Wolfe warned if the federal contributions continue to decline, it will obviously restrict B.C.'s ability to maintain a high level of services in future.

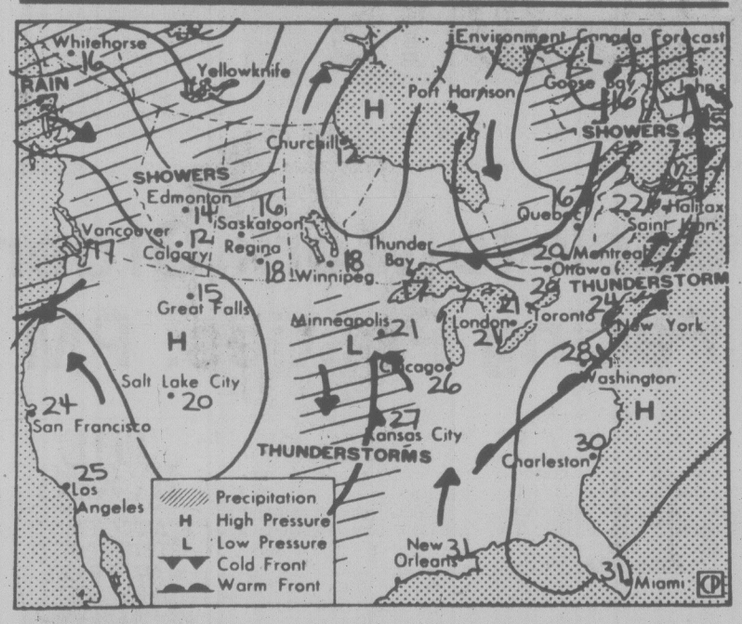
"The aspect of the federal government exercise which is most distasteful is the proposed reduction in funding levels of $220 million for the major federally funded programs," the minister said.

THE OUTCASTS

by Ben Wicks



the weather



A weakening disturbance which crossed the B.C. coast last night is continuing east and is expected to pass to Alberta today. Precipitation in the form of showers became isolated this morning over southern coastal districts. For the remainder of today, cloud with sunny periods will prevail on the south coast together with isolated showers. Another system from the west will bring more frequent showers to southern coastal districts tonight and Saturday. At the same time northern coastal districts will experience showers from time to time on both days. Inland, variable cloud will prevail today and Saturday interspersed with sunny periods and a little precipitation.

ENVIRONMENT CANADA WEATHER OFFICE
10 A.M. FORECASTS
Valid Until Midnight Saturday

Greater Victoria: Today, cloudy with sunny periods and isolated showers. Tonight and Saturday, mostly cloudy. A few showers. Highs both days near 17. Lows tonight near 9.

Greater Vancouver, Lower Mainland, East Vancouver Island: Today, cloudy with sunny periods. Isolated showers. Tonight and Saturday, mainly cloudy. A few showers. Highs both days around 17. Lows tonight near 10.

North and West Vancouver Island: Today, cloudy. A few sunny periods and isolated showers. Tonight and Saturday, mostly cloudy. A few showers. Highs both days near 17. Lows tonight, 8 to 10.

TEMPERATURES
Yesterday

	Max.	Min.	Prcp.
Victoria	16	10	0.3
Normal	18	11	

One Year Ago

Victoria	17	10	—

Across Canada

Prince Rupert	14	8	28.1
Prince George	16	8	2.5
Terrace	15	8	7.2
Port Hardy	15	9	6.2
Tofino	15	10	11.6
Comox	16	10	—
Vancouver	17	11	5.4
Kamloops	22	8	—
Cranbrook	19	13	—
Williams Lake	15	6	—
Peace River	18	8	—
Edmonton	16	4	—
Jasper	17	7	3.8
Calgary	18	9	—
Lethbridge	22	11	—
Medicine Hat	17	9	—
N. Battleford	12	4	1.2
Saskatoon	12	6	—
Swift Current	12	4	1.2
Prince Albert	15	— 2	—
Moose Jaw	13	4	0.4
Regina	12	4	—
Yorkton	11	2	0.2
Thompson	8	4	9.0
Brandon	14	5	2.0
Winnipeg	15	8	4.1
The Pas	12	5	0.2
Kenora	13	8	3.4
Thunder Bay	18	8	3.0
Toronto	20	14	16.7
Ottawa	19	13	2.0
Montreal	19	12	1.6
Halifax	16	4	—
Fredericton	18	1	—
Whitehorse	15	7	—
Yellowknife	15	8	—
Inuvik	20	5	—

United States

Seattle	20	13	—
Spokane	20	12	—
Portland	21	15	—
San Francisco	26	14	—
Los Angeles	22	16	—
Las Vegas	28	14	0.3
Phoenix	35	24	—
Chicago	27	15	6.9
New York	20	16	—
Miami	31	24	14.0

CITY'S WEATHER RECORD

Sunshine, Sept.	51.5 hrs.
Last Sept.	124.1 hrs.
Normal (30 years)	109.4 hrs.
Sunshine, 1978	1791.2 hrs.
Last Year	1914.4 hrs.
Normal (30 years)	1810.6 hrs.
Precipitation, Sept.	26.4 mm
Last Sept.	6.0 mm
Normal (30 years)	11.8 mm
Precipitation, 1978	212.6 mm
Last Year	233.1 mm
Normal (30 years)	357.7 mm

Sunrise, Sunset Saturday
(Pacific Daylight Time)
Sunrise 06:51 Sunset 19.25

World temperatures: Amsterdam 17, 9; Athens 24, 18; Bangkok 32, 27; Beirut 31, 25; Belgrade 23, 11; Berlin 16, 10; Bogota 19, 4; Brussels 16, 7; Buenos Aires 20, 12; Cairo 37, 23; Caracas 28, 17; Copenhagen 16, 13; Frankfurt 22, 9; Geneva 21, 9; Helsinki 15, 7; Hong Kong 33, 27; Honolulu 32, 23; Jerusalem 30, 17; Johannesburg 16, 7; Kiev 18, 7; Lima 16, 14; Lisbon 28, 16; London 19, 12; Los Angeles 23, 19; Madrid 33, 12; Manila 31, 23; Mexico City 26, 12; Moscow 14, 5; New Delhi 34, 24; Nicosia 16, 34; Oslo 16, 6; Paris 23, 12; Rio de Janeiro 28, 15; Rome 18, 10; San Francisco 23, 14; San Juan 33, 25; Sao Paulo 23, 14; Seoul 30, 19; Singapore 32, 23; Stockholm 15, 9; Sydney 19, 9; Taipei 33, 24; Tehran 34, 22; Tel Aviv 28, 20; Tokyo 25, 20; Vienna 19, 10.

TIDES AT VICTORIA
(Tides listed are Pacific Standard Time)

	Time	Ht	Time	Ht	Time	Ht	Time	Ht
	H M	Ft.	H M	Ft.	H M	Ft.	H M	Ft.
15	0010	8.1	0720	2.5	1410	7.7	1945	5.5
16	0125	8.1	0815	2.9	1445	7.8	2030	4.7
17	0220	7.9	0845	3.5	1515	8.0	2120	4.1
18	0315	7.8	0930	4.2	1540	8.2	2210	3.6
19	0410	7.5	1000	4.9	1610	8.3	2250	3.4
20	0515	7.3	1100	5.7	1655	8.3	2345	3.3

TIDES AT SOOKE

	Time	Ht	Time	Ht	Time	Ht	Time	Ht
	H M	Ft.	H M	Ft.	H M	Ft.	H M	Ft.
15	0655	3.0	1305	8.5	1845	5.6		
16	0030	9.2	0725	3.4	1345	8.8	1945	4.9
17	0130	9.1	0810	3.8	1415	9.0	2035	4.4
18	0220	8.8	0845	4.4	1455	9.2	2125	4.1
19	0320	8.5	0925	5.0	1520	9.3	2200	3.9
20	0405	8.1	1000	5.7	1545	9.3	2255	3.9

TIDES AT FULFORD HARBOUR

	Time	Ht	Time	Ht	Time	Ht	Time	Ht
	H M	Ft.	H M	Ft.	H M	Ft.	H M	Ft.
15	0230	9.6	0905	2.9	1620	10.5	2200	6.3
16	0345	9.7	0955	3.4	1655	10.5	2240	5.5
17	0435	9.9	1045	4.1	1720	10.5	2315	4.7
18	0535	9.9	1130	4.9	1755	10.5		
19	0010	4.2	0630	9.9	1210	5.7	1820	10.3
20	0055	3.9	0730	9.8	1300	6.5	1845	10.1

Smallpox Victim's Mom Ill

BIRMINGHAM, England (AP) — The elderly mother of a woman, who this week became Britain's first smallpox victim in five years, also has been diagnosed as having the disease, a doctor said Thursday.

Hilda Witcomb, 70, is suffering from variola major, the same type of smallpox that killed her daughter Janet Parker on Monday, said Dr. Margaret Pereira, director of the virus lab at the Central Public Health Laboratories in London.

The woman's diagnosis was disclosed Thursday after experts at the lab conducted tests on samples taken from her. She was admitted to hospital on Sept. 8 after developing a rash.

Doctors said Mrs. Witcomb is likely to survive. She is being treated in the Catherine de Barnes Isolation Hospital at Solihull, near Birmingham, where her 40-year-old daughter died.

Mrs. Witcomb's 71-year-old husband, Frederick, who also was admitted to the isolation hospital as a contact, died there of a suspected heart attack last week.

New Way To Find Explosives

OTTAWA (CP) — The National Research Council is working on a process of detecting explosives which, if successful, could eliminate lengthy searches by bomb squads, council president W. G. Schneider says in his annual report.

But those involved with the project refused to give any details about the process, which uses electrochemical analysis, for fear terrorists could develop counter measures.

Schneider's report, which highlights research projects carried out by the council, says the method being developed would analyse the air exhausted from an aircraft cabin, for example, and reliably detect quantities of vapors characteristic to explosives.

Workers Killed

LONDON (AP) — Three men died in a shower of molten metal at the Davy Roll steelworks at Gateshead, in northeastern England on Thursday.



Seiko LC Digital Quartz Continuous Readout. With day, date, month and year at touch of button. Water tested. Stainless Steel. $245.00

Lady Seiko Quartz. Extra thin styling and remarkable accuracy. Yellow top, stainless steel back. $335.00

all quartz. all seiko

The two watches illustrated are just a sample of the great selection Grassie's has in Seiko quartz watches . . . all with the accuracy, dependability and styling which are synonymous with the name Seiko.

Fast, accurate jewellery appraisal service available through all Grassie's stores. Along with each appraisal, you will receive a photographic record and a cleaning of each piece.

Grassie's Since 1886 9-16

Chargex, Master Charge, American Express and Grassie's Credit Accounts welcome.

• MAYFAIR SHOPPING CENTRE 385-2744 • VANCOUVER • CHILLIWACK
• 1209 DOUGLAS ST. 385-1911 • NANAIMO • VERNON
• PORT HARDY • KAMLOOPS • KELOWNA

OK TIRE STORE
3030 NANAIMO ST. 386-3156

PRE-INVENTORY TIRE SALE



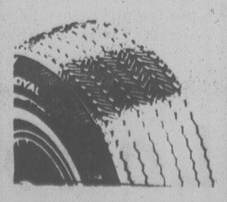
10 DAYS ONLY

LIMITED STOCK — SALE APPLIES TO IN STOCK TIRES ONLY — SEPT. 15-25th

CASH — CHARGEX — MASTERCHARGE

MOST SIZES IN STOCK — FREE INSTALLATION

NEW TIRES
4-PLY LAREDONY
Narrow Whitewall
UNIROYAL



Example
F78-14 Fastrac Poly-Fibreglass
Narrow Whitewall
Reg. MFG. PRICE SUG.
35.45

RETREAD TIRES
GT. WINTER RETREAD
OK TIRE



Example
A78-13 (600-13)
Exchange & Reg. Warranty
22.95

USED TIRES
WINTERS in PAIRS
IN STOCK ONLY



WHILE THEY LAST
AS LOW AS
29.95
PR. INST.

WINTER TIRES
RADIAL WINTER
NEW Narrow White
B.F.G. IN STOCK



RADIAL B.F.G.
IN STORE SAMPLE
H78-15 Narrow Whitewall
69.95 ea.

9-16x

Peltier Appeal Fails

ST. LOUIS (AP) — The U. S. Circuit Court of Appeals Thursday upheld the murder conviction of American Indian Movement leader Leonard Peltier in the 1975 slayings of two FBI agents.

Peltier was sentenced last year to two life terms in prison. He had been tried and convicted in U. S. District Court in Fargo, N. D., after being extradited from Canada.

The two FBI agents were slain in June, 1975, on the Pine Ridge Indian Reservation in South Dakota.

Peltier claimed in his appeal that the FBI had coerced witnesses into testifying against him during his trial. He is serving his sentence in the Illinois State Penitentiary in Marion.

Shiites Strike In Lebanon

BEIRUT (AP) — Youths set up street barricades and burned tires in western Beirut today as Moslem areas of Lebanon went on an one-day general strike to protest the disappearance of Imam Moussa Sadr, spiritual leader to 900,000 Shiite Moslems, the country's largest sect.

Banks, shops, cafes, restaurants, cinemas and factories were closed.



BABY BEAVER is spending a few weeks at the Reifel Bird Sanctuary in Ladner, south of Vancouver, after it was rescued from a slough where boys were throwing rocks at it. Colin Trefry, a naturalist at the sanctuary, said he will look after the beaver for a couple of weeks, then let it out near some other beavers living in the area.

$300M Spill Suit Filed

NEW YORK (Reuter) — France filed a $300-million suit here Wednesday seeking reparation for damage caused by the Liberian tanker Amoco Cadiz when it ran aground off the northwest coast of Brittany six months ago.

The suit alleged that 220,000 tons of crude oil spilled into channel waters last March and caused extensive damage to beaches and the fishing industry, with costs for the clean-up incurred by the French government.

France alleged that the ship's captain, Pasquale Vordari, was negligent in failing to seek help until two hours after the 223,000-ton vessel went out of control.

Amoco International Oil Company and Claude Phillips, director of the company's marine operations, were named as defendants in the case, filed in U.S. district court.

French Budget Minister Maurice Papon Saidin said in a statement that the action against the Amoco International Oil Co. was filed in New York so that the French government could claim more than the $30 million laid down by the 1969 Brussels convention under which oil companies set up a fund to pay damages for such disasters.

Dawn Battle For Leon

MANAGUA (UPI) — War-planes and National Guard troops, including units of the crack Black Berets, launched a major dawn offensive today aimed at recapturing Nicaragua's second largest city, Leon, from rebels fighting to bring down the government of President Anastasio Somoza Debayle.

In Managua, there were fears Marxist Sandinista guerrillas would mount a new operation to coincide with the three-day Sept. 14-16 Independence holiday. Troops barricadd government buildings and searched anyone who came near.

A series of loud explosions and the crackle of gunfire disrupted the capital's new curfew overnight.

A telephoned report from Leon, 55 miles northwest of Managua, said the new attack began at 7:30 a.m., apparently aimed at seizing the Sandinista stronghold in the northern area of the city.

With gunfire and explosions sounding in the background, Rodolfo Abaunza, publisher of the local newspaper El Centroamericano, said in a phone call to Managua, that Somoza's warplanes were flying directly overheard and strafing the northern barrios holding the Sandinista concentrations.

He said the city had been without water since Thursday night.

National Guardsmen at checkpoints on the city outskirts turned back terrified townspeople trying to leave, saying "Go home, we are in the middle of an operation."

Abaunza said, "I have got to hang up now because I am going to my shelter."

The Corporation of the District of Oak Bay

NOTICE OF A PUBLIC HEARING On Amendments to the Zoning By-Law

NOTICE is hereby given that all persons who deem their interest in property affected by the following proposed By-laws will be afforded an opportunity to be heard before the Municipal Council on the matters contained therein at a Public Hearing to be held in the Council Chamber, Municipal Hall, Oak Bay, B.C., on Monday, September 25, 1978 at 7:30 p.m.

(a) **By-law No. 3264 "Eighteenth Zoning By-law Amendment By-law, 1978"**

Amends the "Zoning By-law, 1974," being By-law No. 3066 by defining Intermediate Care Facilities as set out in the Community Care Facilities Licencing Act. This By-law also allows Personal Care and Intermediate Care Facilities in the East Wing only of Oak Bay Manor and the number of persons for whom such facilities are provided at any one time shall not exceed one hundred fifty (150).

(b) **By-law No. 3265 "Nineteenth Zoning By-law Amendment By-law, 1978"**

Amends the "Zoning By-law, 1974," being By-law No. 3066, by revising the regulations for Single Family Residence Zones to include the following subclause:

7(11)(e) Where the locality of property is material, any object to which this By-law refers that is located partly on one lot and partly on any other shall be deemed to be located on each lot, and where its location is an offence, that offence shall be deemed to be committed on each lot.

Copies of the proposed By-laws may be inspected at the Municipal Hall, Oak Bay, B.C., where they have been posted on the Notice Boards.

J. R. Craven,
Municipal Clerk.

Beating Black to Death Nets Jail in Pretoria

PRETORIA (Reuter) — A white South African and his wife, both convicted of beating their 15-year-old black servant to death, were sent to prison today.

Marthinus Botha, 32-year-old former policeman, was jailed for 10 years for murder and his wife, Johanna, 21, for three years for culpable homicide (manslaughter). Botha had pleaded not guilty and his wife guilty.

The Supreme Court was told the couple beat their maid, Engelina Myakane, with their fists and a sjambok (leather whip) because they suspected her of theft.

The judge, Justice W. J. Human, said there were extenuating circumstances in the case. Botha had been drinking heavily and honestly believed the girl had stolen from him, the judge said.

capital scene

Introduction to Eckankar, 8 p.m. Monday, Sept. 18, 666 Herald.

The Seventh Douglas Scouts, Cubs and Beavers will hold a paper and bottle drive in the McKenzie school-Swan Lake area Saturday, Sept. 16. Phone 479-2263 for pick-up.

Air Force Officers' Association of Vancouver Island annual commemorative dinner for the Battle of Britain will be held tonight at 7:30, at UVic's faculty club. Honorary president Lt.-Gov. Henry Bell-Irving will be guest speaker. Remembrance and Thanksgiving will be held Sunday, Sept. 17, 3 p.m., at Christ Church Cathedral.

OES Unity Chapter No. 84 annual fun fair and afternoon tea Saturday, Sept. 16, 1:30-6 p.m., 679 Goldstream.

Coronation Court No. 6, Order of the Amaranth nearly-new and white elephant sale Saturday, Sept. 16, 10 a.m.-1 p.m., at St. Stephen's hall.

WESTERN EXPRESS
NOW! EVERY WEDNESDAY IS WINSDAY!
Where Westerners win all-ways
Western Canada Lottery Foundation

Your spring garden starts now.
Don't miss Spring this Fall. It's planting time for tulips, hyacinths, daffodils, and other bulbs. Imported from Holland.
* Prepared Hyacinth for forcing
* Tulips
* Narcissi
* Paperwhite
* Crocus
* LETTUCE PLANTS Pack of 6 for 45¢
ALL TOP-QUALITY BULBS AT REASONABLE PRICES
*KING ALFRED DAFFODILS SALE PRICE 10/1.49
TREES Apricot, Nectarines 6.95 each
* LARGE SELECTION OF PERENNIALS
* PERENNIAL CARNATIONS White, pink, red SALE 45¢ ea. 4" pot
TANGLEFOOT YOUR TREES 1-lb. jar or spray can ONLY 2.49
ORNAMENTAL FLOWERING KALE & CABBAGE PLANTS Individual or packs
GARDEN CHRYSANTHEMUMS Beautiful plants SALE 1.25 ea.
VICTORIA GARDEN CENTRE
5325 Cordova Bay Road at OLD McDONALD'S FARM JUST NORTH OF FABLE COTTAGE
OPEN DAILY 10 a.m.-5:30 p.m.
CORDOVA BAY'S COMPLETE GARDEN CENTRE
9-16x

STANDARD FURNITURE
SHOP AND SAVE DURING BONUS DAYS AT STANDARD
THE BEST DEAL IN TOWN!
Don't stop looking until you've seen our selection. Dozens and dozens of styles, covers, colours . . . plain and patterned.
Downtown BONUS DAY
CHESTERFIELD BLITZ
TRULY THE BIGGEST STOCK IN TOWN
20 SETS BETWEEN $300 and $400
30 SETS BETWEEN $400 and $500
12 SETS BETWEEN $500 and $600
25 SETS BETWEEN $600 and $700
21 SETS BETWEEN $700 and $800
30 SETS BETWEEN $800 and $900
35 SETS BETWEEN $900 and $1000
20 SETS BETWEEN $1000 and $1100
EXAMPLES:
2-PIECE FAMILY STYLE — Ideal for the family room or great in your living room. Smart loose cushioned suite with clean contemporary style — take the back cushions off and you have a bed for guests. 2-PCE. ONLY $609
2-PCE. CHESTERFIELD SUITE — Dollar stretcher . . . delightful and comfortable. Modern design. Upholstered in tangerine or gold. ONLY $335
DROP BACK ARMLESS LOUNGE — Ideal for den and cottage. Gives you that extra sleeping space. Upholstered in brown cover. ONLY $149
HIGH BACK CHESTERFIELD AND CHAIR — Colonial comfort from Sklar. Wooden wing back. Upholstered in orange or green upholstery. ONLY $859
HIGH BACK MODERN CHESTERFIELD SUITE — Deluxe quality. Extremely pleasant to sit in. Five select covers to choose from. ONLY $999
"CONTEMPO" 2-PCE. SUITE — 2-piece chesterfield suite, modern, lightly scaled, will not overcrowd even the smallest room. Brown/beige upholstery, reversible seat cushions. ONLY $199
EASY CREDIT TERMS
These are only a few of our huge selection.
TRADES ACCEPTED
737 YATES ST. Downtown 382-5111 CHARGEX
9-16x

Victoria Times

FRIDAY, SEPTEMBER 15, 1978

GORDON BELL
Managing Editor

STUART UNDERHILL
Publisher

BARBARA McLINTOCK
Editor

Government by Referendum

The sudden insertion of a possible referendum on capital punishment into the Liberals' campaign for re-election has to be a new low in the Trudeau administration's cynical manoeuvring to hang onto power.

Justice Minister Otto Lang said he wants a referendum so the Canadian people can decide whether they want the death penalty brought back. Prime Minister Trudeau maintains he is opposed to government by referendum and his administration will not hold a ballot on the noose.

And that's the end of the matter? Hardly. So much Liberal baggage has been thrown overboard in the last month in desperation to keep the party afloat that anything is possible. Trudeau says he is opposed to a referendum today, but next week or next month, who knows?

Yet the Liberals have planted a thought among the voters who will choose MPs in 16 ridings next month: perhaps a referendum will be held. It makes the issue fuzzy. The Liberal party's traditional opposition to capital punishment is softened, though the perception is no more than the result of a little sail-trimming by the first lieutenant. The ship remains headed on the same course.

There are numerous indications that Canadians are still preoccupied with the issue of capital punishment. Polls carried out by the colleagues of the same fellow who brings the prime minister regular reports of the electorate's restiveness on his handling of the economy and constitutional issue regularly show a majority want the death penalty restored. And the public, informed of these frequent polls, understandably wants something done about the majority's clearly expressed desire for a return to capital punishment for murderers.

Though one may criticize the prime minister for the way he picks only the poll results he wants to see and ignores the distasteful ones, anyone who gives a little serious consideration to the problems of governing will agree with Trudeau's complaint about the difficulty of making decisions on issues which are controversial.

"They think it's easy to govern? Maybe we should throw a few of these hot potatoes back to the people and let them live with the results."

Technically, it would be a relatively simple matter to arrange a government by popular referendum, the ultimate in democracy. But how many of would understand the important and sometimes complex issues they would be called upom to decide? How many people spend even half an hour a day keeping up with current political and social issues? We elect members to Parliament to listen, to read widely, to inquire everywhere and then make up their minds. That is what happened in 1976 when MPs on a free vote decided to abolish the limited form of the death penalty Canada retained. Canadians should not be so hasty to push aside their legislators' carefully considered judgment and substitute their own, perhaps emotjonal reactions.

All of the arguments about the death penalty come down to one — its deterrent effect. Does the existence of capital punishment deter potential murderers? Does its absence encourage people to kill? No one has the answers, after years of research by many, many authorities. But the burden of proof is on the retentionists; if they cannot provide conclusive evidence that the death penalty reduces the homicide rate, then why retain this medieval practice?

The statistics in Canada show the murder rate practically unchanged throughout the most recent period of controversy over capital punishment. In 1977, the first full year when the noose was finally eliminated for any type of murder, the homicide rate was 2.5 per 100,000 population. In 1976, it was 2.44 and in 1975 there were 2.5 murders per 100,000 Canadians. No orgy of killing broke out when the last threat of hanging had been removed.

Proponents of capital punishment will need to come up with some very convincing arguments if they want to be taken seriously.

Hat Creek Coal

Another study has brought B.C. a little closer to exploiting B.C. Hydro's vast coal deposits at Hat Creek for a thermal power project. An environmental study by Cominco Ltd. and a Montreal engineering firm has been leaked to the press, which examines the consequences of mining the low-grade coal by the open pit method.

It suggests mining would carry on for about 35 years, leaving a crater about seven miles around and nearly 500 feet deep. Two big waste dumps would cover additional acreage, but they could be reclaimed by planting trees and other vegetation.

The study is an interesting piece of work, as far as it goes. Which is not very far. It is ironic that this environmental impact assessment appears to neglect entirely an alternate use for the coal which is environmentally much safer and — more important, perhaps — could earn B.C. Hydro as much or more than burning it to make electricity.

Hat Creek coal's unique pollution-battling qualities have been proven by years of experimentation and at least two studies by University of B.C. faculty — the coal absorbs nearly 100 per cent of pollutants from waste water, organic matter, heavy metals.

Why B.C. Hydro successive provincial governments have consistently ignored this phenomenon, even after they'd been figuratively hit over the head with the data and practical results, is amazing. But it's not too late. Mining has not begun at Hat Creek. There is still time to order Hydro to change course.

It would be criminal if this coal were merely sent up in smoke.

JOHN BEST

Fish Talks Are Deadlocked

OTTAWA — Perhaps the game plan was never really on in the first place. Perhaps it was bungled. In any case, it is clear that the U.S.-Canada negotiations on a maritime boundaries settlement — one of the most important and intricate sets of negotiations ever tackled by the two countries — are in deep trouble.

Both Canadian and American officials admit that the negotiations, launched on the personal initiative of Prime Minister Trudeau and President Carter just over a year ago, have been going badly. According to one source close to the discussions, they have reached the point where neither side seems to have anything left to say to the other.

The dispute over salmon fishing off the west coast in June has left a bad taste in everybody's mouth. In terms of atmospherics and attitudes — crucial elements in any bargaining situation where good will is such a key factor it was an absolute disaster.

Too Late to Do Good

As a direct result of the dispute, which involved conditions by which fishermen of the two countries could fish in each other's salmon waters, Canada pulled out of all reciprocal fishing arrangements on both the Pacific and Atlantic coasts.

It has maintained its position even in the face of a statement by Carter himself, in July, expressing hope that Canada and the U.S. "can now immediately proceed to restore traditional patterns of reciprocal fishing." The statement came when the president signed congressional legislation to give effect to this year's over-all reciprocal agreement: legislation which as far as Canada was concerned came too late to do any good.

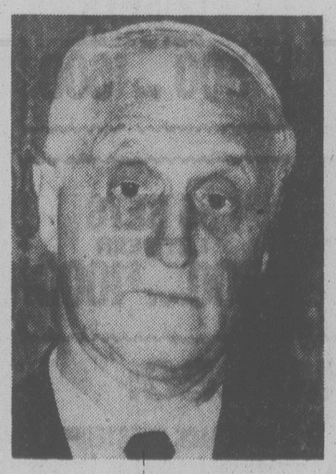
At the same time, Carter reiterated his support for a comprehensive, long-term maritime agreement, saying it "would be in the tradition of our close co-operative relationship with Canada."

Two months and several negotiating sessions after the American president thus committed his prestige to the success of the talks, they appear tightly deadlocked. Two meetings last month between the two chief negotiators, Lloyd Cutler of the U.S. and Marcel Cadieux of Canada, achieved little if anything. One official described these discussions as "circular."

A later meeting at the technical level, aimed at reinstituting reciprocal fishing on the west coast for the remainder of 1978, also failed to produce results.

Four boundary areas are in dispute in the negotiations: the Gulf of Maine off the east coast, the Strait of Juan de Fuca and Dixon Entrance of the west coast, and the Beaufort Sea north of the Alaska-Yukon boundary.

The demarcation of boundary lines became a crucial issue last year when both countries extended their offshore jurisdictions 200 miles out to sea. The action immediately raised the problem of the co-ordinates to be used in drawing the lines from shore. Maps produced by the two sides showed rival claims in-



MARCEL CADIEUX
. . . talks moved in circles

volving thousands of square miles of ocean territory.

To delineate a boundary is difficult enough under the best of circumstances. But when historical fishing patterns are also affected, not to mention the livelihood of many thousand fiercely independent fishermen, the task becomes forbiddingly complex.

The possibility of hydrocarbons being discovered in some of the disputed areas complicated matters still further. This was expected to tangle matters especially in respect to Georges Bank in the Gulf of Maine, considered a good bet to contain undersea reservoirs of oil and natural gas.

But to the surprise of some people, a formula for sharing any deposits that drilling turns up was arrived at with little ado. (Wide differences remain however on where to locate the boundary in the region of the fabulously rich fishing bank.)

Now, the question of hydrocarbons has intruded in a serious way into the negotiations concerning the Beaufort Sea, which had been regarded as an area more amenable to settlement. Increased hopes of major oil discoveries in the Beaufort undoubtedly have something to do with it.

The rough going now being encountered underlines the enormousness of the task given Cutler and Cadieux by their respective governments. The breathtaking scope of their mandate is suggested in the following passage from the terms of reference:

"The negotiators will report to governments by Oct. 15 (1977) on the principles of a comprehensive settlement encompassing maritime boundaries delimitation, complementary fishery and hydrocarbon resource arrangements as appropriate, and such other related matters as the two governments may decide."

Arbitration the Way?

Cutler and Cadieux were also directed to develop the "substance of a comprehensive settlement" for submission to their governments by Dec. 1, 1977. It would have to receive government approval before taking effect.

Considering the monumental legal issues involved, the national and regional interests and the necessity to consult nearly every step of the way with provincial and state governments, it's fair to ask how anyone could reasonably have expected the pair to carry out their orignal assignment — and of course they didn't. The unique friendship between Canada and the U.S. can overcome lots of problems, but it wasn't equal to that one.

The negotiators' mandate has been extended from time to time, and is now open-ended. Both sides desperately want to avoid recourse to binding arbitration by a third party such as the International Court of Justice. The judgment could not possibly satisfy both countries. A negotiated settlement is therefore infinitely preferable.

But the logic of the present situation may force the antagonists to turn to arbitration as the only way out, and before too many months have passed, at that.



RICHARD GWYN

The Act of a Moral Bankrupt

OTTAWA — The speech that Prime Minister Trudeau gave, on June 16, 1976, during the Commons' debate on capital punishment was one of the finest of his career. "Are we as a society so lacking in respect for ourselves, so socially bankrupt," said Trudeau, "that we are ready to accept state vengeance as our penal philosophy?"

The questions that Trudeau asked then, should today be thrown back in his face. Is he, as prime minister, so lacking in respect for himself, so morally bankrupt, that he is ready to accept opportunism as the sum total of his political philosophy? Does he any longer hold onto power for any purpose except to hold onto it?

Can't Be Resolved

The noose itself is not the issue that has been raised by the disclosure by Justice Minister Otto Lang that he will ask cabinet to hold a national referendum on capital punishment. The arguments for and against hanging are the same as they have always been: belief in the sanctity of life, no matter how unpleasant its individual form, versus a belief that society's first duty is to victims, actual or potential.

Nor is the issue the supremacy of Parliament versus the supremacy of democratic opinion. This argument is as insoluble today as it was in 1774 when Edmund Burke first raised it in his famous speech to the voters of Bristol. Though supreme in law, Parliament naturally is not always right in fact. Nor, equally, is the public: although the Gallup poll shows that 68 per cent of Canadians want the noose back, the judicial record shows that very few Canadians, ever, have been willing as jurists to place a noose around a particular person's neck.

Nor, lastly, is Lang's indiscretion the issue. Lang is a political innocent, despite, and indeed as a consequence of, his blinkered obstinacy. As a politician, Lang of course ought not to have talked out loud. As an individual, though, his convictions run deep.

"I have been turning it over in my mind for a long time," Lang told me in an interview. "Many people in many parts of the country whose opinions I respect have told me, and have persuaded me, that the public's conviction that it's opinions have been ignored, rather than the fact of the abolition of capital punishment itself, is creating a disrespect for the law."

A referendum, Lang argues, will "clear the air, by getting the public directly involved in the debate which it was not in 1976."

Lang may be right, or he may be wrong. Unquestionably he is naive. The only point that matters is that Lang has held these views since last spring, and has discussed them with cabinet colleagues. In appointing Lang as Justice Minister, Trudeau thus deliberately chose the one lawyer among the seven available in the cabinet whom he knew advocated a referendum on capital punishment.

The real issue therefore is political cynicism. That is, whether any limits to political cynicism do, and should, exist.

If those limits still exist, I cannot find them. Last spring, Trudeau promised that he had no plans whatever to hold a referendum on capital punishment. In October, 1977, after announcing he would bring down legislation to allow referendums to be held on constitutional issues, Trudeau promised that the legislation would not be used, "to solve problems and the House of Commons or the government finds too hot to handle . . . (but) to permit us to deal with constitutional questions and with questions of national unity".

Yesterday's promises are today's tiresome little obstacles to political advantage.

It's happened before, of course. Indeed, looking back, it's hard to find any promises that ever were kept. The same prime minister who told Canadians, "Zap, you're frozen", zapped them with wage and price controls. The same Prime Minister who promised, "the new politics", last spring, in advance of a planned election, robbed the opposition of half a dozen of its best MPs by turning them into senators, judges, tenured civil servants. The same prime minister who in 1975 promised to impose "rigorous restraint" upon his spending, could, last month, in an instant find $3.5 billion worth of unrestrained spending.

A Hollow King

You can add your own examples to this list. Among them, though, capital punishment is unique. It is a moral issue. To their opinions, retentionists as much as abolitionists, bring a moral commitment. By abandoning his personal moral commitment to abolition, once so eloquently and so passionately expressed, for the sake of currying favor with the 80 per cent of Canadians who favour a referendum, Trudeau has abandoned his own last personal limit to cynicism.

Once, Trudeau presented himself to Canadians as a philosopher-king. Today, Trudeau as a philosopher is shabby, and as a king, he is hollow.

letters

Guzzler's Cheaper

I own an old, over-powered, gas-guzzling, space-hogging station wagon. Yet I can drive it anywhere in the area served by the local B.C. Hydro bus system for less than 50 cents. I am on a very limited income and have a family. Despite my belief in energy conservation and public transit, I can no longer afford to take the bus, particularly when another member of my family is along.

I'm reluctantly forced to the conclusion that the only people who need our bus system as it is now are those who can't drive or who can't afford the initial investment in an automobile. The latter group in particular can ill afford 50 cents for a two- or three-mile ride.

I guess walking is the only answer. With so many of us unemployed, we can't really complain about how time-consuming it is. Obviously our time isn't worth anything. Bicycles? Well, not everyone is fortunate enough to live near our token bike route or brave enough to negotiate the traffic around town. — Richard Todd, Victoria.

It Is Immoral

Not long ago I read a news item in the *Times* about an infant that was starved to death in a Richmond hospital (MD Faces Murder Charge?, Aug. 15).

Capital punishment was abolished in this country years ago and even before capital punishment was abolished it took a jury of 12 people to decide one's innocence or guilt. If the Canadian society has declined to such an extent that one man can condemn and kill another human being and it is questioned what kind or whether any charges should be laid against him then lynch mobs or the Ku Klux Klan would be a considerable improvement on law and society. They at least had more than one man as judge, and hangman in order to take a human life.

If abortions have devalued an infant's life to such an extent that parents and members of the medical profession can stand by and watch a baby starve to death, I can see in the future large incinerators built for disposing of unwanted human beings in our society such as infants, elderly, mentally retarded, crippled or diseased and perhaps some day you or I won't be wanted either.

Whether you are an atheist and believe in a just society or you are God-fearing, there can be nothing gained by killing for very soon any reason for killing can be justified in the assumption that it will help someone else and therefore be justified in the eyes of the law. — Mrs. M. MacDougall, 1071 McBriar Avenue.

Royal Engineers

The B.C. Commemorative Royal Engineer Company Society was formed in June, 1978 to commemorate the contribution made by the Royal Engineers to the Crown colony of British Columbia during the years 1858-63. There are many such commemorative units across Canada providing historical re-enactments and serving as worthy tourist attractions.

One of the initial goals of the society is to form a color party of uniformed sappers drilled and trained in the manner of the 1850s. They will participate in the many special occasions related to B.C. history such as the re-enactment of the opening of the first parliament in Fort Langley, Golden Spike Days in Port Moody, New Westminster's Hyack Festival, Hope Brigade Days, etc.

The society is interested in hearing from descendants of Royal Engineer families, ex-members of the RE and RCE with an interest in the aims of the society and others who can contribute historical anecdotes, artifacts, photographs, etc. Membership in the society is open to all interested persons for five dollars. The society intends to become very active in recording early B.C. history centred around the contributions made by the Royal Engineers. — Lorraine Harris, Research Consultant, Box 206, Port Moody.

Feisty Symphony

This is a letter of thanks from the Victoria symphony board of directors and the Victoria symphony women's committee for the splendid response to their financial appeal at the concerts in Beacon Hill Park and Heritage Court from visitors and residents of our city.

We have suffered from being misquoted by the press, received refusals of financial help from all sources, finally we were told we could collect money at our concerts by obtaining a licence to do so. The response from visitors and residents was marvellous.

We kept a guest book for people to sign and the following is a sampling of some of their remarks:

Quebec — c'est magnifique.
Gorge Hospital — lovely music.
Red Deer, Alberta — Excellent.
Germany — Excellent!
Washington, D.C. — Lovely, as healthy for a day's outing as sunshine.
Northumberland, U.K. — How fortunate you are to have this splendid orchestra.
Tucson, Arizona — Great, great!!
Ottawa — Lovely concert.
Whittier, California — Lovely program.

The guest book is at the symphony office if you want to read more.

To the residents, now is your opportunity to help by buying seasons tickets for the coming concerts.

You responded generously to our collections of money, and our neighbors to the south very, very much so. — Mrs. Enid Webster, President, Victoria Symphony Women's Committee.

VICTORIA TIMES, established 1884 is published every afternoon except Sunday by the Times Publishers, 2621 Douglas Street, Victoria, B.C. V8W 2N4, a division of FP Publications (Western) Limited. Second class mail registration No. 0625. All undelivered copies and notices of change of address to be sent to the above address. The Canadian Press is exclusively entitled to reprint the local news published herein.

PR Man Claims Baby Doc's Now Mature Leader

By KAREN DEYOUNG
The Washington Post

PORT AU PRINCE, Haiti — At mid-morning, the unblinking Caribbean sun already has nearly blinded the city. From the outside, the white walls of the national palace hit the eyes like a slap.

Inside, tucked into a second-floor corner, the executive office is a dark and frigid cave. The curtains tightly drawn, Haiti's president for life sits at a solid marble desk beneath a picture of his father, Francois "Papa Doc" Duvalier.

It is now more than seven years since Jean-Claude Duvalier, at the tender age of 19, replaced the dead Papa Doc as the most powerful man in this small island nation.

In the interim, he has lost much of the baby fat that was his most distinguishing physical characteristic on taking office. His soft voice, although often barely audible during a recent interview, was self-assured and humorless.

Duvalier has given few interviews since his assumption of the presidency. The Haitian media confine themselves to government handouts and speech reprints, and the foreign media, he said, know that it "pays to emphasize the sensational." By "distorting the reality of Haiti," he said, they "disturb the social and economic development of the country."

"Since our means are rather limited," Duvalier said, "until now we have not made an important effort to counteract" Haiti's world image as an undeveloped backwater ruled by corruption and the whim of the 21-year Duvalier dynasty.

Recently, however, Haiti followed the lead of a number of Latin American countries in hiring a U.S. public relations firm to tell the world, as the agency says in its first publicity handout, that "the story of Haiti today is change."

Central to that change, according to Haitian officials and the public relations specialist, is the transformation of "Baby Doc," as he was originally dubbed by local wags and an amused world, from what one long-time foreign observer here called an "overweight kid with scared eyes and surrounded by protective guns" into a mature leader capable of bringing Haiti into the 20th century.

If anything, however, the spread of local stories about the 26-year-old bachelor president's personal life and political style has increased rather than diminished in recent years. His reported fondness for fast women and fast cars, his million-dollar yacht and his use of the palace courtyard for a motorcycle race track are subjects of endless gossip here — admiring and derisive.

On whirlwind trips through the countryside, it is said, Duvalier sometimes carries a big "macoute" — a knapsack full of money that he tosses to peasants. Haitians who claim to know about such things say his picture adorns voodoo altars in rural villages.

Personally chosen by his dying father as successor, Duvalier was installed by virtue of a constitutional amendment changing the presidential age from 40 to 18, and a national referendum in which 2.4 million Haitians approved him, and none was opposed. Both the question — "does this choice satisfy your aspirations?" — and the single answer — "yes" — were printed on the ballot.

The new young president took over a crippled economy, a starving and illiterate population, and the reins of a family dictatorship considered among the bloodiest and most repressive in this country's turbulent and tragic history.

Despite the publicity claims, there has been little visible change since then. Crowded into the mountainous, poorly soiled western third of the Caribbean island of Hispaniola, which it shares with the Dominican Republic, the vast majority of Haiti's 5.5 million people are still among the poorest and least educated in the world.

While things are noticeably less bloody and arbitrary under Papa Doc's son, the reins of repression are still tightly held and dissent is only minimally tolerated. The country is still an economic shambles, with foreign aid now providing approximately 65 per cent of its development budget.

While speculation continues about him and his role in the government, many observers here agree that Baby Doc, at least in some ways, has grown up.

And he bristled at the suggestion, offered by many Haitians, that his mother Simone and a group of powerful old-guard Duvalierists popularly known as "the dinosaurs" rule him with an iron hand.

"The president of the republic has absolute control of his administration," he said.

Duvalier said he considers development Haiti's highest priority. With an estimated 80 per cent illiteracy, one of the world's highest infant mortality rates, severe overpopulation, limited capital and even more limited resources, there is no shortage of potential development projects.

The president said he plans to attack all of them with the help of foreign aid that has, according to UN figures, increased more than 800 per cent over the past four years. Haiti's combined development and operations budget totals $257 million for 1978 and projected aid for the next three years is $600 million.

But nearly half the government's internal revenues are unbudgeted and deposited into what one foreign aid official called an unaudited "presidential slush fund."

While Duvalier said fiscal change may be coming, he made it clear that political change was not. Describing himself as "a good pupil of the late Dr. Duvalier," the president said he had no plans to diminish the strength or power of the National Security Volunteers, the thousands-strong civilian militia previously known as the Tontons Macoutes, that formed his father's personal security force and ruled the countryside through terror.

While the militia still exists in greater numbers than ever, it has cleaned up its image somewhat.

The government claims that its last political prisoner was released in a general amnesty last year.

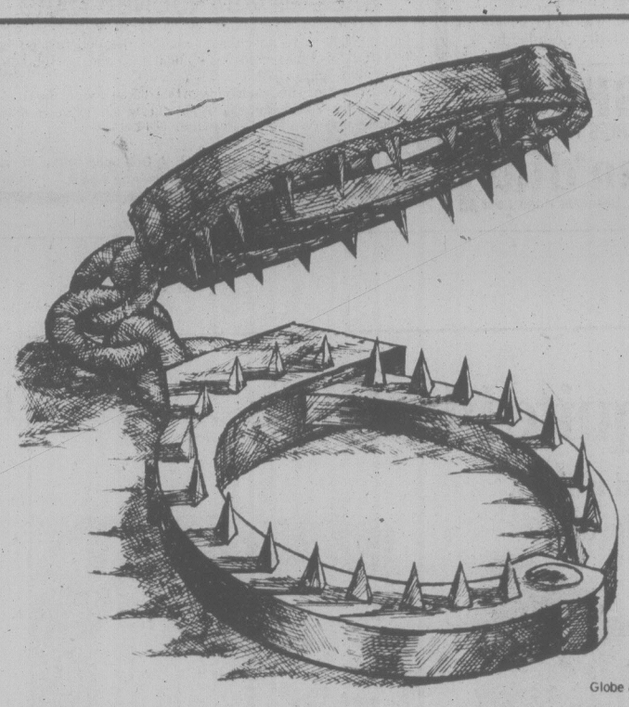
Last month, Duvalier hosted a visit here by the Inter-American Human Rights Commission. The president has personally guaranteed that there will be no reprisals against those who showed up to tell the commission of rights abuses.

Two opposition newspapers openly began publishing last year for the first time under the Duvaliers, but their success has been mixed. While one continues in operation, the second closed last December after its publisher received a near-fatal midnight beating at the hands of the militia.

Although he is installed in his own job for life, Duvalier said elections for Haiti's unicameral legislature will be held "early next year," for the first time since 1971.



Jean-Claude Duvalier in 1971; he's losing his baby fat



Globe and Mail

Entrapment: Police Using Human Bait

By JOSEPH ARVAY

Entrapment: Something we do to animals? That would be bad enough. But documented in our law reports (and in our newspapers) are situations in which Canadian police forces entrap people — luring, inducing, persuading a normally law-abiding person to commit a crime and then charging him with commission of that crime. Various baits are used:

— Undercover agents pose as strung-out dope addicts pleading for a fix. The target, unable to resist this appeal to sympathy, supplies the agent with drugs.

— A cop working undercover forms a friendship with a suspect, then plays on that friendship to coerce him to participate in a robbery.

— Promises of money tempt a susceptible boy to engage in an illegal homosexual act or persuade a girl, attempting to go straight, to turn one more trick.

— Supplying a person with drugs and then charging him with possession or trafficking. A frame-up by any other description.

No legitimate state purpose is served by these tactics. The role of the police is to prevent or detect crime, not manufacturer it. Police argue that for consensual crimes involving drugs or sex, such methods are necessary. This is nonsense. Obviously it makes it easier to obtain arrests, but the crime might never have occurred but for the police.

Entrapment tactics are unnecessary to catch the predisposed criminal. All the police have to do is provide the opportunity to commit the crime and he will invariably act on it.

Hence entrapment tactics are only "necessary" to convict the weak, the naive, the impressionable. Playing on greed or taking advantage of friendship to instigate a crime is simply revolting.

Legal Defence Lacking

But such practice will persist and indeed be condoned until an accused is afforded a defence of entrapment. With the exception of a few lower court decisions, there is no such defence in Canada. In a recent case, Kirzner vs. Queen (Dec. 14, 1977, SCC), Chief Justice Bora Laskin did not rule out the possibility of such a defence in the future. But in light of the Supreme Court's prior treatment of civil liberty and abuse of process cases, there is good reason to be pessimistic.

Legislative action is therefore required. The defence should be objective rather than subjective in approach; that is, it should focus on the conduct of the police rather than on the accused's predispositon to commit the crime for which he is charged. Any police conduct that might cause a normally law-abiding person to commit a crime will be prohibited. Appeals to friendship and sympathy, offers of inordinate gain, and supply of contraband should be conclusively regarded as improper.

Critics of the objective approach argue that it may result in acquittal of the guilty. Certainly, if the police engage in improper conduct, a person who would have committed the crime even without the police inducements would be acquitted. But entrapment tactics are unnecessary to catch the hardened criminal. They may be expedient or convenient but not essential. Hence a defence of entrapment will serve those who are only "guilty" of human weakness. Their acquittal can be tolerated — and must be.

If the police place a high value on convictions, an objective approach will discourage improper police conduct. Although not a panacea, a defence of entrapment (together with better police behavior) will help the police engender respect and confidence.

Influence on Juries

A subjective approach that emphasizes the criminal propensities of an accused risks convicting a person not because he actually committed the crime but because he happened to have committed crimes in the past. Psychologists have documented the prejudicial effect past criminal activity of the accused has on jurors.

The defence should be available to an accused who raises a *prima facie* case of entrapment. The onus should then shift to the Crown to prove beyond a reasonable doubt the propriety of police conduct. This burden of proof is not unduly onerous. Whether a defence of entrapment succeeds will usually depend upon whom the trial judge believes — the accused or the police. It is probably fair to say that most judges regard a police officer as more credible than an accused.

Moreover, since most police action is premediated, the police can take measures — taping conversations, for example — to corroborate the fact that they were not guilty of entrapment. Hence imposing the burden of proof on the Crown simply reflects the reality of the advantageous position of the police and attempts to offset it by giving the accused benefit of a reasonable doubt.

Legislation by Parliament is probably more necessary now than in any other time in our history. The recent revelations of the sordid tactics of the RCMP to "get their man" by any means, however illegal, raises the spectre of an emerging police state.

Our legislators must now reconfirm their commitment to the rule of law and due process of law. Otherwise, some people might begin to believe that these principles are irrelevant in a modern society.

Mr. Arvay is an assistant professor of law at the University of Windsor. This article, which appeared first in the *Canadian Lawyer*, is reprinted from the *Globe and Mail*.

Well, ARE British Always On Strike?

By DAN van der VAT
Times of London

The two industrial disputes at Birmingham and Bathgate which have cast another serious doubt over British Leyland's future will only confirm the belief of a legion of observers at home and abroad that "the British are always on strike."

BL's latest industrial relations disaster is a classic case. The British are on strike *again*. It is British Leyland *again*. It is the toolmakers (in one case) *again*. It is unofficial *again*. It is about pay parity *again*.

The word "strike," its derivatives and its synonyms once more dominate the headlines. There could hardly be a better time to consider whether Britain deserves its reputation.

The seeker after truth who sets out to find an explanation for the British strike syndrome, if such it is, faces an extraordinarily nebulous assignment. Generalizations abound but patterns are all but impossible to discern. It soon becomes clear that there are lies, damned lies, statistics and strike figures. Theories are more plentiful than facts, and the most consistent and easily identified sound to be heard is the muffled beat of logic being chopped. There is a case (albeit not a strong one) for saying that a layman interested in looking for reason in British industrial relations would be well advised to find something more constructive to occupy his time . . . .

The first conclusion the undaunted observer is obliged to reach is that the British are obsessed by strikes, rather as the West Germans are obsessed by inflation. One of the great British folk-memories of this century is the General Strike of 1926, perhaps because it happened only nine years after the Russian Revolution. The workers involved in it amounted to only about one-seventh of the number of French strikers who brought their country to a standstill for weeks in the summer of 1968 — but the French are not obsessed by strikes . . . .

Rightly or wrongly, but certainly faithfully reflecting the level of public interest, British newspapers, radio and television devote enormous amounts of space and time to strikes . . . .

A close study of figures over a period of years does permit one clear conclusion: That the British, when it comes to strikes, have nothing to boast about but also are nothing like as bad as they (and many foreigners) like to think.

Insofar as our reputation for striking is undeserved — because it is at variance with the facts — it can only be our own fault. Even in a bad year for strikes, we lose rather more working days through industrial accidents, 10 to 20 times more through sickness and 20 to 40 times more through that great unsung curse on industry, absenteeism. There is no ground for complacency in these comparisons, however, because they overlook the uniquely disruptive effect of strikes, which the extreme examples at British Leyland show.

While it is difficult (if not impossible) and dangerous to generalize about strikes, they are invariably based on a grievance which is real to the strikers and invariably occur after a breakdown in communication between management and workers. They are almost always local, small and of short duration and, despite all the publicity, *they usually come as a shock to both sides*. Pay is the usual visible issue, but there is overwhelming evidence that the British worker attaches more importance to the way he is treated than to his pay. Boredom, lack of consultation, unfair dismissal, fear of redundancy and even of change, bad working conditions, outmoded union organization, managerial remoteness in large companies and government policy are all far more important than is usually admitted.

They are also far more important as causes of strikes than agitation and bloody mindedness which, though they exist, are nothing like as common as many people would like to think. Fast and flexible response at the workplace based on good communications is widely held to be the only answer to disputes.

Striking is not the British disease, but only a symptom. Low productivity and low investment constitute the real bane of British industry.

SPECIALS SAT., SUN., MON. ONLY

PERENNIALS - 4" POTS
Pansies in flower
Aubretia
Alyssum
Polyanthus
and others
MIX OR MATCH 12 POTS..... 5.00

TREE TANGLEFOOT
Apply Now! Prevent insect damage to your trees next spring.
1 lb..... 2.95

BEDDING PLANTS
Wallflowers, 6 Varieties
Brompton Stocks
Sweet William
English Daisies
Winter Pansies
MIX OR MATCH 3 PACKS..... 1.30

FISH FERTILIZER
Good for everything.
½ gal., 64 oz. 1.50

TROPICALS
2½" Assorted Varieties
2½" Assorted Cactii
4 FOR 1.00

HEATHER 4" POTS
IN BLOOM
75¢ ea.

POTTING SOIL
40 lbs. 1.40

TROPICAL BASKETS
Ferns, Purple Jews, Money Wort and many others.
10" 7.50
6" 4.00

SHRUBS
1.40 ea.
20 for $25
Pampas Grass
Junipers Heathers
Thuja Pyramidalis
Hedging
Pyracantha
Flowering Shrubs
and many other varieties
1-Gallon Pots
Mix and Match your 20

SALEM BARK MULCH
40 lbs. 2.00

LARGE 5'-6' QUEEN PALMS
5-gal. pot ..... ea. 5.00

LEYLANDI CYPRESS
Grows 15-20 ft. in 5 years. Ideal windbreak, reduces traffic noise, tolerates salt spray, takes trimming well.
1-gal. pots
20 for $27

FALL RYE 5 lbs. 75¢

OPEN EVERY DAY
8 a.m. to 5:00
PERSONAL SHOPPING ONLY

Marigold NURSERIES LTD.
7874 LOCHSIDE DRIVE
9-16x



TWO-MAN PLANE dating back to 1772 is part of a collection of antique tools on display in a Toronto shopping plaza which is owned by merchant Arthur Pascal (in photo), who normally keeps them in a museum.

Bottler Loses LRB Bid

PRINCE GEORGE (CP) — The B.C. Labor Relations Board rejected Wednesday an application by Goodwill Bottling North Ltd. to have a strike by 18 employees declared illegal.

In its decision the board stated that meetings between the company and the Retail, Wholesale and Department Store Union prior to the start of the strike June 20 were bargaining sessions and therefore the strike is legal.

The board also ruled that pickets could remain at the company's Victoria plant.

The union called the strike to back up contract demands which include a call for wage parity with employees of Nechako Beverage, bottlers of Pepsi Cola products. Goodwill bottles Coca-Cola products.

Nechako employees earn up to $1.45 an hour more than Goodwill employees. Base rates were unavailable.

IJC Excedes Mandate, B.C., Wash. Agree

OSOYOOS (CP) — The International Joint Commission has no authority to rule on minimum lake levels on Osoyoos Lake or the Okanagan River near here , B.C. and Washington state officials said Wednesday.

The commission, which is seeking to establish a minimum level for Osoyoos Lake, convened the hearings because of growing concern over the deteriated condition of the Zosel Dam.

The challenge came after the commission attempted to establish minimum and maximum levels for the lake and control or replacement of the dam near Oroville, Wash.

It also wants to establish water quality standards.

LIGHTING
FIXTURES AND SWAGS
sun'dial
479 B, Burnside Road East

PUBLIC NOTICE

Quote No. 9027

Abandoned Cars to be Reclaimed or Sold

The following cars, impounded as abandoned on City streets will be sold or otherwise disposed of by the City unless claimed and costs paid by owner within five days of this notice.

No.	Year	Make	Colour	Licence No.
1.	1964?	Volkswagen	Black	FHP 582 Ont.
2.	1964	Chevrolet	White & Red	———
3.	1963	Rambler	White	XNG 791 B.C.
4.	1962	Pontiac	Green	———
5.	1963	Pontiac	Brown	———
6.	1962	Ford	Green	———
7.	1965	Chevrolet	Red	MNR 838 B.C.
8.	1965?	Vauxhall Viva	Green	———
9.	1964	Morris	Green	———

SALE OF ABANDONED CARS

If not claimed by the above date, these cars will be sold to the highest bidder. In anticipation of this, the undersigned will receive bids of these vehicles up until 4:00 p.m. on Thursday, September 28th, 1978.

Bid forms may be obtained from this office, or from the Works Clerk, City Yard, Garbally Road, at which location these vehicles may be seen. No transfers will be given.

City Hall, Victoria, B.C.
September 8th, 1978

H. V. Robinson, P.P.,
Purchasing Agent.

Lack of Oxygen Blamed

VANCOUVER (CP) — A coroner's jury ruled Thursday that a woman admitted to Vancouver General Hospital for the removal of bunions from her toes died from an apparent lack of oxygen while under general anesthetic in preparation for the operation.

The six-member jury deliberated for two hours Thursday before deciding that Clarice Gertrude Gelblum, 57, of Vancouver died an unnatural death after receiving an insufficient oxygen supply for 20 minutes.

The jury recommended that in future, a qualified assistant be on hand to ensure that a plastic tube meant to carry oxygen directly to the lungs while a patient is under anesthesia is properly in place before a patient is moved into the operating room.

In testimony Wednesday, the inquest was told that 20 minutes after Mrs. Gelblum first displayed a critically-slow pulse rate, a plastic oxygen tube was checked and found to be in the throat passage leading to the stomach rather than to the lungs.

The jury heard evidence from a number of doctors that the tube carrying oxygen could have been dislodged during closed-chest heart massage — a pressing on the chest that can depress the chest cavity up to five centimetres — that followed the discovery of the greatly-reduced heart beat.

But in its findings, the jury ruled the oxygen deficiency commenced when the tube was first inserted.

Anesthetist Dr. Paul Darimont testified that he had originally inserted the tube and after watching the chest cavity expand and listening with a stethoscope for the sound of air moving in and out of the lungs, was satisfied the tube had been properly placed. He also said the feeling of a bag, which he squeezed to push the oxygen into Mrs. Gelblum's lungs, indicated the oxygen was moving into the lungs.

Arlene Pitt, a nurse who assisted in the preparation of Mrs. Gelblum for the operation, testified Thursday that the woman was "a little nervous" just before the anesthesia commenced.

"She was a little apprehensive about the needles, as a lot of our patients are, but I reassured her that Dr. Darimont was very good," she said.

Road Report Backs Fed

VANCOUVER (CP) — A provincial environment ministry report on the Omineca mining road in north-central British Columbia recommends against constructing the road further north.

The road project, which has been extended by mines ministry personel north of Fort St. James to Moose Valley at a cost of $4.2 million, has been severely criticized by the B.C. Wildlife Federation which says the extension was built at an "incalculable cost to the environment."

The report supports federation charges that environment damage has taken place.

"We're saying the same things other government agencies have said before," said Mark Walmsley, head of the resource analysis branch's soils planning division. "This road has very serious environmental consequences."

"Aside from the damage to the landscape, which is an engineering problem, the most serious impact is the access the road provides to virgin wilderness," said Walmsley. "It leaves the Spatsizi Wilderness Park wide open."

Federation spokesman Les Storey, who has pressed the mines department to abandon its road-building operation said "it's obvious mines was in too much of a hurry to wait for the environmental recommendations and these are the consequences."

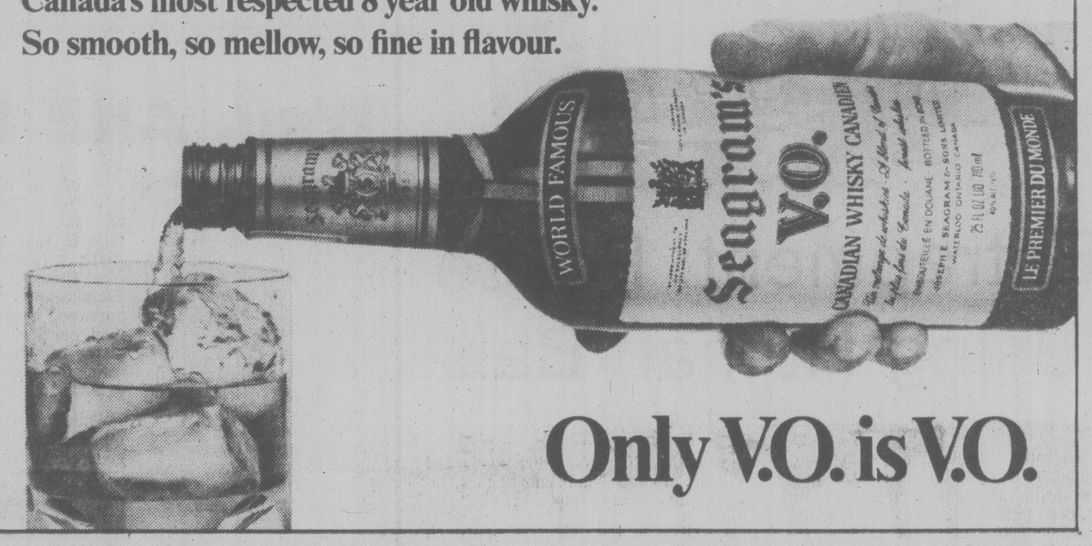
Drug Arrests

MONTREAL (CP) — The purchase of $10,000-worth of mescaline on a street corner by an undercover police officer led to the arrest Thursday of three men and three women.

$15—$15—$15
Freshly Emptied
45-GAL OAK WHISKY
—BARRELS—
PH. 383-1328

There's nothing quite like it

Canada's most respected 8 year old whisky.
So smooth, so mellow, so fine in flavour.



Only V.O. is V.O.

Cedar Hill

1550 Church Ave. 477-2658
Half block West of Shelbourne
(directly behind the new Cedar Hill Shopping Mall)

LEATHER JACKETS
LARVAE OF CRANE FLY DO THE MOST DAMAGE BETWEEN OCT. AND MAY

INSECT LAWN DOCTOR 18-6-9
KEEP YOUR LAWN BEAUTIFUL WITH THIS SLOW RELEASE FERTILIZER
22-lb. bag — 2200 sq. ft. 12.99

LARGE VARIETY OF PERENNIALS
INCLUDING:

DICENTRA LUXURIANT
Bleeding heart perennial. New deep pink. Blooms all summer to late frost. . 2.95 EA.

DWARF IRIS
Tinkerbell, Red Heart, Golden Flair, Ritz. ..... 1.95 EA.

GOOD SELECTION OF
DAFFODIL AND NARCISSUS BULBS

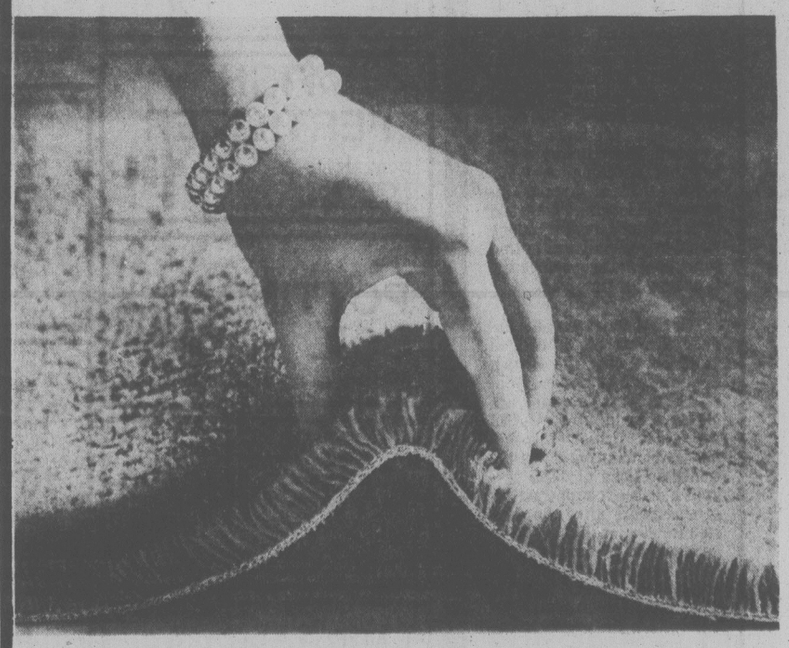
TANGLEFOOT
For unwanted insects

VICTORIA'S LARGEST SELECTION OF TROPICALS

JUST ARRIVED **DUTCH BULBS**

HOURS: Mon. to Sat., 9:00 to 5:30
Sun. 10:00 to 5:00
"Serving Victoria Gardens for Over 25 Years"
9-16x

Jordans



Carpet as it was meant to be . . . sensually soft, dramatically durable

JUBILEE

Lush, deep pile carpet . . . the very ultimate in refined living . . . now yours to enjoy in this superb "Fashion Leader Carpet." This fashionable saxony is resplendent in rich and inviting new shades to enhance your home with warmth and charm. The Scotchgard treatment gives anti-stat and anti-soil protection for easy care.

JUBILEE — soft, sophisticated, and durable because it's created from a performance proven blend of 50% nylon, 50% Fortrel polyester for Jordans by **CARAVELLE.**

FORTRON
TENEUR DES POILS NYLON ET AU MOINS 50% DE POLYESTER FORTREL

Convenient budget terms or use master charge CHARGEX

You want the most for your money? For two weeks only get JUBILEE at the low, low price of

$15.88 sq. yd.

Open Thursday and Friday until 9:00 p.m.

We work within YOUR budget and carpet homes like yours.

854 PANDORA
Parking at the rear
385-6746
Open Friday 'til 9

3100 SHELBOURNE
Hillside Shopping Centre
595-1521
Open Wed., Thurs., Fri. 'til 9 p.m.

IN NANAIMO
151 Comox Road
753-5913

Jordans
9-24x

No Blocks From Mair

VANCOUVER (CP) — Penthouse Cabaret, shut down for the past three years, will have no trouble getting a liquor licence, Consumer and Corporate Affairs Minister Rafe Mair said Thursday.

After Wednesday's vote by city council to restore on a probationary basis the business licence to Celebrity Enterprises Ltd., Mair said there appears to be no reason the cabaret wouldn't be eligible for a liquor licence.

"They are in the same position as anybody else," Mair said. "They can apply for a licence and they can appeal if they are refused, but there will be no bureaucratic roadblocks.

"They will have the same rules and regulations and the same rights as anybody else."

The cabaret was refused renewal of its liquor licence in December, 1975 and later its proprietors were charged and convicted in county court with living off the avails of prostitution.

The conviction was subsequently overturned by the British Columbia Court of Appeal and a move by the Crown to appeal that decision was quashed by Canada Supreme Court.

City council voted Wednesday to restore the business licence until Jan. 1 when it will be reviewed. The cabaret also must find an independent manager.

Owner Joe Philliponi said Wednesday he hopes to open within two weeks and hopes the police will help to control prostitutes.

A spokesman for the vice section of the police department said Thursday police have "no special program in the works" for the Penthouse.

OFFICER ON RAMPAGE OVER GIRL

VANDERHOOF (CP) — An RCMP officer shot and killed another man, then committed suicide, because a girl he formally dated was seeing the man, it was learned at a coroner's inquiry in this north-central British Columbia community.

Vanderhoof coroner Eric Turner ruled the death of Const. Vern Orville McAtear, 23, was unnatural and suicide.

The deat of his victim, Jonathan Bell Mitchell, 27, of Fort St. James, was ruled homicide.

The shooting took place at a residence here May 11.

Cement Strike

DELTA (CP) — About 80 employees of Inland Cement Co. in this suburb south of Vancouver went on strike Thursday for higher wages.

Alan Watt, general manager of the company, said the workers are seeking about a 40-per-cent increase in wages in a contract that would expire in October, 1980.

Advertising by Lawyers 'Lessening of Standards'

VANCOUVER (CP) — Mary Southin, treasurer of the British Columbia Law Society, has come out strongly against a system of informational advertising for lawyers in B.C.

In a memorandum sent to society members a month before B.C. lawyers are to decide in a referendum if they should be allowed to advertise, Southin expresses concern that "some members of the profession have been carried away by the latest fashion."

"Advertising might result in fee cutting to the extent — especially in view of our high overheads — that there will be a lessening of standards," she says.

"I ask rhetorically: Would you want to travel on an airline which cuts its fares to the extent it cannot afford enough qualified mechanics and pilots?"

The referendum, to be mailed to society members at the end of this month, contains a set of recommendations forwarded last May by a special committee on advertising headed by Vancouver lawyer Allan McEachern.

McEachern's report already has been sent to B.C. lawyers with an accompanying note that the benchers of the society, in a meeting last May, deleted the committee's proposal regarding the personal advertising of fees.

If passed, the referendum would permit lawyers to advertise in print "provided the content of the advertisement is factual, informational and not promotional, misleading or deceptive."

It also would permit publication of a fee brochure explaining the billing practices of lawyers and the formation of a committee to research methods of low-cost legal services, including the use of clinics, to low income people.

All personal advertisements, however, would include only:

—the name of the lawyer, law firm, its partners and associates;

—address, telephone number and office hours;

—languages spoken by members;

—date of call and admission to the Law Society of B.C. and membership in the bars of other provinces;

—degrees or graduate status from a recognized university;

—any restriction on the extent of the lawyer's or firm's practice or a statement that the lawyer is in general practice.

"Some of the proposals will ensure that the public gets a lawyer of a sufficiently high standard," Southin said.

COURSE CUT

VANCOUVER (CP) — The University of British Columbia senate approved a plan Wednesday to set up an experimental four-year engineering program as an alternative to its current five-year program.

The program, which will begin next September if it gets approval.

ALF BECKER'S CHAIN SAWS
2981 Tillicum Rd.
384-6414

THE CORPORATION OF THE DISTRICT OF CENTRAL SAANICH

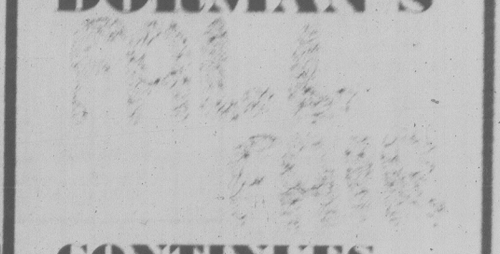
PUBLIC NOTICE

Court of Revision — List of Electors

The Court of Revision will sit on Monday, October 2, 1978 at 7:00 P.M., in the Municipal Hall, to hear all complaints and correct any errors or ommissions on the List of Electors for 1978/79. The List of Electors will be posted at the Municipal Hall, the Police Station, the Saanichton Post Office and the Brentwood Post Office on Wednesday, September 20, 1978.

F. B. DURRAND
Clerk/Administrator

DORMAN'S



CONTINUES
● SUITS ● SHOES
● SLACKS ● SHIRTS
● SWEATERS

DORMANS
STORE FOR MEN
SALE ENDS SAT. SEPT. 16th
1328 DOUGLAS AT JOHNSON
9-15x

Trespassing Biker Wins Shooting Suit

VANCOUVER (CP) — A Penticton motorcyclist who was shot in the head by the manager of a rifle range after he entered a fenced area was awarded $8,361 damages Thursday in B.C. Supreme Court.

James Leslie Rheaume, a 21-year-old student who still carries the bullet in his head, was given the damages against Phillip John Gowland, resident manager of the Penticton Fish, Game and Rifle Club's premises. Gowland admitted firing a .22-calibre rifle in the direction of Rheaume after Rheaume and three other motorcyclists entered the club's fenced property.

Court was told the motorcyclists went past danger warning signs at the entrance to the range, did not obtain permission, and were proceeding past the manager's premises on their way along an old but closed road when Gowland fired warning shots.

Gowland admitted liability but contended Rheaume was partly responsible for what happened.

Madam Justice Patricia Proudfoot held that Rheaume was a trespasser and foolishly exposed himself to the risk of travelling through an active rifle range but was not negligent in regard to the shot that was fired by Gowland.

"Considering that he was shot in the head, his injuries were extraordinary light," said Justice Proudfoot.

The bullet entered Rheaume's left cheek, passed through the base of his tongue, through the right soft palate and lodged in the neck at the base of the skull where it will remain. Doctors testified it would be dangerous to attempt surgery in this area unless absolutely necessary.

COLONY MOTOR INN
THE SIDE DOOR IS OPEN AND THE GIRLS ARE BACK

Western FOOD
OPEN 9-9 WEEKDAYS
SATURDAY 9-6 SUNDAYS
772 Goldstream Ave., Langford
AT WESTBROOK SHOPPING CENTRE
Prices Effective Sept. 15, 16 — We reserve the right to limit quantities 9-15x

WEEKEND BONUS SAVINGS
FRESH CHICKEN SEGMENTS
BREAST lb. 1.29
LEGS lb. 1.39
WINGS lb. 98¢
BACK and NECK lb. 19¢

GR. A BEEF BARBEQUE RIBS lb. 98¢
MAPLE LEAF WHOLE OR SHANK SMOKED PORK PICNIC lb. 89¢
FLETCHER'S SLICED BACON 5-lb. box 4.45 ONLY 89¢ lb.

LOCAL NORGOLD POTATOES 15-lb. bag 98¢
FRESH GR. ONIONS or RADISHES 2 bnchs 29¢
McINTOSH APPLES 3-lb. bag 99¢

AYLMER SOUPS 4 10-oz. tins
VEGETABLE 89¢
CHICKEN NOODLE 99¢
M.J.B. INSTANT COFFEE .... 10-oz. jar 3.89
DELMONTE WAX BEANS GREEN BEANS SEASONED WAX BEANS 3 14-oz. tins 1.00

GR. A BEEF SIRLOIN STEAKS or CLUB STEAKS lb. 2.57
GR. A BEEF T-BONE STEAKS lb. 2.87
GR. A BEEF PORTERHOUSE STEAKS lb. 2.97
GR. A BEEF TENDERLOIN or NEW YORK STEAKS lb. 4.49

No. 1 MAPLE LEAF SLICED BACON lb. 1.69
REG. MAPLE LEAF WIENERS lb. 99¢
MAPLE LEAF CHICKEN LOAF, BOLOGNA, PICKLE and PIMENTO 6 oz. SLICED 2 for 89¢
CHUNK MAPLE LEAF BOLOGNA lb. 89¢
READY TO SERVE MAPLE LEAF HAM WHOLE or SHANK lb. 1.19

BROCCOLI lb. 39¢
BUNCH CARROTS bunch 29¢

ROBIN HOOD FLOUR 20 lb. bag With $10 order or over. Limit 1. 2.98
CAKE MIX All varieties ROBIN HOOD 17.6-oz. box 69¢
PIE CRUST MIX ROBIN HOOD 19 oz. 79¢
ROYALE 2 PLY BATHROOM TISSUE pkg 4 rolls 1.09
ROYALE 3 PLY 100's FACIAL TISSUE box 55¢

FLETCHER'S BREAKFAST SAUSAGES lb. 1.19
FRESH REG. GROUND BEEF lb. 98¢
FRESH ROASTING CHICKEN UTILITY lb. 89¢
GRADE A BEEF PRIME RIB ROAST lb. 1.89

MOM'S MARG-ARINE 3 lbs. 1.49
MOM'S SOFT MARG-ARINE 1 lb. tub 79¢
KAL KAN DOG FOOD 4 Varieties 2 25-oz. tins 99¢
ALPHA CREAMED HONEY 2-lb. tub 1.89
MJB COFFEE 1 lb. tin 2.89

NECTARINES lb. 49¢
TURNIPS 2 lbs. 33¢

ROBIN HOOD QUICK OATS 5-lb. bag 1.39
ROBIN HOOD PUDDINGS All varieties 8.7 OZ. 49¢
NALLEY'S POTATO CHIPS box 69¢
ROYAL JUMBO TOWELS roll 69¢
S.O.S. PADS 10's 2 boxes 89¢

Remarkable Taste Achievement

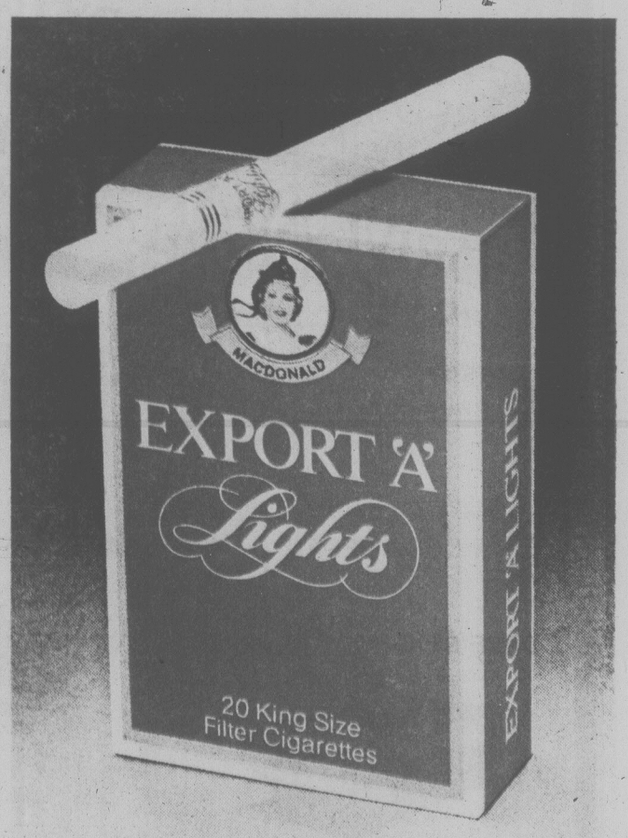
"Gentled Tobacco" reaches a new smoking plateau where lightness actually improves flavour.

The age of taste without harshness is here. Fine, full-flavoured tobaccos, gentled and blended as never before, give Export 'A' Lights flavour-and-lightness levels never thought possible in one cigarette.

With the development of this breakthrough cigarette, the long-standing belief that harshness must accompany full taste has been shattered.

Until Export 'A' Lights you had to make a choice between flavour and lightness. Now both are yours in one cigarette. Full flavour with a light smoke.

It's the one cigarette that's just right.



KING SIZE AND REGULAR

Export 'A' Lights.

The first just right cigarette.

Warning: Health and Welfare Canada advises that danger to health increases with amount smoked — avoid inhaling. 14mg "tar", 1.0mg nicotine.

Teacher Threats Keep School Closed

FORT WARE (CP) — Threats of violence against at least one teacher has meant the Indian school in this north central British Columbia community has not yet opened for the school term, a spokesman for the department of Indian and northern affairs said Thursday.

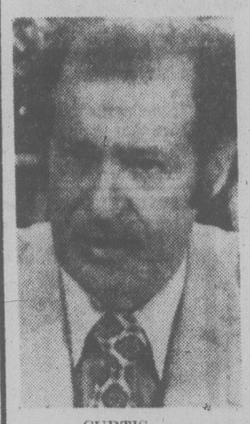
Doug McKay, B.C. personnel director, said in a telephone interview from Vancouver that Sister Simone Sebastian, one of three teachers at the school, now is in Prince George and has asked for a leave of absence.

"A teacher was threatened with violence by someone on the (Indian) reserve but I don't know about any damage to the school," said McKay.

RCMP at Mackenzie, 100 kilometres south of here, said no charges have been laid in the incident. "Unless somebody is willing to testify on it, there's nothing we can do about it," said a police spokesman.

Meanwhile, Jim Van Somer, who runs the local trading post, said that construction on the school was still underway last week, which provoked Indian parents to keep their children home because they felt it was unsafe.

Curtis Raps Ottawa's Move to Sell Landbanks



CURTIS
. . . confused

A unilateral federal decision to sell federal-provincial landbanks is unacceptable to B.C., says Housing Minister Hugh Curtis.

Urban Affairs Minister Andre Ouellet said Tuesday he plans to talk to provincial housing ministers about selling the landbanks, put together in recent years to keep house prices down, because a study showed they failed to moderate prices.

Curtis said the announcement was news to him, and was not raised when he talked to Ouellet on Monday.

"I'm confused by Ouellet's ideas that come very frequently and show Ottawa's confusion."

Jim Campbell, chairman of the Capital Regional District, said one thing often overlooked is that land-banking allows orderly development to take place in such places as the Highlands.

He said land-banking has proven successful in other places and cited Saskatoon as an example.

Campbell said land-banking creates land for the public at a price which is quite competitive with land that belongs to the real estate industry and developers.

Ouellet told a meeting of the Association of Ontario Housing Authorities that the termination of a federal program of loans to provinces and municipalities announced last week was in accord with the findings of the study group, headed by Toronto lawyer David Greenspan.

The Greenspan report, completed at a cost of about $525,000 — up from the $350,000 original estimate — concluded that during the boom, large-scale government assemblies had no moderating effect on house prices.

"House price increases in six urban areas were not significantly different than the house price increases in all 25 urban areas we studied," the report said.

Greenspan told a news conference that governments should sell off their land banks to the private sector and that the profits realized should be passed along to the municipalities.

This would alleviate some municipal financial problems and they could then afford to become less restrictive in their land-servicing and zoning regulations which, Greenspan said, threaten to push up prices over the next few years.

SURVIVORS SUE PILOTS, AIRWEST

VANCOUVER (CP) — Two men who were aboard an AirWest Airlines Twin Otter which crashed in September of 1976 near Bella Coola, have launched damage suits against the airline and two of its pilots.

In a writ filed Thursday in British Columbia Supreme Court in Vancouver, Fred Andrew of Burnaby, and Jonathan Truebe of Mirro Lake, N.H. Hampshire, claim negligence in the operation of the plane.

Eighteen passengers were on the ill-fated AirWest plane when it crashed 400 kilometres north of here. One man died in the crash.

Cabinet Blamed For B.C. Hydro

The Sierra Club has charged the provincial cabinet as a whole lacks competence to correct disastrous B.C. Hydro policies.

Managing director Bob Nixon cited as an example a report that the provincial government is not seriously negotiating with U.S. authorities over Seattle City Power and Light plans to flood the Skagit Valley.

He warned that without forceful control, Hydro will pursue self-serving, grandiose and financially irresponsible schemes which will eventually bankrupt the province.

While Hydro is a major impediment towards developing a sane energy policy for the future, he said the club lays the real blame on the provincial cabinet for letting Hydro dictate provincial policy on energy development.

The club has asked the government to initiate legislative action to return the Crown utility to its intended role of public servant rather than public controller, he said.

"Half measures such as the creation of a legislative committee on Crown corporations must be viewed as a whitewash and sell-out to the special interests with the Hydro bureaucracy," he said.

KEN DOBSON WANTS YOU!



Get great sports reports from the "Dobber", our sports ace.

JOIN UP TODAY!

CFAX 1070

THE VICTORIA AIRFORCE

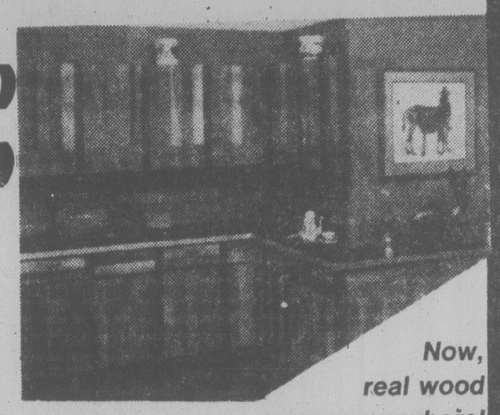


SPECIAL HARVEST SAVINGS

Demonstration Saturday only 10:00-2:00

Redwoodstrip™ or Cedarstrip™

Glamourizes your feature wall or kitchen cabinet doors. Gives that coffee table a new look! These 3½" strips of natural wood can easily be cut with a utility knife and, by using the woodstrip cutting guide, is almost "goof-proof". It can even be applied to curved surfaces such as archways or coved ceilings. Come down on Saturday and see for yourself how simple it is to create something different and take advantage of special savings.



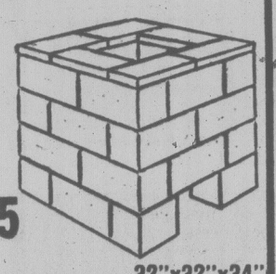
Now, real wood goes everywhere!

Reg. 19.95 THIS WEEK 14.95 carton
A carton covers approx. 32 sq. ft.

If you are clearing up for winter, you need a concrete block

INCINERATOR

Efficient, neat, long lasting and easily erected with the aid of our diagram. Don't put it off, get one now.

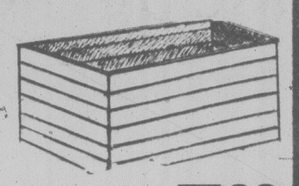


ONLY 15.95 32"x32"x34"

FALLEN LEAVES MAKE GOOD COMPOST AND PROVIDE HUMUS

CEDAR COMPOST BOXES

Ready cut for you to nail together.



7.88 each

Buy two and have a continual supply of compost.

Project Guttering!
Consider the advantages of
ALUMINUM EAVESTROUGH

Simply to install, pleasing profile, in convenient 10" lengths. Prefinished in maintenance-free white or brown baked enamel. Bring a rough sketch with measurements and let our salesmen give you an estimate — you could be pleasantly surprised.

WE ALSO KEEP GOOD STOCKS OF HANGERS, END CAPS, CORNERS TO COMPLETE YOUR GUTTER JOB.



LifeTime



Paint Up and Brighten Up With Benjamin Moore's
MOORETONE INTERIOR LATEX

Easy to work with either by brush or roller. Retains its flat velvet finish. Tinted at no extra cost.

ONLY 10.95 gal. with every 2-gallon purchase

THIS WEEK ONLY Roller and Tray Included

SAVE ENERGY the In-Sider Storm Window

SAVES YOU ENERGY! HERE'S HOW:

The In-Sider Storm Window cuts heat loss through your windows by up to 88%. It's 21% more effective than typical triple-track outside storm windows.

A storm window that installs inside your home.

Trim adheres to frame permanently and snaps open for removal of storm window.

Our salesmen can show you how easy it is to install, and this week, in our energy conservation sale.

YOU SAVE 10% OFF MARKED PRICES

FOR THAT LAST CONCRETE JOB
REGULAR CEMENT
88-lb. bag 3.44
AT DOMAN'S

WE HAVE ONLY 14 OF THESE
7¼" SKILSAWS LEFT

With burnout protected motor, you can tackle the toughest sawing jobs. Cut up to 2⅜" deep at 90°; 2" at 45° bevel. Easy to use controls built for rugged use.

35.49



DOMAN'S
By the Bay St. Bridge
280 BAY ST. 386-2151

DO-IT-TOGETHER YOU AND DOMAN'S
STORE HOURS:
Mon.-Fri. 8:00-5:30
Sat. 8:00-5:00
USE YOUR CHARGEX OR CONVENIENT BUDGET ACCT.
9-16x

THEY'RE ALL GASSED UP AND READY TO DRIVE-AWAY . . . AWAY!

DRIVE-AWAY IN A DATSUN "SAVE HUNDREDS" '78 CLEAROUT

SAVE $465

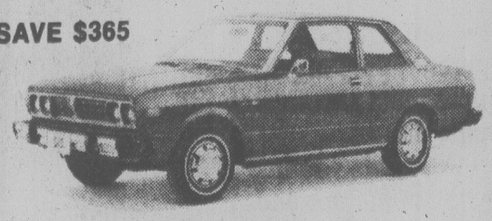


SAVE $370

200 SX 2 DOOR
From $5898*

F10 2 DOOR SEDAN
From $4343*

SAVE $365



SAVE $350



510 2 DOOR SEDAN
From $4998*

SPORTRUCKS
From $4698*

SAVE HUNDREDS OFF OUR REGULAR PRICES ON ALL OUR TAIL-END '78 STOCK — HURRY! ONLY WHILE SUPPLIES LAST.
* All prices include freight and dealer preparation.

McCALLUM MOTORS LTD.
CORNER YATES AND COOK
382-6122
(DLD0085A)

DATSUN
MADE BY NISSAN



Dr. Don Kramer measures unusual catch off Port Renfrew.

TROPICAL GIANT NETTED IN STRAIT

VANCOUVER (CP) — A giant tropical sunfish, weighing 384 kilograms, has been caught off the west coast of Vancouver Island.

"I've seen them while fishin' for tuna off of California but never up here," said commercial salmon fisherman Merv Campbell as he showed off his catch Wednesday.

But Dr. N. J. Wilimovsky, curator of the fish collection at the University of British Columbia Animal Resource Ecology Centre, said the sunfish is found in temperate and sub-tropical waters throughout the world.

However, the fish is not often found in fish collections because of its size, said Wilimovsky.

Campbell, captain of the 22-metre seiner Ocean Star, said the fish was caught in the ship's 300-fathom net Tuesday about six kilometres off Port Renfrew.

"It just laid like dead weight, you know . . . it didn't do much flippin'," said Campbell.

"We couldn't get it out of the net. We had to use an axe."

Vancouver Aquarium biologist Stefani Hewlett said a copy of the fish will be made if the aquarium decides its condition is good enough.

She said sunfish are caught occasionally in B.C. waters but they are seldom as big.

Epilepsy Operation Argued

VANCOUVER (CP) — A controversial brain operation to control epileptic fits has caused arguments among delegates attending a session of the Epilepsy International Symposium being held here this week.

Dr. I. S. Cooper of the New York Medical College and Dr. Adrain Upton of McMaster University in Hamilton, argued that the implant of an electrode in the cerebellum has produced good results in 20 of 36 severely afflicted epileptics.

But papers submitted by two Seattle physicians—Dr. G. A. Ojemann and Dr. Joan Lockard who experimented with the device on epileptic monkeys—reported mixed or negative results.

Cooper said the other surgeons had abused the technique by using it in unsuitable patients and turning the current too high.

His technique involves implanting an electrode in the cerebellum with a wire running from the electrode to an antenna lying under the scalp.

Cooper said the patient carries a box which sends electric signals to another antenna just above the scalp. The signals, picked up by the first antenna, are picked up by and seem to stimulate the cerebellum, which sends out signals that inhibit wild electrical activity in the rest of the brain, he said.

Some of those on which the technique was used suffered between 100 and 200 convulsions a day.

Teachers Won't Work

KAMLOOPS (CP) — A month-long labor dispute at Cariboo College escalated Thursday when the faculty association voted to withhold their services beginning Monday if the college and locked-out non-teaching employees do not agree by then to seek arbitration.

Classes at the community college were cancelled Thursday as association members met to decide whether to cross a picket line set up by the locked-out workers, members of the Canadian Union of Public Employees (CUPE).

Dave Reiter, association president, said that if faculty members withdraw their services next week, they will continue to cross the picket line but will hold study sessions inside the college instead of teaching classes.

The faculty voted 90 to 14 in favor of the action, he said.

Reiter said 40 vocational instructors, members of various trade unions, feared they would be blacklisted by the B.C. Federation of Labor if they continued to cross picket lines to attend classes.

CUPE members were locked out Aug. 18 by the college and have set up picket lines in a dispute over contract negotiations.

Don Murray, college council chairman, said Thursday that the college may close until January if teachers refuse to cross the lines.

Bill Ferguson, business agent for CUPE local 300, said Thursday that the college has hired non-union janitorial and toolroom staff to replace the locked-out workers.

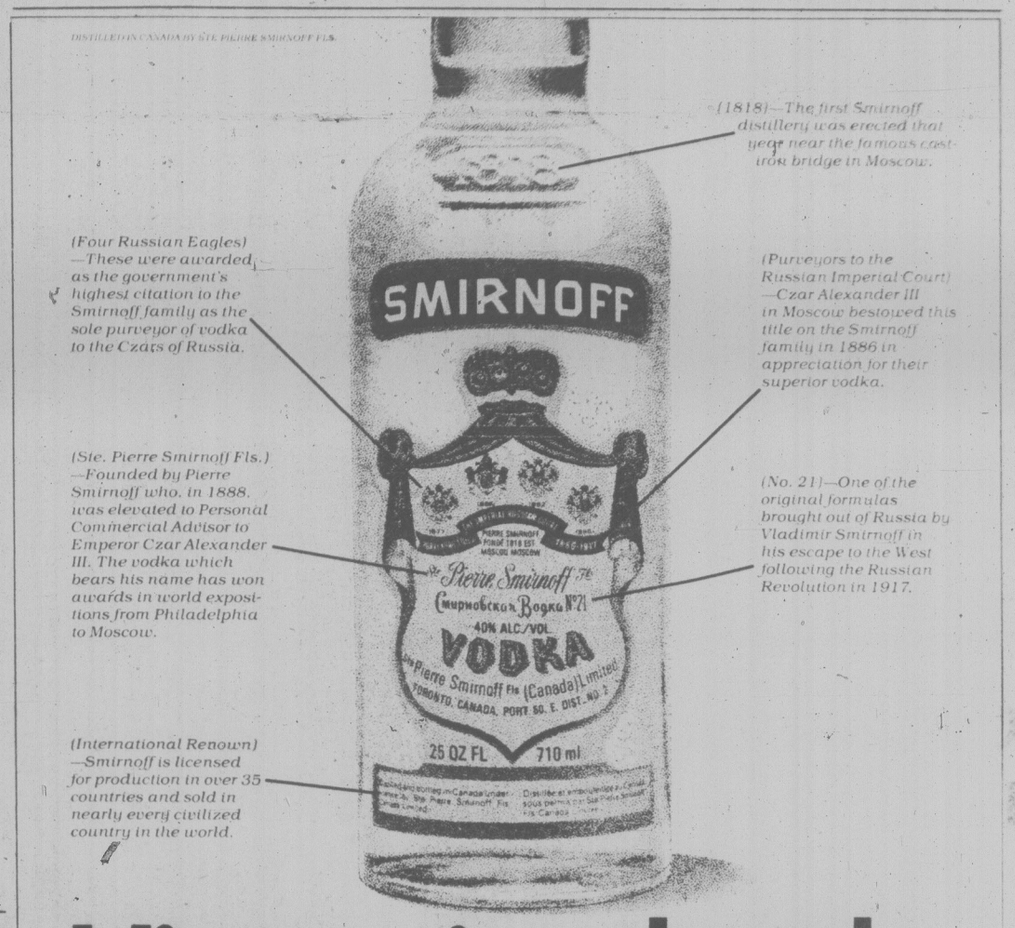
Ferguson said he has asked the college to guarantee there would be no reprisals against the teachers.

The contract between the faculty association and the college doesn't contain a clause relating to crossing picket lines.

Non-credit night school courses for about 1,000 persons ended earlier this week when the Kamloops school board voted not to allow the college to use any of its schools while the lockout continued.

Political Protest

KARACHI (Reuter) — A Pakistani military court Thursday sentenced 29 persons to between six and 12 months imprisonment, fines, and to between two and five lashes each for taking part in a political protest.



History in a bottle.

'Model' Community Sours

PORT MOODY (CP) — A massive development envisioned as a "model community" at the outset has turned into a financial nightmare for this Vancouver suburb.

Already close to $4 million in debt on the project, city council decided Wednesday to stop all major capital expenditures on the 1,100-acre north shore development until the city can straighten out its financing.

Council will attempt to negotiate a better pro-rata deal with the provincial government from whom it borrowed the money, to ward off a projected debt of more than $10 million if the project is completed and the city doesn't take in any more revenue from it.

At a special meeting Wednesday night, council reacted swiftly to a consultant's report which forecasts doom and further debt unless specific recommendations were immediately followed.

Charles Stan Allington, a former vice-president with Daon Development Corp., read council the report which emphasized that a total lack of financial management had created a debt burden the city must now face.

The recommendations included hiring a professional management team, studying cost-cutting and control and making the project profit-oriented.

The city started the development on the north shore of Burrard Inlet in 1972 in what was considered a good economic climate. Council hired a firm to oversee the project, but did not state in agreements, said Allington, that accounting was one of its duties.

The major pitfall in the project, Allington said, was the total lack of cash-flow accounting.

The costs of the development have risen from $8,000 per acre originally to a current estimate of $22,600 per acre.

The city had hoped to regain its expenditures through lot sales, but sales have not been as fast as originally anticipated and the project has overruns of $804,000, Allington said.

Allington said he could see no evidence of the managing firm of Underwood, McLellan and Associates taking into account the changing market and economic conditions over the development period.

Mayor Ian Young said there has never been an in-depth financial review until this year and the result speaks for itself.

Young said he hopes to meet next week with Municipal Affairs Minister Hugh Curtis to discuss a new pro rata agreement.

The mayor said that to lessen the financial impact to the city, council must collect charges at the new $22,600-per-acre rate.

To date, Young said, the city has spent about $7 million on the development initially expected to take 10 years to complete.

Port Moody currently owes the provincial government about $3.1 million in loan debt, he said, and expects to suffer a further deficit of about $1 million this year, based on a shortfall of revenues against expenditures.

It was originally estimated that the development would increase Port Moody's population from about 13,000 to about 30,000.

FLOOR LAMPS
MODERN TRADITIONAL
388-5335
sun dial
479 B, Burnside Road East


GORGE ROAD
Garden Centre
KING ALFRED DAFFODILS 10/1.75
ROT-IT
Convert leaves, grass, sod, garden waste into beautiful humus compost.
Reg. 10 lbs. for 2.59 SPECIAL 2.19
WINTER PANSIES beautiful Basket 89¢
POLYANTHUS
beautiful bright colors to brighten your garden 95¢ EACH 10/8.95
TANGLEFOOT
for those unwanted insects including the spanworm.
PERENNIALS
large selection to choose from
VISIT OUR TROPICAL SELECTION
475 GORGE RD. EAST 383-0744
(Next to Revelstoke, formerly Stewart & Hudson)

Good taste and outstanding quality

ROTHMANS OF PALL MALL
WORLD FAMOUS SINCE 1890

Rothmans is Canada's favourite King Size by far.

When you light up a Rothmans King Size, you treat yourself to the smooth, satisfying flavour of Canada's favourite king size.

Good taste...and outstanding quality... these are the reasons for Rothmans success in Canada–and throughout the world.



The best tobacco money can buy

Warning: Health and Welfare Canada advises that danger to health increases with amount smoked - avoid inhaling.
Average per cigarette - "Tar" 17 mg. Nic. 1.1 mg.

TORONTO STOCK EXCHANGE TRADING

Distributed by CP
Toronto Stock Exchange—Sept. 15
Quotations in cents unless marked $. z—Odd lot, xd—Ex-dividend, xr—Ex-rights, xw—Ex-warrants. Net change is from previous board lot closing sale.

Stock	Sales	High	Low	1:40 p.m.	Net Ch'ge
		A and B			
A.G.F.M	400	270	270	270	—15
Abacus	1000	$5	5	5	— 1/8
Aby Gln w	200	270	270	270	—10
Abitibi	38152	$19	18⅞	18⅝	— ⅜
Abitbi 7½p	2100	550	49¼	49¼	
Abitbi 10	250	$55⅝	55	55⅝	
Acklands	100	$13	13	13	
Action Trd	5500	135	125	125	—10
Afton Min	250	$10	10	10	— ¼
Agnico E	4322	$6⅝	6½	6½	+ 1/8
Agra Ind A	100	$7¼	7¼	7¼	
Albany	4000	65	63	63	
Alt Energy	1955	$16⅞	16⅝	16¾	— 1/8
Alta Gas A	95970	$15⅞	15⅝	15¾	
Alta G C p	210	$72⅝	72⅝	72⅝	
Alta G E p	200	$27	27	27	
Alta G F	120	$28½	28½	28½	+ ¼
Alta G 7.60	600	$26¼	26¼	26¼	
Alta Nat	240	$43½	43½	43½	+ ¼
Alcan	19050	$36⅞	36½	36¾	
Alcan pr	260	$29½	29½	29½	
Algo Cent	100	$20½	20½	20½	+ ¼
Algoma St	4356	$24⅜	24	24¼	+ ¼
AStel p	200	$27¾	27¾	27¾	— ⅛
AMCon Rs	700	$25⅛	25	25⅛	— ⅛
Alumin 4 pr	233	$16¼	16¼	16¼	
Almin 4½ p	279	$38⅛	38⅛	38⅛	
Am Bonza	3705	$37	36½	37	+ ¼
Am Larder	3000	25	25	25	— 2
A Eagle	100250	270	255	255	—15
Am Leduc	1000	29½	29½	29½	+ 1½
Andres W	965	$26½	26¼	26¾	
Ang U Dev	5000	320	310	310	—15
Anthes B p	250	$73¼	73¼	73¼	
Anthes C p	280	$65⅝	65⅜	65⅜	
Aquitaine	807	$21	20½	20½	— ½
Arbor C	1000	94	94	94	+ 1
Argosy	500	24	24	24	
Argus B pr	100	$36	36	36	
Asamera	41150	$22⅞	22¼	22¾	+ ⅜
Asbestos	5525	$47¼	45⅞	47¼	+ 1¼
Ashland C	1000	$32⅛	32⅛	32⅛	— 1/8
Asoc Porc	2015	82	80	80	— 1
Atco A	11850	$15⅞	15⅜	15⅜	— ¼
Atl C Corp	999	42	42	42	— 3
Ato Hard A	600	$23	23	23	
BC Sugar A	900	$29¼	29½	29½	— ⅜
BP Can	67733	$18⅞	18¾	18¾	— 1/8
Banister C	1500	$12⅜	12¼	12⅜	+ 1/8
Bank BC	1101	$37⅜	37⅛	37⅜	— ⅛
Bank Mtl	37304	$23⅞	23⅜	23¾	+ 1/8
Bk Mtl r	537607	62	58	60	+ 1
Bank N S	3856	$21½	21¼	21½	+ ⅛
Bankeno	900	225	223	223	— 2
B Con Nat	3069	$17¼	17	17¼	+ ⅛
Barry Expl	14100	105	101	101	— 3
Becker B p	1250	$8⅜	8¼	8¼	+ 1/8
Bell Canad	4496	$60¾	60⅜	60¾	
Bell A pr	229	$60⅜	60⅜	60⅜	+ ⅛
Bell 2.28	450	$31⅞	31½	31½	+ ⅜
Bell 1.80	20300	$24	24	24	+ ⅛
Bell 1.96	125	$27⅜	27⅜	27⅜	
Black P A	100	$13	13	13	— ¼
Block Bros	600	$9	9	9	
Bombr	213	$11¾	10	10	
Border C	200	300	300	300	—10
Bovis Cor	9000	73	72	73	+ 1
Bow Valy	4335	$46¾	46¼	46¾	
Bralor Res	831	$8¾	8⅝	8¾	
Bramalea	1200	$15	14⅞	14⅞	
Brameda	5800	166	164	166	— 3
Brascan A	4284	$17¼	17	17	— ¼
Brenda M	2402	$13½	13½	13½	
Brinco	750	$6⅝	6½	6⅝	
BCFP	42640	$18¼	18	18¼	
BC Pack B	100	$85	85	85	
BC Phone	1893	$17⅜	17¼	17¼	— 1/8
BCPh 6.80	380	$22⅞	22⅞	22⅞	
BCP 7.04 p	500	$24¼	24¼	24¼	
Brunswk	4500	460	455	455	— 5
Budd Auto	865	$9¼	9⅛	9¼	
Budd A w	115	215	215	215	+15
Burns Fds	100	$13⅜	13⅜	13⅜	+ ¼
		C			
Cad Frv	6391	$10⅜	10⅜	10⅜	— 1/8
Cad Frv A	450	$10⅜	10⅜	10⅜	
Cal Pow A	12416	$40	39¾	40	+ ⅛
Cal P 4 p	228	$54¾	54¼	54¾	
Cal P 7 p	100	$98¼	98¼	98¼	+ ¼
Cal P 10 p	70	$113	113	113	— 2
Cal P 2.36	300	$29¼	29¼	29¼	— ⅛
Calmor IB	3100	105	103	103	
Calvert	8000	65	63	64	— 2
Cam Mine	2000	33	33	33	+ 1
Camflo	1700	$16	15¾	16	
C Chib A	3800	$6⅜	6¼	6¼	— ⅛
Camp RL	272	$45½	44⅛	44⅛	
Can Cem A	362	$11½	11½	11½	— ¼
CDC pr B	2580	$105½	105¼	105½	+ ⅜
Can Malt A	200	$33⅜	33⅜	33⅜	+ ⅛
C Nor West	300	$10⅞	10¾	10⅞	+ ⅛
Can Perm	11900	$18¾	18½	18½	— ¼
CS Pete	7613	$6⅛	6	6	
Can Trust A	374	$28	27½	27½	
C Tung	515	$23¼	23¼	23¼	
CCablesy A	2230	$18¼	17⅞	17⅞	— ⅛
C Cable w	246	60	60	60	
Cdn Cel	3300	$9⅝	9½	9½	— ⅛
C Formost	900	55	495	495	—30
C Hidrogas	1100	440	440	440	— 5
C Homestd	900	$9⅞	9¾	9¾	— ¼
C Hydro	700	$12⅜	12¼	12¼	— ⅛
Cl Bk Com	13372	$30⅜	29⅞	30⅛	+ ⅛
CIL	1758	$22⅛	22	22	— ⅛
C Manoir A	2000	$6	6	6	+ 1/8
C Marconi	1000	$9	9	9	— 1/8
C Merrill	76200	$21½	21	21½	— ⅞
CNat R	1600	335	325	325	— 5
C Occental	400	$20⅞	20¾	20⅞	— 1/8
GP Inve	19560	$24⅜	24	24	— ¼
CP Ltd	21790	$23¾	23⅜	23⅜	
CPL A p	240	$10⅜	10⅜	10⅜	
C Reserve	200	$12¾	12¾	12¾	— ¼
Cdn Sup O	121	$64⅜	64⅜	64⅜	— ⅜
Cdn Tire A	5900	$26½	26¼	26½	— ¼
C Utilities	1800	$17⅜	17½	17⅜	
CU 10¼	100	$28¼	28¼	28¼	— 1/8
C Util 7.30	500	$26	26	26	
C Vickers	500	$36	36	36	
Candel Oil	100	$22¼	22¼	22¼	
Canrav	15800	215	200	212	+ 7
Canron A	350	$27¼	27¼	27¼	
Cara	104	$22	22	22	— ½
Carl OK	12270	450	450	450	
Carl A p	200	$25¾	25¾	25¾	
Carl B p	1000	$33¾	33½	33½	— ½
Carma A	500	$14	13¾	14	+ ¼
Carma 8.75	200	$20	20	20	
Cassiar	1754	$10⅛	10⅛	10⅛	
Celanese	6525	405	400	405	
Celan 175 p	100	$19⅞	19⅛	19⅛	+ ⅛
Ctl Est A	200	$12½	12½	12½	— ¼
Chncllr	8100	170	170	170	
Charter Ol	100	265	265	265	
Chib M	20500	25	25	25	
Chieftan D	1300	$25⅞	25½	25¾	— ¼
Chrysler	1150	$14⅛	14	14	
CHUM	247	$9¾	9¾	9¾	
City Sav Rs	300	$8⅛	8⅛	8⅛	— ⅛
Cockfield	200	410	410	410	
Comb Ins	253	$20¼	20¼	20¼	
Comb Met	13000	40	38	40	
Cominco	4051	$30¾	28¼	30¾	— ⅛
Cominco A	800	$28¼	28	28	
Com Cap	1200	$7	6¾	7	+ ⅛
ComCap Tr	200	$11½	11½	11½	+ ½
C Holiday I	250	$8	8	8	
Comtech	200	295	295	295	
Con Bath A	2080	$36½	36¼	36¼	— ¼
Con Bath p	300	$19¾	19¾	19¾	+ ¼
C Bath 68 w	500	$16¼	16¼	16¼	
Con Fardy	3283	345	335	340	
C Durham	500	76	76	76	
C Morisn	500	179	179	179	
Cons Pipe	100	$8⅛	8⅛	8⅛	+ ⅛
Cons Prof	1500	27	27	27	— 2
Con Distrb	3600	$16⅝	16¼	16⅝	
Cons Gas	6808	$19⅞	19	19¼	+ ⅛
Con Gas B	230	$77½	76½	76½	
Conwest	900	$6⅛	6⅛	6⅛	— ⅛
Cooper C	210	$8¼	8¼	8¼	
Cop Fields	700	315	310	315	+ 10
Corby B	125	$25⅜	25⅜	25⅜	— ⅜
Coseka R	3150	$6¼	6	6	
Costain Ltd	1600	$13¼	13¼	13¼	+ ⅛
Craigmt	3300	425	420	425	+ 5
Crain R L	100	$12	12	12	— ½
Crestbrk	500	$10	9⅞	10	
Crwn Trst	100	$41	41	41	
C Zelrba A	275	$24¾	24¾	24¾	+ ¾
Crush Intl	700	$14⅞	14⅞	14⅞	+ ⅛
Cyprus	4700	$9½	9	9	— ½
Czar Res	7050	$7¾	7⅜	7¾	
		D to G			
DRG Ltd A	1400	$6	6	6	+ ⅛
Daon Dev	6500	$12⅝	12¼	12⅜	
Daon A	1800	$7½	7⅜	7⅜	— ⅛
D Eldona	3100	113	110	110	
Denison	3180	$81	80¾	81	
Dicknsn	3050	$7	7	7	
Digitech	100	250	250	250	
Discovry	2200	75	75	75	
Dist Tr A	100	$8½	8½	8½	
Doman I	7725	$9	8⅝	8⅞	+ ⅛
Dome Mine	775	$101	100½	101	+ 3
Dome Pete	21010	$99¾	93½	97	+1¼
D Bridge	200	$26	26	26	
D Citrs A	300	$11¾	11¾	11¾	+ ¼
DExplor	14100	24	24	24	— 1
Dofasco A	1859	$28¾	28⅝	28⅝	— ¼
Dom Store	445	$18½	18⅛	18⅛	— ⅛
D Textile A	800	$17⅞	17⅞	17⅞	
Domtar	6133	$22½	22¼	22⅜	
Domtar pr	210	$13¾	13¾	13¾	
Dunde Pal	1800	42	42	42	+ 2
Du Pont	1227	$15½	15⅜	15⅜	— ⅛
Dylex L A	500	$13	13	13	— ¼
Dynamar	4500	175	172	172	
E-L Fin	500	$13½	13½	13½	— ¼
E-L Fin w	2700	165	150	150	—15
East Mal	1300	325	325	325	
East Sul A	310	230	230	230	— 4
Ego Res	13850	$9	8½	8¾	
Electro A	600	420	420	420	— 5
Emco	400	$8	8	8	+ ¼
Emco w	800	195	195	195	
Exquisite	100	295	295	295	—25
Extndcar	100	$12⅞	12⅞	12⅞	+ ⅛
Falcon C	2760	$6⅝	6¼	6⅜	+ ⅛
Fibrg Nik A	1985	$30¼	29½	29½	— ¾
Fed Ind A	2553	$5¾	5¾	5¾	— ¼
Fidelity Tr	1000	465	465	465	
Fifty F wt	500	425	425	425	—25
FiMan	280	43	43	43	
Foodex B	1600	$8⅛	8⅛	8⅛	
Ford Cnda	100	$79½	79½	79½	— ⅜
Francana	100	$8⅝	8⅝	8⅝	+ ⅛
Fraser A	250	$40	40	40	
G M Res	500	415	415	415	
GSW Cl A	400	$6¼	6¼	6¼	
Gaz Metr	110	$5¾	5¾	5¾	— ⅛
Gen Baker	250	$6⅛	6⅛	6⅛	
G Distrb A	1000	$7⅜	7⅜	7⅜	— ⅛
G Distrb w	1200	205	205	205	
GMC	3199	$75	73¾	73¾	
Genstar L	2445	$33⅜	33⅛	33¼	+ ¼
Giant Yk	600	$14¼	14¼	14¼	+ ⅛
Gibraltar	3600	$5½	5½	5½	
Goldund M	22400	33	32½	32½	— ½
Golun r	123481	4½	3½	4	
Goodyear	300	$19	19	19	+ ½
Graff G	300	$33¼	33	33	— ½
Granduc	1600	45	42	42	— 1
GL Paper	1700	$37½	36¾	37	— ¾
GL Pap w	2100	$7⅜	7⅜	7⅜	+ ⅛
G West wt	500	75	75	75	— 4
Greyhnd	257	$19⅞	19⅞	19⅞	
Gulf Can	31813	$33¼	32⅞	33	+ ⅛
Gulfstrem	2000	70	70	70	
		H to L			
HCI Hldg	400	$10½	10¼	10¼	— ⅛
HCI Hld w	100	$7⅜	7⅜	7⅜	+ ⅛
H Group A	100	$5¼	5¼	5¼	
Hardee	1200	79	79	79	+ 1
Hard Crp A	1800	320	320	320	— 5
Harlequin	4700	$14¾	14⅝	14⅝	
H Wood	700	115	115	115	
Hatleigh A	16540	$6½	6⅜	6½	+ ⅛
Hatleigh B	21740	$6⅝	6¼	6⅜	+ ⅛
Hawker A	2675	$8¼	8⅛	8⅛	
Hayes D A	1642	$9¾	9¼	9¼	+ ⅛
Hedway A	400	465	465	465	
Highmont	100	102	102	102	
Hollnger A	1000	$41	40¾	41	
Home A	2460	$41½	41	41	— ⅞
Home B	100	$39	39	39	
Horne Pit	1890	$14	12½	14	+ 2
Hud Bay A	1075	$20¼	20⅛	20¼	
H Bay Co	3260	$23¼	23⅛	23⅜	— ½
HB Oil Gas	1518	$43½	43	43	— 1
Huntr Dug	306	$11	11	11	
Husky Oil	15320	$44⅜	43	44½	+1¼
Husky E w	600	$2⅞	2¾	2¾	
Hydra Ex	1950	49	49	49	+ 1
IAC	16181	$20¼	20¼	20¼	— ¼
ITL Ind	300	370	365	370	
ITL Ind pr	100	$20½	20½	20½	+ ½
IU Intl	11450	$15⅛	14⅞	15	+ ⅛
Imasco A	600	$36⅞	36⅜	36⅜	— ⅛
Imp Oil A	33391	$23¾	23	23⅛	— ⅜
Imp Oil B	2300	$23⅞	23⅞	23⅞	
INCO A	27792	$20⅜	20⅛	20¼	— ⅜
INCO B	100	$20⅛	20⅛	20⅛	
Indal	1100	$16	15½	15½	— ½
Inland Gas	401	$13¾	13¼	13¾	— ⅛
Inland G p	250	$13	13	13	
Inter-City	1300	$8⅜	8¼	8⅜	
Inter C B w	1700	$5¼	5¼	5¼	
Intrmetco	850	$10⅜	10¼	10⅜	
IBM	70	$338	338	338	+ 2
Int Mogul	224	$5⅜	5⅜	5⅜	
I Mogul A	200	$13	13	13	
Int Pipe A	3700	$17⅞	17¼	17⅜	
Ipsco	1250	$16½	16¼	16½	
Inv Group	100	$12⅝	12⅜	12⅜	+ ⅛
Irwin T A	2100	475	470	475	
Island Tel	100	$15	15	15	
Ivaco A	1150	$12½	12¼	12⅜	
Ivaco 8.85	135	$51¼	51¼	51¼	
Jannock A	3950	$20¼	19¾	20	+ ⅛
Jannock B	1006	$20	19⅞	20	+ ⅛
Jannock 8	100	$15⅜	15¼	15⅜	
Jannock w	3500	$13	12⅝	13	+ ⅛
Jorex Ltd	6000	38	38	38	— 2
Kaiser Re	8650	$15⅜	15½	15⅜	+ ⅛
Kam Kotia	3100	345	330	345	+ 5
Kaps Tran	2400	142	140	142	— 1
Kelsey H	150	$21½	21½	21½	— ½
Kerr A A	7090	$12½	12¼	12¼	— ¼
K Anacon	1500	24	24	24	+ ½
La Vrndr	300	$10¼	10¼	10¼	
Labatt A	11560	$21¼	21½	21⅜	
Lab Min	130	$43⅛	43⅛	43⅛	
Lacana	2300	$7	6¾	6¾	— ¼
Lacana w	500	$5	5	5	
Laidlaw A	200	$15	15	15	— ⅛
LDnt Cem	13050	$5¾	5½	5½	
L Shore	500	335	335	335	— 5
Lau F 2.00	100	$27¾	27¼	27¾	
Leigh Inst	5800	$8⅜	8	8⅜	+ ⅛
Liberlan	200	$9	9	9	
LL Lac	100	261	261	261	— 9
Livingsto	400	$28½	28½	28½	+ ½
Lob Co A	1360	430	425	425	
Lob Co B	1600	420	420	420	
Lob Co pr	315	$30½	30	30	+ ⅜
Lob Ltd Bp	110	$19	19	19	
Lob Ltd 2 p	276	$50	50	50	
Lochiel	17100	370	355	365	+10
Loeb M	300	$7¾	7⅜	7¾	+ ½
		M to O			
MICC	600	$12⅜	12⅜	12⅜	+ ⅛
MICC A	200	$27	27	27	
MICC 8½	1000	$25¼	25	25¼	— ¼
MTS Inter	9500	28	28	28	
Mclan H A	1100	$17¼	17	17	— ½
MB Ltd	15100	$23⅜	23⅛	23⅜	— ⅛
Madeline	2116	44	44	44	
Magna Int	150	$34	34	34	+ ½
Magnason	4450	390	375	385	+20
Magnetics	16400	193	185	192	+ 1
Maislin I	700	350	320	350	+30
Maistr Wll	1100	245	245	245	+ 3
Maplex M	400	$6¼	6¼	6¼	— ¼
Maritime	261	$24½	24½	24½	— ½
Mar T 860	297	$10⅜	10⅜	10⅜	
Mar T 940	250	$11¾	11¾	11¾	+ ⅛
Markel F	100	$5½	5½	5½	
Mass Fer	6246	$12⅝	12½	12⅝	
Mas F A	1450	$19⅛	18⅞	19	— ¼
Mas F B	2550	$19	18¾	19	
Matchan	2000	15	15	15	— 1
Matgmi A	500	$12⅜	12⅛	12⅛	— ⅛
Mc Adam	5200	30	30	30	
McGraw H	1500	$8¾	8¾	8¾	
Mc Intyre	1400	$27	27	27	— ½
McLaghin	13400	$10	8¾	10	+1¼
McLghl w	6000	495	450	470	+65
Melcor	1600	$13⅜	13¼	13⅜	— ⅛
Mentor	20200	300	290	299	— 6
Mercantil	1270	$13⅜	13⅛	13⅜	+ ⅛
Merland E	38150	$9¼	8⅝	9	+ ⅜
Midcon	400	145	145	145	— 1
Mindustrl	1600	$10¾	10⅝	10¾	+ ⅛
Minrl Res	500	178	178	178	+ 1
Moffat A	600	$9¼	9¼	9¼	— ⅛
Molson A	1900	$21⅞	21⅜	21⅝	+ ⅜
Molson B	220	$20⅛	20⅛	20⅛	+ ⅛
Monarc W	1100	120	90	100	+25
Monenco A	500	$13¾	13½	13½	— ½
Mtl Trust	400	$20½	20½	20½	
Moore	7935	$36⅜	36½	36½	
Multi Acc	700	$5⅝	5⅛	5¼	— ⅛
Murphy	2750	$12⅛	12	12	— ¼
N B Cook	225	103	103	103	
NaChrs I	5110	63	63	63	— 1
Nat Drug	100	$10¼	10¼	10¼	— ¼
Nat Pete	6000	79	76	79	+ 2
Nat Sea A	225	$45	45	45	
Nat Trust	285	$17¾	17⅝	17¾	
Nemco	6200	265	262	263	— 5
Neomar	5904	162	155	160	— 1
NB Tel	347	$22¼	22¼	22¼	
N Goldvue	2500	9½	9½	9½	
N Kelore	2500	17	16	17	
N Que Ragl	600	160	160	160	
N Senator	10000	11	11	11	
N York Oil	5300	270	261	270	+ 9
Nfld LP A	26	$17¼	17¼	17¼	
Nfld Tel	100	$10¼	10¼	10¼	+ ⅛
Nfld Te 885	1000	$22¼	22¼	22¼	— ¼
Nick Rim	5000	28	27½	27½	
Noble M	4500	96	88	96	+ 7
Noma A	575	$9¼	9¼	9¼	
Noranda A	5145	$34½	34¼	34½	
Noranda B	200	$34¼	34¼	34¼	
Norbaska	6000	50	50	50	
Norcen	22209	$17	16½	16⅝	— ⅜
Norcn 150	100	$26½	26½	26½	— ⅛
Nordair A	700	$9⅞	9⅞	9⅞	
Normick P	1000	$5⅞	5⅞	5⅞	+ ⅛
NC Oils	2100	$13½	13¼	13⅜	— ⅛
Nor Tel	23702	$39⅞	39⅛	39⅛	— ⅛
NTecm B	32700	$18⅝	17⅝	17⅝	— ⅛
Northgat	2250	$5⅞	5¾	5¾	
Northld	6500	17	17	17	
Nowsco W	295	$54⅞	54	54⅛	
Nu-Wst A	3100	$17¾	17½	17¾	+ ⅛
Nu-Wst p	600	$20	20	20	
Nufort Res	9000	24	24	24	— ½
Numac	15650	$30⅛	29¼	29⅞	— ¼
OPI A	800	$18½	18	18	
Oakwood P	2300	465	465	465	
Obrien	6800	166	163	166	+ 3
Ocelot A	600	$14⅛	14	14	— ⅛
Ocelot B	600	$13¾	13¾	13¾	
Okanagan	900	$8⅞	8¾	8¾	
Orchan A	1800	405	400	400	— 5
Oshawa A	2200	$7⅜	7⅛	7⅜	+ ⅛
Oxford A	1800	$16¾	16¾	16¾	
		P to S			
Pac Coper	4500	178	173	175	+ 2
Pac Nth G	900	470	455	470	+25
Pac Pete	2805	$39¾	38¼	38¾	— ¼
Page Pet	3500	$8¼	8¼	8¼	+ ⅛
Page Pet 7	500	$13½	13⅜	13⅜	
Paloma P	517	$6¼	6¼	6¼	
Pamour A	2200	$6¾	6½	6¾	
Pan Centr	1333	45	44	44	+ 3
PanCan P	1475	$34⅜	34¼	34½	+ ¼
Patino N V	1000	$20	19	19½	+ ½
Pe Ben O	600	235	235	235	+ 5
Peerless	100	$5	5	5	— ⅛
Pembina	1200	$7⅜	7⅛	7⅜	
Pennant	20500	86	84	85	— 2
Petrofina	274	$21⅜	21⅛	21⅜	
Petrol	900	440	430	440	—10
Pevto Oils	1500	$8⅞	8⅞	8⅞	— ⅛
Phillips Cb	100	$8¾	8¾	8¾	
Pine Point	395	$24¼	24	24	
Place G	12800	190	181	190	+ 5
Placer	3040	$25½	25	25	— ½
Pominex	3730	99	97	99	+ 4
Ponder	2000	215	195	195	—15
Pop Shops	1500	$5½	5⅜	5½	— ⅛
Pow Corp A	2835	$19⅝	19½	19½	
Prado Exp	500	43	43	43	— 2
Precamb	8600	290	275	280	—10
Pre Cable	100	$11½	11½	11½	
Preston	1050	$19⅝	19⅝	19⅝	— ¼
Price Co	1570	$19¼	19¼	19¼	— ¼
Prov B Can	525	$16¼	16¼	16¼	
QMG Hldg	17200	52	51	52	+ 1
Qasar Pet	700	$12¼	12¼	12¼	+ ¼
Que Sturg	6300	219	215	219	+10
Que Tel	213	$23¾	23¾	23¾	
Ram	5200	$8¾	8½	8½	— ½
Ranger	17250	$19⅛	18⅝	18⅞	— ¼
Realty A	300	375	375	375	— 5
Redpath A	350	16	16	16	
Redstone	15500	55	53	54	— 3
Reed Pap A	1300	$9¾	9⅜	9⅝	
R Sth A	12092	$11⅞	11¾	11⅞	— ⅛
Reichhold	4400	$10⅝	10½	10⅝	
Reich 7½ p	3500	$13½	13¼	13¼	— ¾
Reich wt	198	$7¼	7¼	7¼	— ¼
Reitman A	200	$18½	18½	18½	
Res Servic	1100	275	275	275	— 5
Revelstk	200	$10¼	10¼	10⅛	— ¼
Revnu Prp	6683	118	114	117	+ 1
Rio Algom	843	$36¼	36	36⅛	— ⅛
R Little	280	335	335	335	—15
Rolland	400	$8½	8⅜	8⅜	— ⅛
Roman	500	$29½	29⅜	29⅜	— ⅛
Ronald Fd	100	$17	17	17	
Ronvx Cor	1100	230	228	230	+ 2
Rothman	200	$23⅛	23⅛	23⅜	— ⅜
Rothm 2p	450	$19½	19½	19½	
Royal Bnk	5875	$35½	35¼	35⅜	
Royal Tr A	5700	$19⅞	19¾	19¾	
Russel H	2150	$12⅝	12⅜	12½	+ ⅛
St Fabien	2400	10½	10½	10½	—1½
Sandwell A	1500	$10⅞	10⅞	10⅞	
Sceptre	1100	$7⅞	7¾	7¾	— ⅛
Schneid	185	$12¾	12¼	12¾	— ⅛
Schneid p B

Bonds

TORONTO (CP) — Prices were generally unchanged in moderate trading on the Canadian bond market Thursday. The short end of the market was unchanged. Mid-, long-term issues rose one-eighth of a point. Provincial and corporate issues remained the same. Day-to-day money was available at nine per cent. Three-month treasury bills were traded at an average of 9.03 per cent, up from 8.80 per cent last week and six-month bills at 9.19 per cent, up from 8.98 per cent.

EARNINGS

Cockfield, Brown and Co. Ltd., 12 months ended June 30: 1978, $282,800, 47 cents a share; 1977, $217,800, 36 cents.

Conduits-Amherst Ltd., year ended 1978: $414,670, loss, no share figure available; 1977, $1,061,780, 81 cents.

Fittings Ltd., six months ended June 30: 1978, $502,000, loss, $3.82 a share; 1977, $317,000, $2.41.

Foodex Inc., six months ended June 30: 1978, $1,143,442, no share figures available; 1977, $1,473,397.

Hunter Douglas Canada Ltd., six months ended June 30: 1978, $526,000, 26 cents a share; 1977, $566,000, 28 cents.

Kelley-Deyong Sound Corp. Ltd., six months ended June 30: 1978, $84,696, nine cents a share; 1977, $141,990, 15 cents.

S. B. McLaughlin Associates Ltd., six months: 1978, $2,229,000, loss, 79 cents a share; 1977, $129,000, four cents.

Newfoundland Light and Power Co. Ltd., six months ended June 30: 1978, $6,100,000, $1.34 a share; 1977, $5,700,000, $1.53.

Laurentide Financial Corp. Ltd., six months ended June 30: 1978, $3,093,000, 63 cents a share; 1977, $3,347,000, 68 cents.

Maritime Telegraph and Telephone Co. Ltd., six months ended June 30: 1978, $8,844,000, $1.26 a share; 1977, $7,381,000, $1.11.

Melcor Developments Ltd., six months ended June 30: 1978, $2,816,000, $1.02 a share; 1977, $1,321,000, 48 cents.

Mindustrial Corp. Ltd., six months ended June 30: 1978, $301,000, 4 cents a share; 1977, $539,000, 43 cents.

Commodities

Silver, New York (per 100 oz.)

	Open	High	Low	Close	Wed.
Sep	554.50	555.50	553.00	553.40	—3.40
Dec	564.50	565.90	562.00	563.30	—3.50
Jan	567.40	569.50	566.70	567.20	—3.50

Copper, New York (per 100 lbs.)

Sep	64.95	65.20	64.75	64.80	—0.30
Oct	65.00	65.00	65.00	64.95	—0.40
Dec	66.30	66.80	66.00	66.15	—0.30

Lumber, Chicago (per 1,000 bf.)

Sep	242.00	245.00	242.00	245.00	+5.00
Nov	202.80	207.90	202.80	207.90	+5.00
Jan	191.00	195.40	191.00	195.30	+3.80

Plywood, Chicago (per 1,000 sq. ft.)

Sep	211.00	212.90	210.80	212.90	+1.90
Nov	199.20	201.00	198.30	200.70	+1.30
Jan	196.50	198.00	195.50	197.70	+1.40

Porkbellies, Chicago (per 100 lbs.)

Feb	58.00	59.57	57.55	59.50	+1.93
Mar	57.05	58.60	56.75	58.27	+1.50
May	56.30	58.05	56.20	57.80	+1.70

Gold, Chicago (per oz.)

Sep	209.70	211.30	209.30	210.10	—1.60
Dec	214.50	215.70	212.60	214.20	—1.50
Mar	219.50	220.60	217.50	219.10	—1.60

Gold, Winnipeg (per oz.)

	Open	High	Low	Close	Wed.
Oct	210.85	211.80b	210.00	211.00a	212.50b
Jan	216.00	216.60	214.70a	215.70a	217.50
Apr	219.80	221.20b	219.60a	220.50a	222.20b

NEW YORK

THURSDAY

Alcan	31¾	Inland St	38
Alcoa	45⅞	IBM	293⅜
Ald Chem	36⅞	Int Harv	42½
Al-Chim	37¾	INCO	17⅝
Am Air	17⅛	Int Paper	46¾
Am Brnd	51¾	ITT	33⅛
Am Bcast	59½	Johns-Man	32⅛
Am Can	41⅜	Kajser Al	36¼
Am El P	—	Kennecott	23½
Am Motor	6¾	Kraftco	48⅞
Am Tel T	61	LTV	10⅜
Ampex	18	Litton	24¾
Asarco	15½	Lockheed	30⅞
Ashland	44⅞	McD Doug	34¼
Atl Rich	53¼	McLean	19½
Avco	13¾	Merck	61¾
Avon	58¼	Mer Lyn	22⅜
Bell How	21⅜	Minn MM	62⅜
Bendix	41½	Mo Pac	57¾
Beth St	24¾	Mobil	69
Boeing	68	Monsanto	58⅜
Boise Cas	31¼	Motorola	49⅛
Borden	29⅞	NCR Corp	64¼
Borg-W	33⅛	Nafomas	49
Bri My	36⅜	Newmont	22¼
Brunswk	17¼	Nort Sim	19⅝
Burl Ind	21⅛	Owen Ill	22⅜
Burl Nor	44⅞	Pac Gas	23¼
Burroughs	82⅞	Pan Am	9¼
Caterpill	63¼	Pan El P	45
Col Bcast	61¼	Peop G	34½
Celanese	44	Pepsico	31¼
Chase M	34⅜	Phil El	17½
Chessie	30¼	Phil Morr	74
Chrysler	12¼	Phil Pete	35½
Cleve El	19¾	Pit Bowes	26⅛
Coca-Cola	45⅜	Polaroid	55½
Col-Palm	20¾	Proc Gam	90¾
Comsat	42⅝	Pub Sv EG	23¼
Con Frt	32	RCA	30½
Con Nat G	38⅜	Repub St	26⅝
Cont-Data	42	Revlon	55
Con Ed	23⅜	Rockwell	35
Cont Oil	30⅜	Schlumberg	88⅜
Crown Ck	34⅜	Scott Pap	17
Crown Zell	35⅜	Sea Cstle	33⅞
Delta Air	54	Sears	23⅜
Disney W	44	Seatrain	13½
Digital E	51⅜	Shell	35½
Dow Chem	29¼	Singer	18⅜
du Pont	126⅞	Sony	73¼
East Air	13½	So Cal E	26¾
East Kod	62¾	South Pac	31½
El Paso	17½	Sperry	47⅛
Exxon	50⅝	Stand Cal	45¾
Fair Cam	37½	Sun Oil	46¼
Firestone	13¼	Teledyne	109½
Ford	45½	Telex	8¾
Gam Sko	37	Texaco	24¾
Gen Dyn	88⅛	Tex Gulf	22⅞
Gen El	53⅞	TWA	27
Gen Food	33½	Un Carb	40⅞
Gen Mot	65⅛	Un Pac	53¼
G Tel El	30⅛	Un Brd	14⅛
Gen Tire	30⅛	Un Oil	54⅛
Ga Pac	30⅝	UAL Inc	40⅞
Gillette	32	U.S. Steel	27⅝
Goodyear	17¼	West Air	12⅝
Greyhound	14	Westghse	22⅜
Gulf Oil	25¾	Weyerhsr	30¾
Hilton	60⅞	Wometco	17¾
Homestake	35⅞	Woolworth	22
Honeywell	69	Xerox	56¼
Houston	33	Zenith	16¾

BOX SCORE

	Thurs.	Wed.
Issues traded	1929	1952
Advances	380	712
Declines	1203	867
Unchanged	346	373

Alberta

Complete tabulation of Thursday transactions. Quotations in cents unless marked $. Net change is from previous board-lot closing sale.

Stock	Sales	High	Low	Close	Ch'ge
Abacus pr A	700	$76	76	76	
Acroll	4507	150	125	125	—15
Antares	5000	125	125	125	+ 10
Ashlu	5500	140	130	140	+ 10
Barons	5000	30	30	30	
Black Gold	834	16	16	16	—9
Clearport	33200	$5½	5	5	— ⅛
Cochrane	400	450	450	450	
Commercl	1500	85	85	85	
Concept	300	340	340	340	+5
Conventurs	8600	$7	6¾	6⅞	+ ⅛
Dixie	2000	55	55	55	
Flin Flon	1500	60	60	60	+5
Howe Sound	1000	50	50	50	
Kintla	2900	125	120	120	—5
Lariat	500	110	110	110	
Missi	1000	127	125	127	—2
NRG	41740	$8	7¼	7½	+ ⅜
Nesbitt	500	170	170	170	—5
New 44	100	$6¼	6¼	6¼	— ¼
New Gatewy	300	197	197	197	—1
Nimrod	19200	103	95	100	+ 10
Nordex	500	65	65	65	+5
Northrim	6700	60	55	60	—5
Nthwest pr A	300	$16	16	16	+1
Oilex	120	225	225	225	
Pemstar	3000	30	28	28	—2
Peregrine	1500	100	95	100	+ 10
Petromns	2000	41	41	41	+1
Rangeco	100	$8⅜	8⅜	8⅜	
Rio Alto	1200	325	315	315	+ 10
Seagull	6100	$6⅜	5½	5⅞	— ⅞
Sparrow	5100	115	112	115	+4
Troy	14200	400	375	400	+20
Turbo wts	19525	290	275	285	—5
Univ Ex	2800	295	280	280	—5
Univ Uran	5100	415	410	410	

GRAIN MARKETS

THURSDAY

WINNIPEG
(Quotations in metric tons.)

	Open	High	Low	Close	Wed.
Flax					
Oct	257.30	257.30	252.50	252.50	258.50
Nov	—	—	—	253.50	257.50
Dec	256.80	256.80	251.60	251.60	256.80
Rapeseed Vancouver					
Sep	323.00	323.00	314.50	315.00	321.90
Nov	295.00	295.00	286.40	286.40	295.00
Jan	292.50	292.50	283.30	283.30	293.30
Barley					
Oct	70.80	70.80	70.40	70.40	70.70
Dec	72.70	72.70	72.30	72.30	72.50
Mar	73.70	73.70	73.40	73.50	73.50
Oats					
Oct	75.00	75.20	74.80	74.50	74.50
Dec	74.20	74.20	73.60	73.60	73.60
Mar	73.60	73.60	73.50	73.50	73.60
Feed Wheat					
Oct	99.00	99.00	97.60	98.20	98.70
Dec	93.00	93.20	92.00	92.50	93.50
Mar	91.00	91.00	89.80	90.10	91.20
Rye					
Oct	95.70	95.70	94.90	95.10	95.50
Nov	—	—	—	93.50	93.50
Dec	94.80	94.80	94.10	94.10	94.80

CHICAGO

	Open	High	Low	Close	Ch'ge
Wheat					
Sep	3.36	3.38	3.35	3.36½	+ .01¼
Dec	3.33	3.35	3.31	3.31¼	—.02
Mar	3.32¼	3.33¾	3.30	3.30	—.02½
Corn					
Sep	2.14½	2.14¾	2.12¾	2.12¾	—.00¾
Dec	2.22½	2.23¾	2.21	2.21¼	—.01¼
Mar	2.32	2.33	2.30¼	2.30¼	—.01½
Oats					
Sep	1.35½	1.36¼	1.33	1.33	—.02
Dec	1.45	1.46¼	1.43¼	1.43¼	—.01¾
Mar	1.51½	1.52½	1.49½	1.49¾	—.01¾
Soybeans					
Sep	6.63	6.69½	6.59	6.59½	—.06¼
Nov	6.66	6.69	6.57½	6.58¼	—.06½
Jan	6.72	6.75	6.64½	6.64¾	—.06¾
Soybean Oil					
Sep	27.40	26.70	26.73		—.52
Oct	26.45	25.80	25.82		—.36
Dec	25.65	25.06	25.12		—.25
Soybean Meal					
Sep	172.50	172.90	171.00	171.50	—1.00
Oct	173.00	173.00	171.30	171.80	—.90
Dec	175.50	176.20	174.50	174.80	—1.10

Gold

Closing basic price of 1,000-ounce certificates in the Victoria area, according to the Scotiabank, $5.53 U.S. bid per troy ounce and $5.57 asked. Previous day $5.54 and $5.58.

Silver

THURSDAY

LONDON (AP) — Closing gold prices Thursday, in U.S. dollars an ounce: London- 210.50; Paris- 209.85; Frankfurt- 211.53; Zurich- 209.875; Hong Kong- 206.71.

Planning a business lunch, office meeting or any other function where you need a room with food facilities? If so, call

385-6731

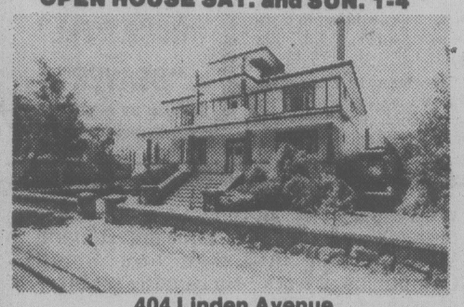


INGRAHAM HOTEL
2915 DOUGLAS ST. 9-19

A THING OF BEAUTY IS A JOY FOREVER!

FOR SALE BY OWNER

OPEN HOUSE SAT. and SUN. 1-4



404 Linden Avenue

Recently renovated four-plex, up-dated wiring, plumbing and insulation. Large corner lot in Linden-Fairfield area. Built in 1913, beautiful owner-suite with original decor including beamed ceilings, den and fireplaces, oak hardwood floors with mahogany inlay, full basement and private garage parking, rock-walled, landscaped garden.

Net income after expenses approximately $10,500.00. Complete resume on assuming first mortgage with additional financing provided by owner.

'Try My Offer' In the $120,000's

Please Call Mr. Steven Cooper at 382-1493

9-16

Can FBDB help you?

Financial assistance
Management counselling
Management training
Information on government programs for business

BRIAN McKENZIE

one of our representatives will be at

SOOKE MOTEL
Sooke
SEPTEMBER 19th

If you require financing to start, modernize or expand your business and are unable to obtain it elsewhere on reasonable terms and conditions or if you are interested in the FBDB management services of counselling and training or wish information on government programs available for your business, talk to our representative.

FEDERAL BUSINESS DEVELOPMENT BANK

990 FORT STREET
Victoria, B.C., V8V 3K2
Phone 388-0161

Opening new doors to small business.

9-6x

MUTUAL FUNDS

TORONTO (CP)—Recent prices of investment funds supplied by The Investment Funds Institute of Canada Thursday. They are the net asset value per share or unit (NAVPS) last circulated by the fund in accordance with its pricing practice as contained in the prospectus of the fund. n—no sales charge, x — U.S. Fund, y — delayed NAVPS, xd—ex-dividend.

Institute Members	
AGF Group	
Amer Grwth	6.07
Cdn Gs Egy	21.97
Cdn Sec Gth	7.08
Cdn Trusteed	4.64
Corp Invest	6.61
Corp Inv Stk	7.06
Gwth Equity	11.08
Japan	15.32
nMoney Mkt	10.00
Special	6.11
All Canadian Grp	
Compound	7.38
Dividend	7.76
Northn Egy	4.87
xRevenue Gth	4.48
4000	4.99
Bolton Tremblay	
vCda Cumul	8.44
vInternatnl	9.17
vPld Resourc	5.76
vTaurus	9.91
Calvin Bullock Gr	
Acrofund	1.58
Banner Fund	5.48
CIF	4.97
Cambridge Group	
Intl Energy	3.04
Intl Growth	5.38
Intl Income	3.84
Nat Res Gth	4.91
Univest	6.54
Growth	8.07
Ciag Inv Group	
vnCo-opera	11.65
vnLdmk GF	12.16
Confed Group	
vDolphin Eq	5.90
vDolphin Inc	5.14
Cundill Value	6.36
Eaton-Bay Group	
vCommwth	19.72
vGrowth	13.20
vIncome	4.63
vInternatnl	13.60
vLeverage	6.07
vVenture	6.47
vViking	6.05
Guaranty Trust Gr	
vnInv Equity	8.25
vnInv Income	4.26
vnMortgage	10.15
Guardian Group	
vEnterprise	1.06
vGIS Comp	15.42
vGIS Income	4.22
vGrwth Fnd	14.30
vNorth Amer	5.80
vMutual Acu	6.71
vMutual Inc	5.52
vSec Income	9.53
vWorld Equit	7.79
Investors Group	
vDividend	7.66
vGrowth	12.14
vInternatnl	7.62
vJapan	15.26
vMortgage	5.01
vMutual	5.95
vProvidt Stk	6.26
vRetiremnt	6.70
Planned Invest Gr	
vCda Cumul	8.44
vPld Resourc	5.76
vTaurus	9.91
Pret et Revenu Gr	
American	12.88
Canadien	7.71
yFonds H	5.02
Retraite	7.96
Principal Gr	
Collective	10.24
Growth	6.19
Venture	5.61
Prudential Gr	
vGrowth	6.83
Income	5.34
Savings Invest Gr	
American	12.88
Canadian	7.71
vH. Fund	6.02
Retiremnt	7.82
Scotiafund Gr	
vScotiafund	1.08
vScotiafd Mtg	1.03
United Bond Share	
vRovFund	7.49
vRovFnd Inc	5.12
Universal Group	
vEquity	11.42
Income	5.18
vResourc	5.53
Non-Members	
Assoc Inv	6.77
xdyBeaubran	4.62
CSA Mgmt Gr	
Goldfund	5.56
Goldtrust	3.13
Canagex Gr	
vBond	9.57
vFund	12.25
vInternatl	10.04
vMortgage	10.26
Capital Grth	13.50
xChase	6.97
vnComCp Mg	10.15
Desjardins Gr	
vCanadian	8.65
vHypotheq	4.37
vInternatnl	9.76
vObligatns	5.21
vQuebec	4.45
nySpec	7.53
Dixon Krog Gr	
Dixon, Krog	8.13
Heritage	2.53
Vanguard	8.25
yDomin Comp	9.28
yDomin Equit	10.02
Dreyfus Group	
Inc	13.94
xInternatl	17.57
vExecutv Can	7.78
vnExecutv Intl	1.63
xFid Trend	26.79
nFst Cn Mtg	10.42
Fiscon Fund	6.14
nHarvard	9.80
Industrial Gr	
yIndust Amer	3.37
yINDUST Div	6.50
yIndust Eq	9.02
yIndust Gth	5.90
yIndust Incm	10.83
yIndust Pens	34.66
vnJones Hewrd	5.46
Keystone Gr	
Cus K-2	5.54
Cus S-1	18.93
Cus S-4	5.85
Polaris	3.85
xLex Rsrch	16.96
xManhatn	2.89
yMaritime Eq	2.78
Marlborough	7.22
yNatrusco	15.20
ynNATrst BT	10.03
NW Group	
yCanadian	5.48
yEquity	10.53
xOne Wm St	16.13
xOppenhmr	6.84
Pemberton Gr	
nPacific Div	6.81
nPacific Ref	5.66
nPacific US	5.78
PHN Group	
vBond	10.74
vCanadian	10.73
yDiv Income Fund	10.73 / 22.38
vPooled	35.14
nyRRSP	16.29
PMF Managmnt	
nPension Mu	8.65
nXanadu Fnd	5.63
nPutnam	11.80
Sterling Group	
vEquity	7.08
vMortgage	5.12
xTech	9.41
yTemple Gth	20.49
Trans Canada Gr	
A	5.89
B	59.20
C	11.60
ySpecial	4.51
United Group	
vAccumula	4.44
vAccumul R	5.28
vAmerican	2.04
vCont Mortg	5.18
vHorizon	3.37
vSecurity	4.72
vVenture	3.49
vVenture Ref	5.46
Western Grth	5.85

Merger Benefits Listed

CHURCHILL, Man. (CP) — R. T. Eyton, president of Pacific Western Airlines, says merging Transair Ltd. of Winnipeg with his airline will greatly improve northern air service.

Eyton said without the merger, Transair would have had to cut its northern service, because its passenger load had dropped by 25 per cent in the first since months of 1978.

He said Transair's passenger load was 40,000, well short of the projected 54,000, resulting in a net loss of $464,000, compared with a $105,000 profit for the first six months of 1977.

Eyton said the passenger load declined because of a slowdown in mining activity and northern hydro construction, combined with a drop in the number of American tourists.

Dividends

Canadian Reynolds Metals Co. Ltd., 40 cents pfd. 10 cents, Oct. 1, record Sept. 22.

Chieftain Development Co. Ltd., nine per cent pfd. 1976 series $1.125, Oct. 16, record Sept. 16.

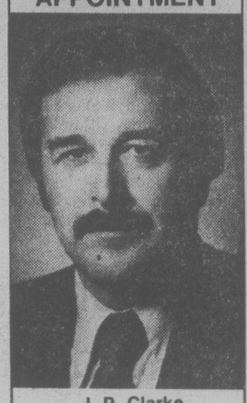
Maplex Management and Holdings Ltd., 7.5 cents, semi-annual, Nov. 15, record Nov. 1.

Toronto Dominion Bank, 24 cents, Oct. 27, record Sept. 29.

Treasury Bills

OTTAWA (CP) — New 91-day treasury bills issued Thursday: $525 million at an average price of 97.797 and an average yield of 9.03 per cent. Last week: $525 million at average price of 97.854 and average yield of 8.80 per cent. 182-day: $150 million at an average price of 95.618 and average yield of 9.19 per cent. Last week: $150 million at average price of 95.713 and average yield of 8.98 per cent.

ROYAL BANK APPOINTMENT



J. P. Clarke

The Royal Bank of Canada announces the appointment of J. P. Clarke to the position of assistant general manager, commercial lending at Head Office in Montreal. Previously, Mr. Clarke was district manager, branch banking, Montreal District.

E.Y. CONSTRUCTION PRESENTS ITS PARADE OF HOMES AT. . .

Country Side

Join the happy buyers and move into your beautiful new home where QUALITY and the latest DESIGNS are NUMBER ONE!

. . . streets lined with trees, underground wiring with low profile street lamps, completely landscaped and fenced, extra guest parking, two secluded play areas

. . . A COMMUNITY TO BE PROUD OF

Look at the front of these homes. . . exteriors are varied. Solid raised pannelled doors and beautiful bay windows. Your own carport leads to a second entrance at the side of your home. . . YES, a side door. . . these townhouses are NOT ATTACHED

. . . a feature that is a FIRST IN VICTORIA!

The GOOD NEWS continues! These townhouses are priced below replacement cost giving YOU built in EQUITY.

2-3 Bedroom Bungalows with 1074 Sq. Ft. — ONLY $43,500

Executive Homes with over 2300 Sq. Ft. — ONLY $45,000

As low as $210 per month with $375 down with Government Grant and Subsidies.

LIFE AT COUNTRYSIDE GROWS BETTER EVERY DAY!

7935 SIMPSON ROAD (off Mt. Newton Cross Rd.)

OPEN TO VIEW DAILY

Weekdays 2:00 - 5:00 p.m. Sat. and Sun. 1:00 - 5:00

Phone 652-4161 or 386-0897 or 658-5673

HUSAB

GRAND OPENING

Come Celebrate a Victoria First!

Yesterday we were City Savings & Trust. Today we're the same company—stronger than ever, still 100% Canadian—but now with a new first name: First City Trust.

But that's only part of the news. Because now we're in our beautiful new Victoria office, where we're putting even more emphasis on service. Result? A gala Grand Opening, promising pleasant surprises for you, including our unique photo murals of historic Victoria.

Free refreshments! Coffee or tea—served with delicious fresh-baked croissants or crumpets. Four valuable grand antique prizes! Sony radios for new depositors. A personal tour of our handsome new



Nick Melber
Savings Manager



Vern McDougall
Assistant Manager

quarters and more. These are just some of the highlights of our opening celebration. You'll also have a chance to meet new Western friends—like Savings Manager, Nick Melber, and Assistant Manager, Vern McDougall.

*Perhaps best of all, you'll learn about the earning power of money deposited with us—7½% interest on regular savings; 9¾% interest on GIC's.**

And, if you have a special dream, you'll discover how easily financing from First City Trust can make it real.

The Grand Opening of First City Trust—weekdays, September 14th through September 27th, 8:30 a.m. to 4:30 p.m. Won't you please attend? It will put us on a first-name basis.

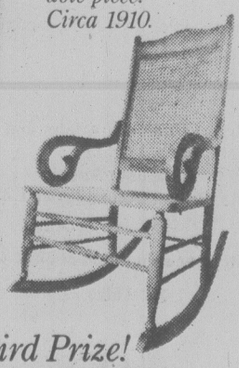
Four Grand Prize Drawings!

Four valuable, authenticated antiques! Enjoy unlimited chances to win, deposit an entry form with every visit until September 27th.



First Prize!
A magnificent double pedestal roll-top desk of solid oak. A rare and highly desirable piece. Circa 1910.

Second Prize!
A handsome Canadian maple rocking chair, cane seat and back. Provenance: Lincoln County, Ontario. Circa 1880.





Third Prize!
A beautiful mid-Victorian china wash bowl and water pitcher with attractive apple blossom motif. Circa 1880.

Fourth Prize!
An original Aladdin oil lamp copper and brass (with replacement shade). Circa 1930.



Entry forms available in our lobby now. Winners need not be present during drawing. Results will be announced September 28th.

**9¾% GIC paid on 5-year term basis.*

FIRST CITY TRUST

A Victoria First • 724 Fort Street, Victoria • Phone (604) 383-4141
• Open Weekdays, 8:30 a.m. to 4:30 p.m. • Formerly City Savings & Trust

Pacific Coach Lines Limited

(formerly Vancouver Island Coach Lines)

Our client, the Province of British Columbia, is

offering for sale

the following operations and assets of Pacific Coach Lines Limited, a Crown Corporation:

(1) Victoria, B.C. "Gray Line" sight-seeing operation

(2) Victoria, B.C.—Victoria airport motorcoach service

(3) Interstate Commerce Commission Certificate of Public Convenience and Necessity

(4) 21 surplus motorcoaches

(5) Business trade names

These assets and operations are all located in Victoria, B.C.

Interested principals should contact:

Price Waterhouse & Co.
880 Douglas Street, P.O. Box 398
Victoria, B.C. V8W 2N8

Attention: D. W. Robertson for further information.

BEFORE THE JUDGE

Thomas W. Sanborn, of Boulder, Colo., who will be deported after he serves his sentence, was jailed two days after pleading guilty in provincial court Thursday to stealing a 23-foot catamaran Aug. 31.

It was "just a crazy idea," the accused told the court.

Crown counsel Don Laughton said Sanborn took the vessel Kuka and sailed around the Inner Harbor.

He said Sanborn, 26, slept on board for three or four days but did no damage.

Laughton also said Sanborn entered Canada illegally and had been ordered deported by immigration officials.

Noting that immigration authorities will probably escort him out of the country at the first opportunity and that Sanborn had already spent 12 days in custody, Judge Harold Alder handed out the light sentence.

* * *

A 19-year-old caught on the roof of a Saanich home at 2:20 in the morning was given a seven-day jail sentence.

Peter Galitzine, 1252 Oscar, who told police he was "taking a look at the construction and design of the house," pleaded guilty to prowling by night.

Laughton said the residents of 3500 Mayfair Drive called Saanich police Aug. 26 after hearing noises on the roof.

* * *

Alder fined 20-year-old Douglas James Maybee of Vancouver $100 after he pleaded guilty to stealing a case of wine.

Court was informed Maybee stole the wine from a truck unloading goods for Chauney's Restaurant, 614 Humboldt.

A holidaying U.S. policeman caught the fleeing youth and held him until city police arrived.

When asked by police where he got the wine, valued at $55.80, Maybee said he found it sitting on the sidewalk.

Maybee said he had arrived in Victoria two hours earlier and was "really drunk."

* * *

Fined for drinking-driving were: Jean Pyke, 51, of 10507 Allbay, $400; Gordon David Cameron, 24, of 3559 Elliston, $400; William Wallace Robertson, 56, of 2639 Fifth, $400; Harbans Singh Nijjar, 35, of 3258 Alder, $400; Eric Anderson, 28, of 450 Obed, $400; and Allan James Palak, 17, of 1042 Hillside, $50.

In addition, Palak was fined $100 for possession of marijuana, placed on one year's probation, and ordered to perform 50 hours of community service work.

American Jailed, Ordered Deported

A man who brought a stolen truck from Colorado to Colwood was sentenced in Victoria county court Thursday to a year in jail on two charges of possessing stolen goods.

Ronald Rother, alias Joseph Paul Cavalaro, 29, pleaded guilty to having in his possession on May 29 a 1963 Dodge pickup truck, knowing it to have been obtained in the U.S. by an act which in Canada would constitute theft.

He pleaded guilty to a second count of having a VISA credit card belonging to Lee Fairfax Harvey, obtained by a similar act in the U.S.

Police checked Rother when it was noticed the truck he was driving carried a passenger car licence plate, which was found to have been stolen from a car in Surrey.

Judge M.L.T. Drake was told by Crown counsel R.A. Mulligan that Rother was sentenced July 30 to 30 days in jail for that offence.

Investigation showed the truck had been stolen from a small business about May 23 in Colorado. A wallet containing the credit card was stolen about the same time, and for a time, the accused posed as the owner of the card, Mulligan said.

After his arrest police learned the accused had been convicted of auto theft in Florida and sentenced to two years; possession of stolen goods in Kentucky for which he was sentenced to three years, and possession of marijuana in Texas for which he was fined and spent 18 days in jail in default.

The Canadian immigration department has ordered Rother deported following disposition of court proceedings and sentence. Mulligan said Rother does not face charges in the U.S.

Dam Delay Claim 'Public Posturing'

Environment Minister Jim Nielsen labelled ridiculous on Thursday a charge B.C. is not serious in negotiations with Washington over the proposed raising of the Ross Dam and flooding of the Skagit Valley.

Gordon Vickery, superintendent of Seattle City Light, said Wednesday the power company will proceed with plans to raise the dam near the international border because B.C. is not serious about negoitiations concerning the dam.

"The claim is public posturing and it's a ridiculous statement," Nielsen said.

"There wouldn't be any negotiations if B.C. wasn't serious."

Vickery said he had not seen any indication in the meeting he attended or in correspondence that there is a serious effort by Canadians to negotiate.

Meanwhile, Seattle city council Wednesday made provisions in its 1979 capital improvements budget that would enable Seattle City Light to proceed with plans to raise the dam's height.

Seattle Mayor Charles Royer said Canada has been stonewalling in negotiations over the dam with the power company, an action which has prompted the city to go ahead with the project.

Neilsen said, however, that negotiations are continuing in Seattle between provincial officials and city representatives.

B.C. officials and city representatives have met sporadically for several years in an effort to negotiate a settlement of the controversial project, which has been protested by environmental groups.

The City Light plan to add about 35.5 metres to the top of the structure to boost power-generating capacity. The move would flood 5,000 acres of B.C. Skagit Valley, about 160 kilometres east of Vancouver.

Nielsen said Vickery's charge was aimed at Seattle groups opposed to the flooding of the Skagit Valley. There will soon be public hearings held to examine the dam-raising, he said, and the charge was designed to draw public support for the project.

"The comment was for the domestic market — there's a fair amount of opposition to the plan," he said.

Discharge Given Gold River Man

An absolute discharge was ordered in Victoria county court Thursday for a man previously convicted of theft and assault arising from a shoplifting incident last January.

Vratislav Bares, 46, of Gold River, appealed before Judge M.L.T. Drake sentences involving a total of $1,100 in fines imposed by Judge Harold Alder, April 14 in provincial court.

Counsel asked for absolute or conditional discharge on grounds the lower court erred in its view that violence precluded a discharge, and in reasoning that unless discharge is kept to a small number in this district, accused persons could come to expect it.

The appellant was charged after an incident Jan. 5 at The Bay, in which he took a wallet and shoes, went briefly to a washroom and then attempted to leave the premises. One of two security people trying to stop him was pushed and the other suffered a cut from a shoe thrown by Bares, who was then subdued and arrested. He was charged with theft, possession of stolen goods (a charge not proceeded with), and two counts of assault with the intention of preventing arrest or detention.

Court was told Bares had money to pay for goods at the time, but was under a strain because of fatigue and other pressures, and knew what he had done was wrong. Bares sought psychiatric help before the matter came to court and is still in the care of a physician.

12 More Indians To Assist RCMP

B.C. will have a dozen more Indian special constables with the approval of the new positions Thursday by Attorney-General Garde Gardom.

When those positions are filled, there will be 31 native Indians in RCMP uniforms in the province.

By 1981, there should be a total of 47 Indians providing policing on Indian reserves and in remote areas of the province, Gardom said.

The Indian constables undergo 10 weeks training at RCMP academy in Regina and augment regular RCMP staff by promoting a better understanding of police and the law among native people.

And by the same token they increase the awareness of the native culture among the RCMP.

The Indians are trained in basic skills in the use of small firearms, care and handling of prisoners and investigating techniques.

The annual cost to B.C. will likely average close to $10,000 per constable under the federal-provincial cost sharing formula.

The native special constables do not have to meet the stringent requirements of the regular RCMP, but Gardom said he hopes many will eventually be eligible to join the regular force.

Sexual Bias Study

Women who have encountered sexual bias during psychiatric counselling sessions are being sought by a group of University of Calgary psychologists doing a cross-Canada survey of the problem.

The survey, sponsored by the Canadian Psychological Association, will be compiled into a book to help male and female psychologists understand what is considered ethical and professional treatment of female clients.

The three-member committee is asking women to submit descriptions of their experiences in writing to the University of Calgary.

All responses are confidential and anonymous contributions will also be accepted.

MUTUAL OF OMAHA

We are expanding our operations and require sales orientated people who wish to expand into the insurance field and want to be considered for management within one year. If you are at a dead end and want to advance yourself call now for an appointment. INTERVIEWING SEPT. 18, 19 & 20th.

WE OFFER — GROUP INSURANCE
— NON CONTRIBUTORY PENSION PLAN
— PERMANENT POSITION
— TRAINING AND ADVANCED SEMINARS
— 24-MONTH FINANCING PROGRAMME
— MULTI-LINE PORTFOLIO OF PLANS

Our professional association group markets will assist you in prospecting and create higher than average earnings.

PHONE 386-3578
MR. CLARK

SALES POSITION

We require a dynamic person for a Victoria based sales position. This person will be responsible for selling to the Health Care Institutions. Salary commensurate on experience and ability. Commission and bonus also available., Company Auto and Expenses. Please submit complete resume in complete confidence to:

Mr. G. B. C. Querie
INGRAM & BELL LIMITED
3755 Wayburne Drive
Burnaby, B.C. V5G 3L4

SCHOOL DISTRICT NO. 61
(Greater Victoria)
PERSONNEL/PAYROLL SUPERVISOR

Duties

Responsible to the Business Manager within the Secretary-Treasurer's Department for the recruitment of all non-teaching personnel, the administration of their collective agreements, and the administration of the payroll and fringe benefit programs for all staff.

Qualifications

Graduation from a recognized university with a degree related to personnel/payroll administration or the equivalent combination of training and experience; several years experience in work directly related to personnel/payroll administration.

Salary

Commensurate with qualifications and experience.

Interested applicants should furnish full resume to the Secretary-Treasurer, Greater Victoria School Board, P.O. Box 700, Victoria, B.C. V8W 2R1 stating experience, qualifications and references. Applications will be received up to 4:30 p.m. September 27, 1978.

Construction Superintendent Required

The Ministry of Municipal Affairs and Housing requires a Construction Superintendent to perform the duties of a Clerk of the Works on a contractural basis for a minimum of 4 months located in Prince Rupert, October 1, 1978 to January 30, 1979.

Applicants must have suitable combination of training, knowledge and administrative abilities to handle the job. Minimum 5 years experience as construction superintendent required in the field related to underground services, storm drainage and subdivision work.

Salary negotiable to $2350/month. Office supplied.

Applications in writing will be received at:

Ministry of Municipal Affairs and Housing
Coastal Regional Office
#404 - 3960 Quadra Street
Victoria, British Columbia V8X 4A3

(resumes accepted)

Competition open until position is filled.

Honourable Hugh A. Curtis, Minister

Province of British Columbia
Ministry of Municipal Affairs and Housing

NEW OFFICE SPACE FOR LEASE
Board of Trade Building
(Addition)
Bastion Square
(Victoria)
Contact 385-8111 For Information
MIDWEST PROPERTY MANAGEMENT
3400 Edmonton House, P.O. Box 3160, Edmonton, Alberta (403) 420-6666

ISLAND MACHINERY LTD.
617 CHATHAM ST.
385-5500
"ROCKWELL" and "BEAVER"
TOOLS FOR THE PROFESSIONAL

Where can I, 45, put my 18 years of experience in Personnel, Sales and General Management in Large and Small Companies at work? No Sunday's, Salary of approx. $1,500. per month.
Reply to Victoria Press Box 115

COLONY MOTOR INN
THE SIDE DOOR IS OPEN AND THE GIRLS ARE BACK

NEW! SCRATCH 'N WIN!
Win up to $100 instantly
Every Provincial ticket gives you 10 chances at a $1 million
Chances to win a prize are better than 1 in 5.
The Provincial $5
Where Westerners Win All-Ways
WESTERN CANADA LOTTERY FOUNDATION

Couvelier's Smashing September Sale
STARTS SATURDAY, SEPTEMBER 16
TOP QUALITY SUITS by Samuelsohn, Freedman • SLACKS by Stylemaster, Mr. Leggs, Tailor's Bench • SPORTSCOATS by Freedman • SHIRTS by Hathaway, Countess Mara, Pegasus
UP TO 50% OFF ALL STOCK
SWEATERS, SCARVES, GLOVES, TIES, BELTS, SPORT SHIRTS
Couvelier's, always in season with exclusive lines of top quality men's wear chosen from the best suppliers in the country.
COUVELIER
1010 BROAD STREET, 382-3312

STAMPS OCTOBER 20

OTTAWA (CP) — The post office will issue its 1978 Christmas, commemorative stamps Oct. 20, it was announced today.The stamps feature early renaissance paintings from the collection of the National Gallery of Canada.

The 12-cent stamp depicts The Madonna of the Flowering Pea, an early 15th century painting by an anonymous artist.

Durrance Lake Drivers Complain

Members of the Capital Region parks committee will inspect the Durrance Lake area following complaints of sunbathers and cars blocking the road because of the lack of a beach and parking facilities.

Frank Raimondo, assistant engineer, told the committee residents during the summer have to run a gauntlet every time they go along the road.

He said lake visitors used the road as a beach because the lake has no foreshore.

Cars park along the narrow roadway for lack of a parking lot.

The discussion arose out of letters from local ratepayers requesting regional action.

"Many of us have had frequent problems in driving back and forth to our homes past Durrance Lake, encountering large groups of people blocking the road with their sunbathing, visiting, playing frisbee, often accompanied by drinking in public," ratepayer president Verne McConnell said in a letter to to the committee.

Raimondo said a 40-car parking lot couuld be built back from the road for $50,000.

But he said residents want a road and parking lot built on the south side of the lake at a cost of $150,000.

Executive director Dennis Young suggested using the land west of the lake by culverting a runoff point, but Raimondo said the area is swampy and such a project would cost about $80,000

Charges Stayed

VANCOUVER (CP) — Fifteen of 28 fraud and theft charges being heard against financiers Francis Trebell and Robert Dolan in a lengthy B.C. Supreme Court trial were stayed Thursday by the Crown.

The trial will continue with the case today on the basis of the remaining 13 charges.

Trebell, Dolan and Columbia Western Management Ltd., previously known as Yorkshire Financial Corporation Ltd., face counts of theft and alternate counts of fraud in what the Crown said was the temporary conversion of money from certain growth funds.

FROZEN WATER FOR RENT

PUBLIC SKATING WEEKLY PROGRAM
Friday, 7-9:45 p.m.
Saturday, 8-10 p.m.
Sunday, 1:30-3:30 p.m.

FAMILY SKATING
Sat. 10:30-12 NOON

PARENT — TOT
Mon. 1:30-3:00 p.m.
Wed.-Fri. 10-11:30 a.m.

COMMUNITY FIGURE SKATING and HOCKEY CLASS

INFORMATION PHONE 388-6664
Mon.-Fri. 9 a.m. to 4 p.m.
9-17

C-FAX 1070 and Showcase Attractions present



STEPHANE GRAPPELLI
with the Diz Disley Trio and The Westside Feet Warmers.
Second of the "Legend" Series
McPHERSON PLAYHOUSE
FRI., SEPT. 29TH
7 P.M. and 9:30 P.M.
Tickets available at Hillside Mall and McPherson Playhouse Box Office
$5.50, $6.50, $7.50
Produced by Paul Mascioli for Prestige Entertainment Agencies Ltd.

DANCERS TEEN DISCO
AGES: 16-19 yrs.
OPEN 7 P.M.
TUES.-SAT.
Information: 388-4432
Fisgard St. across from the Bay

DANCING SATURDAYS
FEATURING
DAVID FERNE
WITH HIS SPARKLING VIB'S
Performing Saturday with the big band sound of Geo. Kraelings Orch. Casual attire permitted this dance and Sept. 23. In the spacious Seaview Room (the Island's finest maple floor). Instrumentalist 8:45-9:30, dancing 9:30-12:30 a.m. STILL $7 a couple.
9-16x
McMorran's TABLE RES. 658-5224

Discover Oak Bay Rec's Exciting Programs This Fall...
REGISTER TODAY FOR
★ Advanced Power Skating begins Sat., Sept. 16
★ N.H.L. (Novice Hockey League) for boys and girls ages 7 to 10 begins Sept. 25 to March 26
★ Learn to Skate Lessons Pre-school, school age and adult lessons begin week of Sept. 18
★ Learn to Curl Lessons for beginners and intermediates. Oct. 7, 14 and 21
for further information, please dial 595-swim
Recreation Oak Bay

SPECTRUM DANCE CENTRE
UNDER THE DIRECTION OF
CONSTANTINE DARLING & LYNDA RAINO
BALLET/JAZZ/MODERN/CREATIVE/DISCO
General and Professional Programmes
(Limited Day Care)
REGISTER NOW — CLASSES BEGIN SEPT. 18
1318 Broad St. — 3rd Floor 383-8923
10 a.m.-2 p.m. 6 p.m.-8 p.m.

Brite Spot DRIVE IN
3909 Quadra Street
SPECIAL FRI. and SAT.
SMOKEY BURGER
Regular $1.70 Special $1.50
SPECIAL FRI. and SAT.
BILLION BURGER
(2 Patti, Bacon, Cheese, Lettuce, Tomato and Pickle)
Regular $1.75 ..... Special $1.50
TRY THE GREATEST IN PIE
BLACKBERRY with APPLE
We use real whip cream.

DOCKSIDE
The Vancouver Floating Boat Show 78
September 9 to 17
Bayshore Inn Marina
70 exhibits—over 125 sail and motor craft...
Bring your deck shoes, and come inspect the fleet!
All this week til Sunday Sept. 17
Exciting daily demonstrations of surf-board and catamaran sailing
Daily Noon to 7:30 pm
Adult: $3.00 Junior (5-15): $1.00 Sr. Citizens: $1.00



FELICE'S DINING LOUNGE
Gourmet Meals
"FABULOUS SALAD BAR"
Specializing in Italian and European Cuisine
Served in our elegant surroundings overlooking VICTORIA'S BEAUTIFUL INNER HARBOUR
Dinner 7 Days a Week from 5:30
Reservations 385-4497
1218 Wharf St.
Parking After 5 P.M. ON THE WATERFRONT
9-16

elmo whiggett
farewell for now
concert sept. 16
mcpherson playhouse 8 p.m.
$3.50 4.50 5.50
Featuring: the Capital City Horns
Bill Brennan Gordie Clements Bruce Williamson
For information — Kyle's Gallery, 592-2211
9-16

James Bay Square
JAMES TOWNE
RESTAURANT AND LICENCED LOUNGE
LUNCH
MON. to SAT. 11:30 to 2:00 p.m.
Salad Bar and Chef's Special $3.50
Steak Sandwich $4.75
Baron of Beef $2.75
Reuben Sandwich $2.75
Filet of Sole and Chips $3.25
DINNER
All dinners include our salad bar
EVERY NIGHT 5:00 to 10:00 P.M.
8-oz. New York Steak $6.95
Rack of Lamb $7.95
Sole "Maximes" $5.95
Steak and Lobster $9.50
Chicken "Lady Simcoe" $5.95
PHONE 385-8234
In the James Bay Square—Corner of Simcoe and Croft
Free Covered Parking Behind Safeway
9-10x

THE DUTCH LATCH
Restaurant and Gift Shop
On Malahat Drive 478-1880
SEE OUR NEW FALL $5.75
DINNER SPECIALS
Includes soup or salad and coffee
TOP SIRLOIN OF BEEF Choice of aged beef, vegetables and potatoes, soup or salad and coffee $5.75
OPEN 7 DAYS A WEEK
We suggest you make reservations by calling 478-1880
master charge CHARGEX
9-15x

SUBSCRIBE NOW!
6 PLAYS FOR 5



BEFORE IT'S TOO LATE.
386-8301
BASTION THEATRE COMPANY

ESQUIMALT SPORTS CENTRE
1151 ESQUIMALT RD. PHONE 386-3261
18th ANNUAL
GRAND OPENING DAY
ICE SKATING
Sat., Sept. 16th
10:30 A.M. FAMILY 8:15 P.M. PUBLIC
"COME ONE — COME ALL"
PRIZES GALORE AT BOTH SESSIONS
SEASON'S PASS MONTH'S PASS WEEK'S PASS
SEASON'S PASS — JR. B LEGION HOCKEY EVERY FRI.
SEASON'S PASS — INT. A ESQ. MAPLE LEAFS EVERY WED.
AND MANY MORE PRIZES
"Weekly Skating Schedule"
WED. 3:30 P.M. PUBLIC
SAT. 10:30 A.M. FAMILY 8:15 P.M. PUBLIC
THURS. 1:20 P.M. TINY TOTS AND PARENTS
SUN. 1:45 P.M. PUBLIC 8:15 P.M. PUBLIC
SKATE SHARPENING AND RENTALS
CURLING SKATING HOCKEY
EVERYONE ENJOYS THE BIG "E"
JOIN A LEAGUE OF YOUR CHOICE CURLING STARTS OCT. 6th
9-16 FOR INFORMATION PHONE 386-3261

ESQUIMALT SPORTS CENTRE
Presents
ROLLER COUNTDOWN
4 NIGHTS LEFT
SEPT. 13 WED. 7:30-10 P.M.
SEPT. 15 FRI. 7:30-10 P.M.
SEPT. 16 SAT. 7:30-10 P.M.
SEPT. 20 WED. 7:00 P.M.-10 P.M.
Join the fun for our last 4 nights this season!
OPENING DAY ICE SKATING
SAT. 16 SEPT.
Family: 10:30 a.m. Public 8:15 p.m.
Register now for Fall '78/'79
CURLING SEASON
For Info, call 386-3261
ESQUIMALT SPORTS CENTRE

10-WEEK COURSE IN DRAWING & PAINTING
by JACK WILKINSON
ENROLL NOW 598-5974
9-15x

LIVE MUSIC RETURNS
HARPO'S
Calendar
We're proud to announce a LIVE ENTERTAINMENT program for this fall and winter. Our start-up month stresses quality and variety in its acts.
★
SAMPLE-STEARNS BAND (SSB) $3.00
Mon. SEPT. 18 - Wed. SEPT. 20
★
STREETHEART
Thurs. SEPT. 21 - Sat. SEPT. 23
★
John Hammond & Jim Byrnes
Wed. SEPT. 27 - Thurs. SEPT. 28
$5 ADVANCE TICKETS AT RICHARD'S RECORDS
$6 AT THE DOOR 1318 Government St.
15 Bastion Square
INFO - 385-5333
9-17x

THE WADDLING DOG INN
THIS WEEKS COMPLETE CHEF'S DINNER
• TURKEY and MUSHROOM VOL AU VENT
• CHEF'S SOUP OF THE DAY
• WADDLING DOG SALAD (your choice of dressing)
• MIXED GRILL: LAMB CHOP, PORK SAUSAGE, BACON, CALVES LIVER, SIRLOIN STEAK, GRILLED TOMATOES, ONIONS RINGS, MUSHROOMS
• BAKED STUFFED POTATO
• FRESH VEGETABLE
• PEAR BELLE HELENE
• COFFEE
$10.95



The Waddling Dog Has Something For Everyone
Fine Food Dining Room
SERVING SUPERB BRITISH CUISINE
Open Seven Days A Week
RESERVATIONS RECOMMENDED
LICENSED ESTABLISHMENT
The English Atmosphere
Waddling Dog DINING LOUNGE
BRITISH PIANO & DANCING
EVERY FRIDAY & SATURDAY EVENING
FAMILY BUFFET LUNCH & DINNER
DAILY; SUNDAY FROM 5 P.M.
MASTERCHARGE • CHARGEX • AMERICAN EXPRESS
COFFEE SHOP
OPEN 9 TO 9 DAILY
PATRICIA BAY HIGHWAY AT MT. NEWTON CROSSROAD
SAANICHTON PHONE 652-1146
9-16



GOODWILL BOTTLING LTD. and CJVI/900
present
Up with People
FRIDAY, SEPT. 15th, at 8 P.M.
at the MEMORIAL ARENA
Spectacular 1978-79 Show Performed by International Cast!
Here is an entertaining two hours of music and dancing that encompasses a broad range of contemporary and traditional material backed by a complete instrumental section of guitars, percussion, piano and brass. "Up With People" has performed in 42 countries, on six continents, and in over 839 cities in the United States. It bridges the gap of different cultures, nationalities, ages and viewpoints. Here is an evening the entire family will enjoy and remember.
TICKETS: At the ARENA and the HILLSIDE MALL TICKET BOX OFFICE
$1, $2 and $3
OAP and Children ½ Price
For additional information on Up With People's visit
call 382-8221

Entertainment Guide

BUTCHART GARDENS — OPEN EVERY DAY OF THE YEAR — Now open 9 a.m. to 10 p.m. . . . 35 acres of incredible beauty . . . Ross Fountains majestic water ballet . . . Romantic after-dark illumination . . . evening entertainment.

The fabulous Sunken Garden, stately Italian, serene Japanese, English Rose, spacious Lake Garden plus the Begonia Bower, Show Greenhouse and Dolphin Fountain.

BUTCHART GARDENS RESTAURANTS — The Butchart Dining Room 10 a.m. to 7 p.m. . . . Greenhouse Restaurant 10 a.m. to 3 p.m. . . . Coffee Bar always open. No reservations, please.

BUTCHART GARDENS ENTERTAINMENT — Every evening — "The Butchart Gardeners" provide musical fun for adults and children 5:30 to 7:30 p.m., followed by Walt Disney Cartoons.

THE BUTCHART GARDENS SEED and GIFT SHOP — An assortment of gifts and mementos.

MAKE THE MOST OF YOUR VISIT — Come early, see the Gardens by day, enjoy a delicious meal and a free show, then thrill to the magnificent evening illuminations.

THE BUTCHART GARDENS — A perfect way to entertain yourself, your friends and visitors.

STRATHCONA HOTEL — British Columbia's largest night-life centre, 919 Douglas St, 383-7137, PRESENTS . . .

THE OLD FORGE CABARET — For your dancing pleasure, 6 nights a week — Live music featuring "THE BROTHERS FORBES & FRIENDS." Reservations until 9:30 p.m., 383-7137.

THE CUCKOO'S NEST LOUNGE — Full kitchen facilities serving outstanding lunches and dinners. Featuring a unique 1952 MG-TG Roadster salad and soup car. Dinner reservations 383-7137. Discotheque every night 10 p.m. to 2 a.m. except Sunday. Enjoy the funky antique atmosphere.

THE STING LOUNGE — Buffet luncheon and salad bar weekdays. Prohibition Days atmosphere featuring Victoria's busiest discotheque 6 nights a week. Rated No. 1.

BIG BAD JOHN'S — Victoria's most famous lounge — Crazy Hillbilly atmosphere and Country and Western music.

IVY'S — A brand new Discotheque with a Patio Garden Atmosphere. Located in the Old Forge (same entrance) 8:30 p.m. to 2 a.m. Mon.-Thurs. and 7:30 p.m. to 2 a.m. Fri. and Sat. (formerly the Birmingham Bicycle Club and Boiler Room). Completely redecorated and refurnished. 383-7137.

THE RED LION INN — 3366 Douglas Street, 385-3366, Landmark of hospitality featuring:

THE RED LION — TOWER LOUNGE — Live entertainment nightly. Monday to Saturday Dine and Dance to Bill Zaalberg, versatile guitarist and vocalist.

THE RED LION — LION'S DEN DINING ROOM — Open Monday to Saturday, 5:00 to 11:00 p.m. (closed Sunday).

THE RED LION — WINE CELLAR — Now fully licensed, open Mon. to Sat. 12 noon 'til midnight, Buffet Luncheon Daily 12 noon to 2 p.m. A relaxing spot, overlooking the pool, backgammon table. Closed Sunday.

ENJOY THE RED LION'S OTHER FACILITIES — Coffee Shop open Monday to Saturday 'til 10 p.m. Sunday 'til 8 p.m.; and, for Hotel guests, a sauna and swirlpool.

SALMON — CHARTER GUIDE, BOAT RENTAL, family fishing, protected Saanich Inlet. 652-1014.

FORTY THIEVES DISCOTHEQUE — CENTURY INN . . . welcome to the Forty Thieves Discotheque — officially rated Vancouver Island's No. 1 Disco. Victoria's only total dance experience in an uptown Cabaret Atmosphere. The only Disco with 3 different rooms and free attendant parking. 8:30 p.m.-2:00 a.m. daily. AND FOR A DIFFERENT TASTE EXPERIENCE, sizzle your tastebuds in our Oasis Dining Lounge, open daily for Breakfast, Lunch and Dinner. It's all happening at the Century Inn 603 Pandora Avenue at Government Street on Centennial Square.

KINGS HOTEL — in the heart of Victoria's "OLD TOWNE", 570 Yates St., 388-0911. Completely redecorated with a friendly relaxed atmosphere and glimpses of Victoria's colourful past.

OFFERING — For your pleasure:

KINGS KITCHEN — Enjoy the really great menu selections — Homemade Soups, Scrumptious Baron of Beef, Tasty Hamburgers and especially "The Best Clam Chowder in Town". Excellent food at reasonable prices. Mon. to Sat. Daily 11 a.m.-7 p.m.

KINGS PUB — Relax and enjoy. Live entertainment 12-2 p.m. and 4-6 p.m. daily, Mellow Organ sounds for easy listening and sing along. 7-9 p.m. daily, Featuring Bunk and Addy — Nostalgia with piano and trumpet.

KING OF CLUBS DISCO — COME ON DOWN to this Disco "Hot Spot" — open Mon. to Sat. 9 p.m.-1 a.m. Dancing to the Tops in Disco Sounds — No cover charge. You'll enjoy yourself!

Rains Lash Louisiana

United Press International

Relentless rains from a storm system that devastated Arkansas and killed 12 people in a lethal march from the Gulf Coast to the Midwest lashed at Louisiana Friday, spawning floods and forcing evacuations.

More than eight inches of rain soaked northeastern Louisiana, washing out roads and bridges, flooding homes, chasing elderly patients from a nursing home and forcing police out of their headquarters.

The Ouachita Parish community of West Monroe was nearly isolated by floods that washed out bridges and lapped into homes and businesses. More than 100 elderly residents of Guest House nursing home were evacuated in National Guard trucks, boats and ambulances and taken to a nearby church hall.

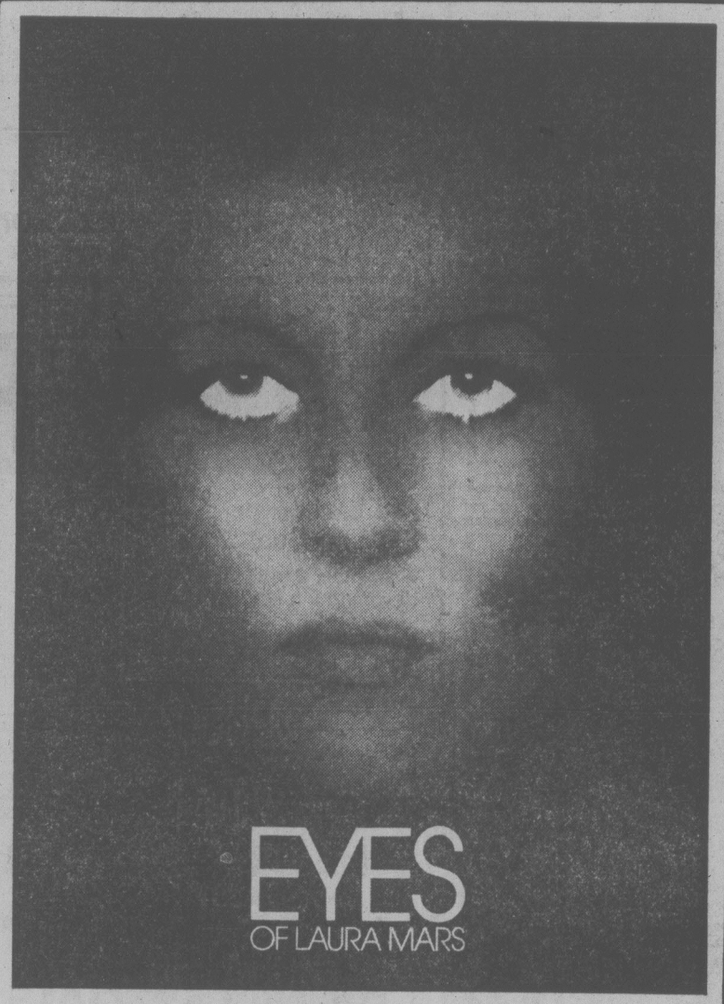
"We've got boats and heavy trucks at the nursing home and a lot of deputies and officers and firemen have boats to get those elderly patients out," a police spokesman said.

Water flooded the first floor of the state police office in West Monroe, forcing troopers to move their operations to a sheriff's office in Rayville.

Other storms spread over southcentral and southwestern Texas,



VICTORIA HORTICULTURAL SOCIETY FALL SHOW
First United Church Hall
932 Balmoral at Quadra
FRI., SEPT. 15TH—2 P.M. to 10 P.M.
SAT., SEPT. 16TH—10 A.M. to 9 P.M.
Admission 50¢ Refreshments
Plant Stall — Auction 9:15 p.m. Saturday
9-9x



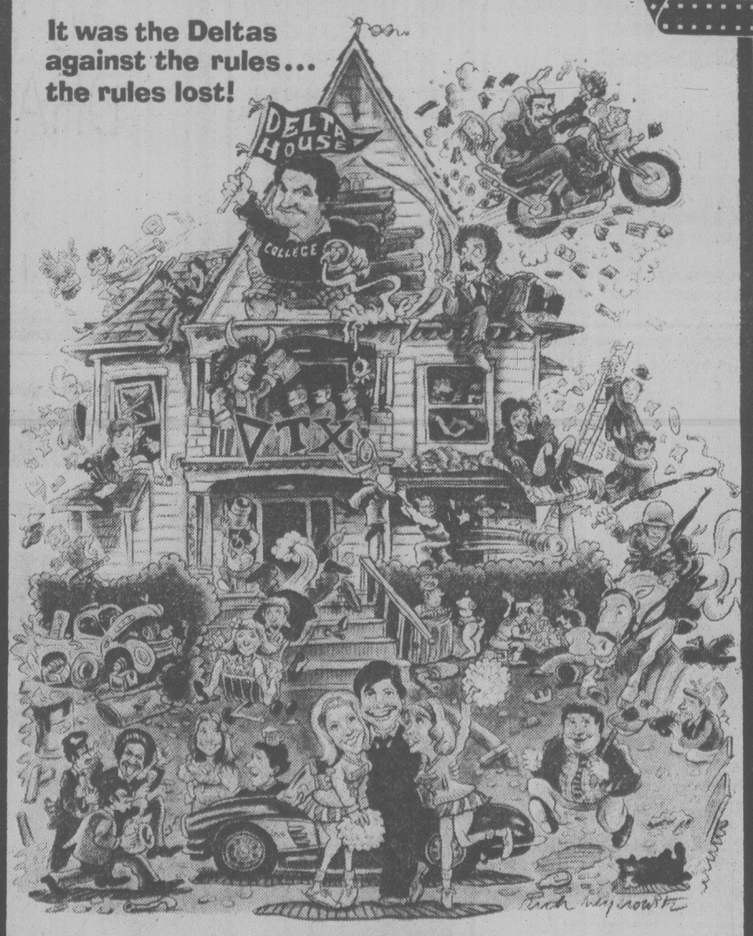
COLUMBIA PICTURES PRESENTS A JON PETERS PRODUCTION • AN IRVIN KERSHNER FILM
FAYE DUNAWAY
TOMMY LEE JONES
"EYES OF LAURA MARS"
with BRAD DOURIF • RENE AUBERJONOIS • R.J.
WARNING: Violent and Frightening Scenes. (B.C. Dir.)
MATURE
Screenplay by JOHN CARPENTER and DAVID ZELAC GOODMAN • Story by JOHN CARPENTER
Executive Producer JACK H. HARRIS • Associate Producer LAURA ZISKIN • Directed by IRVIN KERSHNER
Love Theme from "Eyes of Laura Mars" (Prisoner) Sung by BARBRA STREISAND • Music by ARTIE KANE
Produced by JON PETERS
Soundtrack available on Columbia Records and Tapes Read the Bantam Book
This film may be too intense for younger audiences. © 1978 COLUMBIA PICTURES INDUSTRIES, INC.
Columbia Pictures
odeon 1
780 YATES STREET
383-0513
No one admitted once the film begins.
FRI.-SAT.-SUN. MATINEES 1:30-3:20-5:10
NIGHTLY 7:15-9:20

The BUDDY HOLLY STORY is one of this year's best movies and GARY BUSEY'S performance easily rates an ACADEMY AWARD NOMINATION.
LORRAINE LOCHERTY
"ONE OF THE MOST EXCITING ROCK MOVIES EVER MADE"
RICHARD MOLE . . . CFAX RADIO



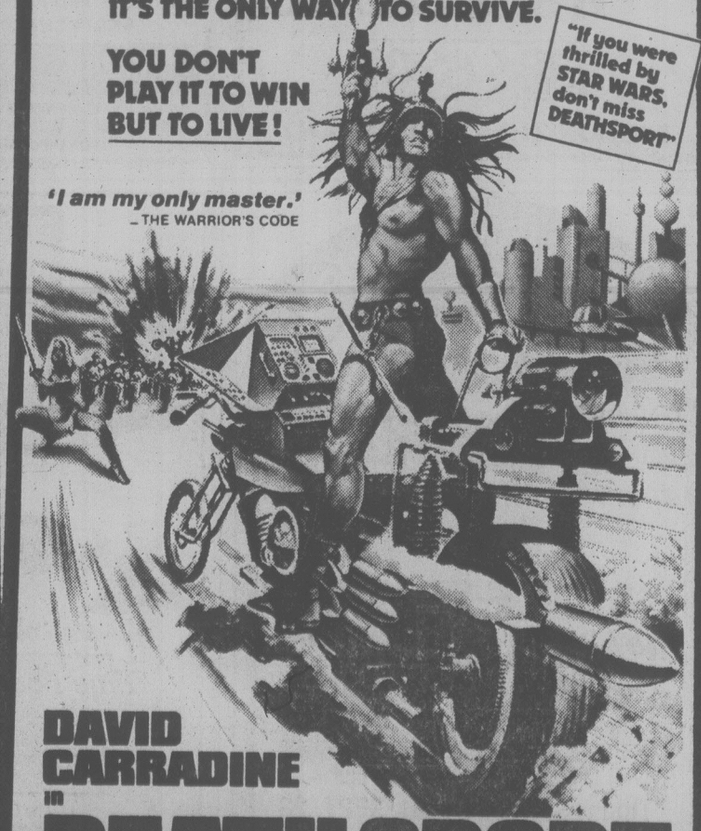
IN FULL STEREOPHONIC SOUND
THE BUDDY HOLLY STORY
HELD OVER 5th WEEK!
MATURE
MATINEES FRI.-SAT.-SUN.
1:30-3:15-5:10
NIGHTLY 7:10-9:20
haida
808 YATES STREET
382-4278

CANADIAN ODEON THEATRES



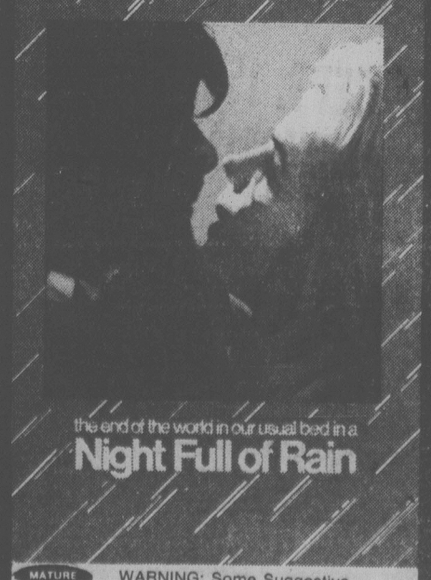
NATIONAL LAMPOON'S ANIMAL HOUSE
A comedy from Universal Pictures
THE MATTY SIMMONS - IVAN REITMAN PRODUCTION
"NATIONAL LAMPOON'S ANIMAL HOUSE" Starring JOHN BELUSHI • TIM MATHESON • JOHN VERNON • VERNA BLOOM
THOMAS HULCE and DONALD SUTHERLAND as JENNINGS • Produced by MATTY SIMMONS and IVAN REITMAN
Music by ELMER BERNSTEIN • Written by HAROLD RAMIS, DOUGLAS KENNEY & CHRIS MILLER • Directed by JOHN LANDIS
Song "ANIMAL HOUSE" Composed and Performed by STEPHEN BISHOP
A UNIVERSAL PICTURE • TECHNICOLOR®
Original sound tracks on MCA Records & Tapes
National Lampoon's Animal House Movie Book at Newsstands and Bookstores
MATURE
odeon 2
780 YATES STREET
383-0513
MATINEES FRI., SAT., SUN.
1:30-3:20-5:10
NIGHTLY 7:15, 9:20
WARNING: Occasional Nudity, Suggestive Scenes, Coarse Language Throughout (B.C. Director)

DEATHSPORT ISN'T JUST A GAME.
IN THE YEAR 3000,
IT'S THE ONLY WAY TO SURVIVE.
YOU DON'T PLAY IT TO WIN BUT TO LIVE!
"If you were thrilled by STAR WARS, don't miss DEATHSPORT"
'I am my only master.'
— THE WARRIOR'S CODE



DAVID CARRADINE
in
DEATH SPORT
Also Starring
CLAUDIA JENNINGS . RICHARD LYNCH . DAVID McLEAN
Screenplay by HENRY SUSO and DONALD STEWART. Story by FRANCES DOEL. Directed by HENRY SUSO and ALLAN ARKUSH. Produced by ROGER CORMAN. A NEW WORLD-MUTUAL PICTURES RELEASE
MATURE
NIGHTLY 7:00 and 9:10
COUNTING HOUSE 1
BROAD AT BROUGHTON
383-3434

Giancarlo Giannini
Candice Bergen
in
Lina Wertmuller's



the end of the world in our usual bed in a
Night Full of Rain
MATURE
WARNING: Some Suggestive Scenes (B.C. Dir.)
COUNTING HOUSE 2
BROAD AT BROUGHTON 383-3434
NIGHTLY 7:00 and 9:05

The Greatest Bruce Lee Hit Of Them All!

SPECIAL ENCORE ENGAGEMENT!



MATURE

Enter The Dragon

BRUCE LEE
JOHN SAXON

WARNING: Scenes of Brutality (B.C. Dir.)

The world's most expensive cars in a hilarious coast-to-coast, 180 mile-an-hour, go-for-broke, outrageous road race.

plus

THE GUMBALL RALLY



Starring MICHAEL SARRAZIN
GARY BUSEY
Sensational star of 'THE BUDDY HOLLY STORY'

ONE COMPLETE SHOW NITELY:
ENTER THE DRAGON 7:10
GUMBALL RALLY 9:00

QUADRA

QUADRA AT HILLSIDE 382-3370

NASHVILLE, B.C.

The Big Cabaret
Featuring
SWEET POTATO

FRI. & SAT.
9 p.m.-2 a.m.

ERNIE FULLERTON
for your dining pleasure, 7-9 p.m.
THIS FRIDAY

2915 DOUGLAS ST. INGRAHAM HOTEL 385-6731

STILL GOING STRONG

Fun City

Free Admission to Grounds.

Free Picnic Sites.

Open Sat. and Sun. — 10 a.m. to 9 p.m.
Open Mon. to Fri. — 2 p.m. to 9 p.m.
VANALMAN at HIGHWAY 17
IT'S FUN-TASTIC

9-8

Vancouver Island Opera Society presents SMETANA'S

THE BARTERED BRIDE

at the
McPHERSON PLAYHOUSE
Wed. 20th, Fri. 22nd and Sat. 23rd at 8 p.m.
Sun. 24th at 2 p.m. (Students and OAP's Half Price)

Conductor: TIMOTHY VERNON
Director: ANTHONY JENKINS

BOX OFFICE NOW OPEN

STARDUST
860 YATES
385-1031

DISCO DANCING
in air-conditioned comfort

VISIT THE GAMES ROOM

WATCH FOR OUR COMING ATTRACTIONS

9-16x

MARK HAMILL and ANNIE POTTS

He's back from "Star Wars" with a girl you'll never forget.

He's built a dream 'Vette, he's in love with a beautiful girl, and he's going to spend the summer in Las Vegas.

But the 'Vette has been stolen, the girl's a hustler, and there are people in Vegas waiting to kill him.



Corvette Summer

MATURE

METRO-GOLDWYN-MAYER Presents MARK HAMILL • ANNIE POTTS in "CORVETTE SUMMER"
Written by HAL BARWOOD and MATTHEW ROBBINS • Music by CRAIG SAFAN
Directed by MATTHEW ROBBINS • METROCOLOR®

FAMOUS PLAYERS theatres

ROYAL 805 Broughton 383 9711

TILLICUM DR-IN Burnside at Tillicum 382 7531

WARNING: Occasional suggestive scenes (B.C. Director)

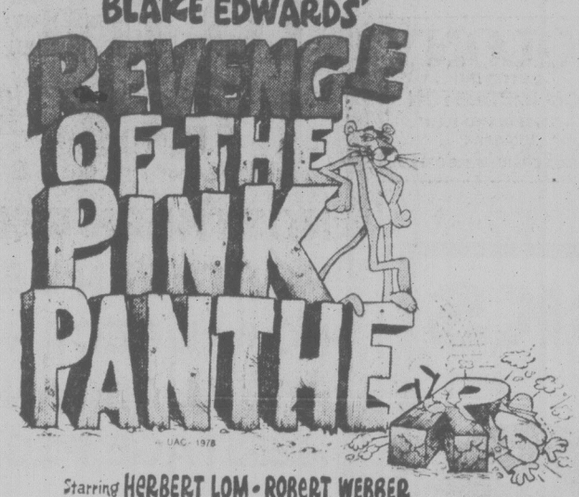
ROYAL: Friday at 7:00 and 9:00 p.m.; Saturday at 1:30, 3:20, 5:05, 7:00 and 9:00 p.m.

TILLICUM: GATES 7:30 SHOW AT DUSK
ADDED ATTRACTION — DRIVE-IN ONLY:
CHARLES BRONSON IN "TELEFON"
WARNING: Some violence (B.C. Director)

JUST WHEN YOU THOUGHT IT WAS SAFE TO GO BACK TO THE MOVIES.

PETER SELLERS in BLAKE EDWARDS'

REVENGE OF THE PINK PANTHER



UAC-1978

Starring HERBERT LOM • ROBERT WEBBER
with DYAN CANNON

GENERAL

Music HENRY MANCINI • Produced and Directed by BLAKE EDWARDS

CORONET 836 Yates 383 6414

Friday at 7:00 and 9:00 p.m.
Saturday at 1:30, 3:15, 5:05, 7:00 and 9:10 p.m.

THIRD WEEK!

WORLD Adventure Tours

McPHERSON PLAYHOUSE

Monday, Sept. 18
MATINEE: 2:30 P.M. EVGS. 6:00 and 8:30 P.M.
TICKETS NOW ON SALE FOR

LONDON

TRAVELTALE FILM IN GORGEOUS COLOUR
NARRATED - IN PERSON - BY DOUG JONES
Victorian and Today's London.
Enjoy an armchair tour of this famed city.
RES. $4.25, $3.75, $3.00 AT THEATRE

SEASON TICKETS FOR TEN COLORFUL TRAVELTALE FILMS—SAVE MONEY!
All Speakers will Narrate - In Person!
★ LONDON ★ TUNISIA ★ DENMARK and GREENLAND ★ THAILAND
★ RUSSIA ★ INDIA ★ E. AFRICA ★ COLORADO
★ JAPAN ★ FINLAND
SEASON TICKETS (10 FILMS) $27, $25, $22.50
McPHERSON BOX OFFICE PH. 386-6121
Prospectus Mailed on Request

9-15 BE AN ARMCHAIR GLOBETROTTER — IT'S FUN!

"HALLELUJAH. THIS IS THE BEST NEW MOVIE I'VE SEEN THIS YEAR. GO SEE IT." —Stewart Klein, Metromedia TV

"CHARMING, WITTY, TOUCHING. THE BEST COMEDY AROUND." —Bernard Drew, Gannett Newspapers

"WONDERFUL ENTERTAINMENT." —Howard Kissel, Women's Wear Daily

"EASILY ONE OF THE YEAR'S BEST MOVIES." —Bob Lape, ABC-TV



HEAVEN CAN WAIT

MATURE

WARREN BEATTY JULIE CHRISTIE JAMES MASON

SCREENPLAY BY ELAINE MAY AND WARREN BEATTY PRODUCED BY WARREN BEATTY

OAK BAY 2184 Oak Bay Ave. 598-2213

Nightly at 7:00 and 9:00 p.m.
MATINEE Saturday Only at 2:00 p.m.

COME EARLY!

Hilarious

—Rex Reed, N.Y. Daily News

"GOLDIE HAWN HAS CAPTURED MY HEART. 'Foul Play' is her oyster from start to finish, and she swallows it whole. Never has she looked lovelier, nor has she ever been in a film better suited to her. A deliciously high-spirited romp with the screen's most gifted comedienne in the driver's seat. A real sleeper. The perfect movie escapism to combat heat rash and the heartbreak of psoriasis. 'FOUL PLAY' IS AN ANTIDOTE TO URBAN HUMIDITY, LIMP COLLARS, AND SUMMER LISTLESSNESS." —Rex Reed, New York Daily News

Goldie Hawn
Chevy Chase



Foul Play

PARAMOUNT PICTURES PRESENTS A MILLER-MILKIS / COLIN HIGGINS PICTURE
GOLDIE HAWN CHEVY CHASE in FOUL PLAY BURGESS MEREDITH DUDLEY MOORE
THOMAS L. MILLER EDWARD K. MILKIS COLIN HIGGINS

MATURE

Read the Jove/HBJ Paperback

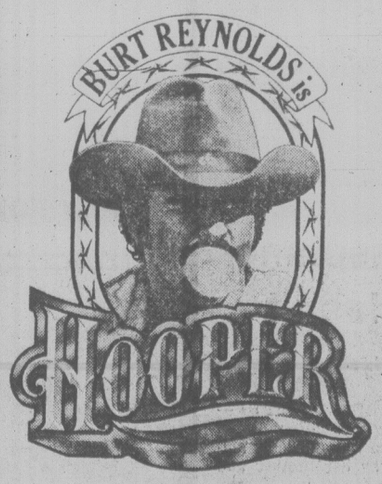
THIRD WEEK!

CAPITOL 805 Yates 384 6811

Friday at 7:00 & 9:00 p.m.
Saturday at 1:05, 3:00, 5:00, 7:00 and 9:00 p.m.

2nd Week
The greatest stuntman alive!

BURT REYNOLDS is



HOOPER

A BURT REYNOLDS-LAWRENCE GORDON Production
BURT REYNOLDS is "HOOPER" Also Starring JAN-MICHAEL VINCENT · SALLY FIELD

MATURE

WARNING: Occasional coarse language (B.C. Director)

ADDITIONAL PERFORMANCES
FRIDAY AND SUNDAY AT
6, 8, and 10 p.m.

SATURDAY AT
2:00, 4:00, 6:00, 8:00 & 10:00 p.m.
DOORS OPEN 1:30 p.m.

MONDAY THRU THURSDAY
AT 7:00 and 9:00 p.m.

NOTE: Special Saturday Children's Matinee Cancelled Due To Prior Commitments.

Landmark Cinemas
TOWNE
382-4122 805 Douglas
In Nootka Court

Paperwork: $100M Saving

By JIM ROBB
Times Ottawa Bureau

OTTAWA — How much does it cost the average businessman to fill out the welter of government forms, surveys and reports that inundates him every year?

Treasury Board has set an arbitrary figure of $15.38 per hour.

It has instructed federal departments and agencies to reduce the filling-in time of the paperwork they demand from businesses by a total of 6,500,000 hours in the coming year.

That number of hours, multiplied by the hourly rate of $15.38 works out to $100 million.

And that is the target figure set earlier this year by cabinet for the reduction of the "annual paperburden" on business.

The announcement has been met by sighs of relief from hard-pressed small businesses but the printing and paper industries must be positively jumping for joy.

A recent Trassury Board directive to federal departments and agencies told them to redesign the forms, surveys, questionnaires and miscellaneous paper they send to businesses to make them easier and less time-consuming to fill in. And that means they have to be reprinted.

The directive says that "Treasury Board has decided that the target cuts for departments and agencies should be proportional to the department's share of the overall federal paperburden on business."

Toronto Transit Rolling

TORONTO (CP) — The Toronto Transit Commission resumed normal operations today, ending four days of irritation for about 600,000 commuters forced to find alternative transportation.

Commission officials said operations resumed at midnight Thursday night with the regular limited service in the downtown area.

The subway system, as well as the balance of buses and streetcars, began rolling again about 6 a.m. when drivers and other transit workers reported for work, a TTC spokesman said.

A spokesman for Gray Coach Lines Ltd. said the TTC subsidiary serving inter-city routes, mostly in southern Ontario, resumed operations shortly after midnight Thursday night along with GO transit buses operated by Gray Coach.

The 7,000 drivers and other transit workers went on strike Monday and were ordered back to work the Ontario legislature.

Concorde Suspect In N.S. Booms

OTTAWA (CP) — It is suspected that many of the mysterious atmospheric booms that have afflicted Nova Scotians since January are caused by the supersonic Concorde airliner. But there is very little the transport department can do about it, a department spokesman said today.

Neil Standen, chief of the aeronautical technology division, said recording equipment set up for four to six weeks this summer at East Baccaro and Clark's Harbor, N.S., 114 kilometres southeast of Halifax, recorded the sonic signature of an aircraft the size of the Concorde whenever one of the strange booms was heard.

Correlation of data from U.S. radar stations showed the Concorde in the vicinity when the booms were heard.

"One solution would be to move the Concorde's flight path away from the coast, but we have to co-ordinate that with the U.S.," he said. "That would move it into to the U.S. domestic and subsonic flight patterns."

The Concorde regularly flies to New York's John F. Kennedy Airport and Dulles International Airport near Washington, D.C.

Standen said the sounds are like low summer thunder or dull thuds and were produced when summer atmospheric conditions were right.

"But last winter's bangs are different," Standen said. "They were sharper and louder."

Standen said the department is not sure what causes those but it wasn't the Anglo-French Concorde.

DRINKING . . .
If you want to drink and can, that's your business. If you want to stop and can't, that's our business.
ALCOHOLICS ANONYMOUS
8-2020 Douglas St. 383-0415

Syncrude Plant Opens, Fire Halts Production

MILDRED LAKE, Alta. (CP) — The $2.2 billion Syncrude Canada Ltd. plant here, the largest oil-sands production facility in the world, was officially opened today by Alberta Premier Peter Lougheed, despite a fire which halted production Thursday.

Syncrude officials said the fire broke out when heavy oil ignited after it spilled from a fluid coker unit, used to separate oil from the oil sands. The fire was extinguished about 10 a.m., half an hour after it started, but production had to be stopped for repair of damaged equipment.

Syncrude president Brent Scott said such accidents were expected during initial operation of a plant Syncrude's size. There were no injuries and foul play was not suspected. Scott said repairs would take several days.

Neil Lund, Syncrude senior vice-president, said the production shutdown also closed the Alberta Oil Sands Pipeline which had been shipping an average of 50,000 barrels a day to Edmonton 349 kilometres to the southwest.

The shutdown means $750,000 worth of oil a day will be delayed in delivery.

Officials joining Lougheed and more than 600 guests for the opening ceremonies included federal Energy Minister Alastair Gillespie, Malcolm Rowan, Ontario's deputy energy minister, and representatives of Imperial Oil ltd., Canada City Services Ltd., and Gulf Canada Ltd..

Lougheed called the Syncrude plant's completion "a key event in this dynamic era in Alberta.

"This official opening also marks the turning point in the history of the development of Alberta's energy resources. Further, it is an important step in improving essential oil supply for Canadians in other provinces."

The federal, Alberta and Ontario governments own 15, 10 and five per cent respectively of the Syncrude project. Imperial owns 31 per cent, Canada City owns 22 per cent and Gulf has 17 per cent.

The plant, 40 kilometres north of the oil-sands boomtown of Fort McMurray in north-eastern Alberta, started initial production Aug. 1 and before Thursday's accident about 1.5 million barrels had already been produced. The Syncrude oil has been sold to refineries from Vancouver to Montreal.

Native Healer Sought

KENORA, Ont. (CP) — A city hospital has applied to the local council to hire a native healer, an administrator for Lake-of-the-Woods District Hospital said Thursday.

Richard Schneider said the healer would help staff communicate with the local native population and work with their emotional and physical problems.

Schneider said he knows of no other Canadian hospital having a native healer on staff, although some southern U.S. hospitals use them.

'Spend Crazy' Councils

EDMONTON (CP) — Leo LeClerc, assistant deputy minister of transportation in Alberta, announced his resignation today, saying he no longer wants to be associated with what he termed the fiscal irresponsibilities of both Edmonton and Calgary city councils.

"Too many aldermen are power-mad and spend-crazy, without thought of or respect for the real good of their electors," LeClerc told a news conference.

"Too many of these aldermen . . . are ignoring the overriding responsibility—the financial protection of their constituents.

"I refer specifically to the city councils of Edmonton and Calgary."

LeClerc, who was responsible for urban transporation in the province for more than 3½ years, submitted his resignation Wednesday to Transportation Minister Hugh Horner. It becomes effective Oct. 27.

Maschino Hasn't Given Up

MONTREAL (AFP) — Five months after Dalila Maschino was allegedly kidnapped by her brother and flown to her native Algeria, her husband, Denis, says he has still not lost hope of being reunited with her.

In an interview Thursday with Agence France Presse, Maschino said he converted to Islam this summer as part of his effort to regain his wife, whose family is said to have violently opposed her marriage to a French Christian.

Maschino said he has taken the first name Dalil—the masculine form of Dalila—and is studying Arabic at a Montreal university.

Mrs. Maschino, 26, was allegedly drugged and whisked home to Algeria on a private jet in April. Maschino says she is being held by her brother.

Breaking a self-imposed silence which he had observed since mid-July, Maschino said he had visited Algeria during the summer to make private contacts, but has not tried to lay charges against his brother-in-law, a wealthy businessman.

The Canadian charge d'affaires in Algiers met with Mrs. Maschino in Algiers in July, and said the women told him she did not wish to return to Canada to give evidence in any police investigation.

COLONY
MOTOR INN
TOM MIDDLETON
AT THE PIANO BAR
385-2441
COACHLIGHT ROOM

"LE COTEAU FARM"
304 WALTON PLACE OFF OLDFIELD ROAD
10 miles from city centre
MACINTOSH APPLES
Graded to size
A minimum of spraying
ALSO WINDFALLS AVAILABLE
BUY DIRECT FROM THE GROWER
658-5888
OPEN 8 A.M. DAILY
9-17x

SLACKS
Beautifully Sanitone Dry Cleaned and Pressed
BRING IN 3
PAY FOR 2
NO CHARGE FOR 1
BLANKETS $1.49 each
Cleaned and Fluff-Dried
OFFER VALID AUG. 28th to SEPT. 23rd. 1978
INDIVIDUALS
CONVENIENT LOCATIONS
• 1602 Fort at Oak Bay Junction
• Westbrook Shopping Centre on Goldstream Avenue
• Esquimalt Rd. at Fraser St.
• Oak Bay Avenue near Foul Bay
• Cadboro Bay at Estevan
• Quadra at Kings
• Menzies at Simco in the Parliament Mews
• Fairfield Plaza
• Douglas at View in the Commerce Mall downstairs.
individual drycleaners
Sanitone
Certified Master Drycleaner
Home Pick-up & Delivery 595-4141
Minimum of $3.00 on all Home Pick up and Delivery.

Windsor
(MUCH MORE THAN JUST PLYWOOD)
LET WINDSOR TAKE YOU OUT TO THE "OLD WALL" GAME
LOOK AT ALL THESE PANELLING SPECIALS
B GRADE 4x8x4mm
NORTHERN BEECH FLAT 4.99
NORTHERN BEECH V/G ... 4.99
ROYAL PECAN FLAT 4.99
ROYAL PECAN V/G 4.99
HERITAGE PECAN V/G 5.49
4x8x¼ B GRADE
USED RED BRICK 7.95
GOLD BRICK 7.95
WHITE BRICK 7.95
4x8x⅛ DAMAGED HARDBOARD 1.49 ea.
¼ SANDED D FIR 37"x85" 3.95 ea.
GOOD TWO SIDES 4x8x¼
ALMECIGA South American hardwood similar to birch. ..... 9.95 per sheet
MORE GREAT WINDSOR VALUES
ARE WE TOO LATE FOR GARDEN STAKES? IF NOT, WE'VE GOT LOTS AT 5¢ ea.
2x4 FORMICA CUTTINGS 2.49 ea.
DOOR SKINS 85¢ ea.
ALUMINUM GUTTER
White or brown. Downspouts and accessories also available. 42¢ per ft.
TEAK PLYWOOD
NATURAL UNFINISHED VENEERS
4x8x¾ Lumber core Good 2 sides 51.95
4x8x½. Plywood core. Good 1 side 32.95
4x8x¼ 19.95
4x8x⅛ 15.95
SUNDECK COATINGS
KIT INCLUDES:
2½ gallons neoprene
2½ gallons hypalon
1 gallon thinner
rubber chips
polyester tape
Covers up to 200 sq. ft. Grey, green or gold.
68.95 kit
HARDWOOD CABINET DOORS
Prefinished Unfinished
ASH, OAK, BIRCH
Excellent for vanities, kitchen additions or cabinets of any kind.
1.95 ea. to 5.95 ea.
OVER 175 DIFFERENT PANELS TO CHOOSE FROM
Windsor Plywood
CHARGEX VISA
VICTORIA 3032 JUTLAND 386-8222
CENTRAL SAANICH 2120 KEATING X RD. 652-5632 (Open Sundays)
WINDSOR THE PLYWOOD PEOPLE
GLUE

Drapeau Hired New Engineers

MONTREAL (CP) — A local consulting engineering firm which had to drop out of a contract to draw up plans for Montreal's Olympic stadium came under fire once again Thursday at the Quebec government inquiry into the cost of the 1976 Summer Games.

And this time, documents presented to the inquiry indicated that Mayor Jean Drapeau may have tried to hide the fact that the consultants, Regis Trudau et Associes, were unable to complete their work.

Regis Trudeau had been recommended for the job by Gerard Niding, chairman of the City of Montreal executive committee.

In March, 1974, with the plans hopelessly behind schedule and the Games only 28 months away, Roger Taillibert, the architect of the Olympic facilities, recommended that Drapeau hire two European consulting firms.

Former city engineer Claude Phaneuf testified Thursday that the recommendation, which Drapeau accepted, was made in the mayor's car after a meeting with Regis Trudeau.

Phaneuf said Europe-Etudes S.A. and Societe Europeenne d'Equipements d'Etreprises went to work immediately on the stadium plans, in what the city called Operation Sauvetage (Operation Salvage).

But a month later, appearing before a provincial government watchdog committe on Games costs, Drapeau made no mention of the need to replace the Montreal firm.

"If Regis Trudeau et Associes gives its closest collaboration, the problems caused by delays in the production of stadium plans will be resolved," Drapeau told the committee, as quoted in the minutes of the April 3, 1974, meeting. He did not mention that the European companies had already been called in.

Phaneuf, who directed construction of Games facilities, said Denis Lahaie, an engineer on the watchdog committee, had attended the March meeting of Taillibert, Drapeau and Regis Trudeau. But he could not recall if Lahaie was present later in Drapeau's car, when it was decided to call in new consultants.

Testifying for his third day before the inquiry into the $1.27-billion cost of the Games, Phaneuf said Regis Trudeau et Associes had mostly junior engineers and students working on plans for the 70,000-seat stadium.

"There weren't many people with experience working on the plans," Phaneuf said, adding that only 20 or 25 employees were assigned to the task. He said Taillibert later told the city that the two European firms put about 75 engineers to work on the stadium plans.

Phaneuf said Regis Trudeau et Associes never allowed city engineers to see the plans it was working on.

Although the European firms had taken over, Regis Trudeau did not withdraw from its original contract until August, 1974, at which point it became a member of a three-firm consortium formed to assist on the project.

RENE PLEADS FOR YES VOTE

THETFORD MINES, Que. (CP) — Inviting Quebecers to stop being economically "fleeced" by Confederation, Premier Rene Levesque expressed continued confidence Thursday that the Parti Quebecois government would win the promised referendum on independence.

The confidence, he said, stems from the fact that the referendum will be "not just a partisan affair, but a national affair.

"Voting yes will open the future to us, but a 'no' vote would cost Quebecers dearly."

The premier made his comments as the PQ legislative caucus began a two-day, closed-door meeting in this asbestos mining centre south of Quebec City.

Although information on the proceedings was scarce, it was believed debate would centre primarily on the referendum, and more precisely, on the wording of the question to be presented to the voters.

Levesque and Cultural Development Minister Camille Laurin caused a stir last weekend, when they hinted that the primary issue in the referendum would be whether Quebec should assume all taxation power in the province, rather than sharing it with Ottawa.

Votes Sold For Rum In N.S.?

AMHERST, N.S. (CP) — Jeremy Akerman, New Democratic Party leader, said Thursday he has heard reports that proxy votes for next Tuesday's provincial election have been exchanged for bottles of rum.

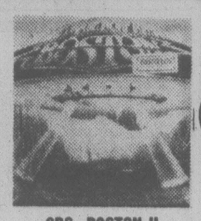
He said the reports have gone to law enforcement authorities but he is not sure they can be trusted to deal with them properly.

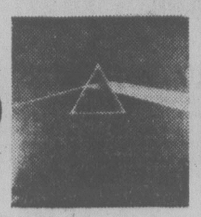
He did not identify the authorities.

The NDP leader made the comments at a party rally while severely criticizing Premier Gerald Regan and his Liberal party for conducting a "filthy and corrupt campaign," using taxpayers' money to threaten and bribe voters.

He said Regan "should be kicked out of office" for failing to bring Nova Scotia politics into the 20th century.

FREE POSTER!
WITH FIRST 100 LP'S SOLD SAT. 9:30 A.M.
Limit one per customer.


CBS - BOSTON II
3.88


CAPITOL - PINK FLOYD
"Dark Side of the Moon"
3.88


MCA - THE WHO
"Who Are You?"
3.88


CAPITOL - LITTLE RIVER BAND
"Sleeper Catcher"
3.88


CBS - BRUCE SPRINGSTEEN
"Darkness on the Edge of Town"
3.88



CBC—"Rocky Horror Picture Show"


WEA - JOE WALSH
"But Seriously Folks"
4.19



WEA - LEO SAYER
Brand New!


A&M - HEART
"Dreamboat Annie"
4.19


POL - ANDY GIBB
"Shadow Dancing"



WEA - ROLLING STONES
"SOME GIRLS"
Includes the hit "Miss You"
3.49

KELLY'S PLEDGE:
"We guarantee to exchange any defective L.P.— HASSLE FREE."


POL - SANTA ESMERALDA
"Beauty"
4.19


MCA - TROOPER
"Thick as Thieves"


A&M - COMMODORES
"Natural High"


CAPITOL - BOB SEEGER
"Stranger in Town"
4.19


CAPITOL - ALAN PARSONS
"Pyramid"

LITERALLY HUNDREDS OF TAPES FROM JUST 99¢-6.49

NEW EXPANDED CLASSICAL DEPT.!

E.M.I. CLASSICS—3.99

IMPORTED RECORDS FROM ENGLAND EMI DE L'ANGLETERRE DISQUES IMPORTÉS

ALL SINGLE C.B.S. JAZZ L.P.'s—4.99

Kelly's

FACTORY AUTHORIZED CLEARANCE

CONTINUES

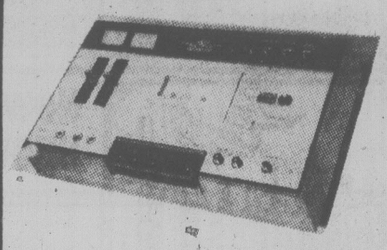
TAPE DECKS

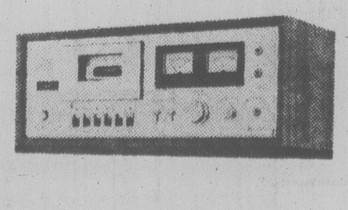
Sansui
STEREO PACKAGE

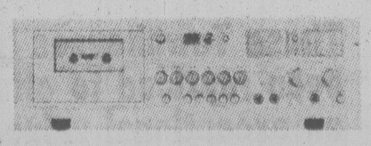


- The Sansui "Pure Power" G-200 stereo receiver
- Akai AP-100C semi-auto belt drive turntable
- Prolinear Stage 60 3-way speaker system

COMPLETE PACKAGE PRICE
$739.88
*FREE DELIVERY AND SET UP IN GREATER VICTORIA
OTHER SANSUI PACKAGES STARTING AS LOW AS $329.88


AKAI
HIGH QUALITY TOP LOADING DOLBY CASETTE DECK
MODEL CS-34D
NOW ONLY $199.88


Sansui
FRONT LOAD DOLBY EXCELLENT SPECS.
MODEL SC-2000W
NEVER LOWER $279.88


AKAI
THE CHOICE OF PROFESSIONALS
FRONT LOAD DOLBY FULL FEATURE
MODEL GXC-760D
A SUPER PRICE $699.88

Kelly's Stereo Marts

728 YATES
388-5502
OPEN 'TIL 9 P.M. ON WEEK NIGHTS

VERY GENEROUS TRADE-IN ALLOWANCES
CHARGEX master charge
IN-STORE FINANCING

VICTORIA'S MUSIC STORE
9-15x

Prices Down in July

OTTAWA (CP) — The general wholesale price index, a measure of inflation compiled by Statistics Canada, fell by two-tenths of one per cent in July from June levels, the federal agency reported Thursday.

The index was seven per cent higher than a year earlier.

The decline in July was chiefly due to 1.5-per-cent decreases in both the animal and vegetable products index.

Textile products increased in price by 1.2 per cent, attributable largely to higher prices for cotton yarns and fabrics, worsted yarns and woollen hosiery and knit goods.

Trials Delayed

ST. JOHN'S, Nfld. (CP) — The trials of John Lundrigan, a former Newfoundland cabinet minister, and three ship captains charged with killing seals on a Sunday were delayed Thursday pending clarification of a pre-Confederation provincial law.

Suicide Pattern Reported

TORONTO (CP) — Adults who were teen-agers during the 1960s are more likely to commit suicide than any other age group, says Brig. Kenneth Graham of the Salvation Army's suicide prevention centre.

Graham, who was commenting on the release Tuesday of the Toronto health board's annual report on suicides, said teen-agers of that period grew up without facing reality. Affluent parents gave them whatever they wanted, many neglected school, developed poor work habits and frequently drifted from job to job.

The health board's report showed that suicide accounts for more deaths than any other single cause among city residents in the 15-to-44 age group.

Graham, a counsellor since before the Second World War, said the greatest increase is in the 20-to-29 age group. In the last 10 years, young people have been breaking family connections more often than in any other period he can remember, and they have no church connections.

They have no place they can go to for counselling and no one they trust or in whom they have confidence, Graham said.

Howard Richardson, executive director of the Ontario division of the Canadian Mental Health Association, said many young adults grew up believing that "if you got a good education, the world would be at your feet."

They had to make more difficult career-influencing decisions at a younger age than ever before, Richardson said. Teen-agers then faced threats and pressures at a time when often both parents were working.

WATERVIEW
OPEN SATURDAY 2-4
4435 NARVAEZ

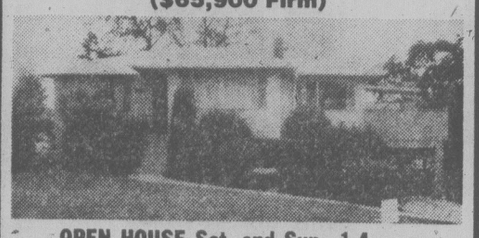


Circular driveway, large treed lot with fruit trees and greenhouse, in very desirable area of Gordon Head. 4 bedrooms, 2 fireplaces, rec room, also has wet bar, eating nook in kitchen, laundry on main floor. Spotless condition. New MLS 35136. $79,000.

JEAN McMICHAEL
382-9191 Bus. Res. 477-9113
Pager #950, 388-6275
9-16x

the Permanent

Lakehill District
PRIVATE SALE — 477-4327
($65,900 Firm)



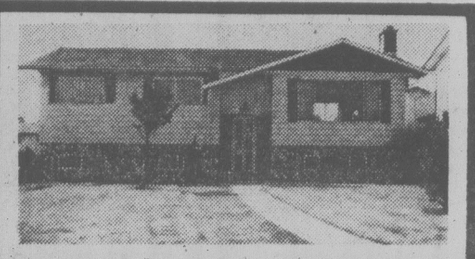
OPEN HOUSE Sat. and Sun., 1-4 p.m.
1292 GARKIL ROAD

Large family home, in excellent condition, 5 bedrooms, 2 full bathrooms, fully carpeted up and down, rumpus room with bar, extra parking. Lot 85'x100'. Downstairs suitable for in-law suite. Close to schools, shopping, transportation and University.

OPEN HOUSE SAT. 1:30-4:00
3513 QUADRA ST.
REDUCED $5400 AND LOOKING FOR OFFERS

A must sell situation. Quick possession. Immaculate character home with seclusion. Possible two family living. Over 3,000 sq. ft. on 2 levels. 4 bedrooms, 2 full baths, large living room with fireplace, formal dining, huge recreation area. Large carport with extra parking. Mature shrubs assure seclusion. You owe it to yourself to see this. Reduced to $79,500. All offers considered.

LOU BLOOMFIELD
477-0432
Century 21 MAYFAIR REALTY Mayfair Centre 386-2955
9-16x



OPEN TO VIEW SAT. and SUN. 1-4
559 WARREN PLACE

Ideal for a large or multi-generation family, finished on two levels, five bedrooms, two fireplaces, landscaped lot with underground services. Asking $69,900.00. Open to offers. ML no. 33944. To view at any other time call

KELLY or ENA NEMETH
477-4641 479-7161
NATIONAL TRUST CO. LTD. 9-17

Montreal Trust REAL ESTATE
9-8x

OPEN HOUSES

1142 OLD ESQUIMALT Fri.-Sat. 1:30-4:00
(ROCKHEIGHTS AREA)
A charming home and a delight to show featuring 3 bedrms, leaded French doors to living room with brick fireplace, family kitchen, dining room, full high basement, 2 sets of plumbing, updated services and situated on a lovely 61'x150' lot with vegetable garden and backing onto a natural park. Realistically priced to sell at $57,900.

386-2111 GARY RESTELL 478-6987

6936 EAST SAANICH Saturday Afternoon
Nothing lacking here, except a whole family to enjoy this spotless very well designed, top quality constructed home. Modern design, 13 years old, over 1400 sq. ft. on main floor. Lovely valley views over the easy care shrubbed garden. Huge Tudor design rec. and games room with wet bar, plus a cozy family room or a bedroom, library or den. Ample parking for many vehicles. Real value at $84,900. MLS 35482. Use our new no penalty mortgages. CALL

386-2111 ROY KAISER 477-6813
386-2111 AL WHEELER 477-4789

1115 RENO STREET Saturday 2:00-4:00
(Near Banfield Park)
Older 1½ storey 3 bdrm cottage — beautifully renovated interior retaining all the original charm and character. Quality carpeted throughout, delightful kitchen with louvred windows, adjacent laundry room. On a large lot with combination greenhouse — storage area. Excellent location on a quiet street close to school, bus and tennis courts. Just a great starter or retirement home. (Turn off Craigflower onto Belton, right on Reno.) $47,900. (MLS)

386-2111 DOREEN JONGEJAN 388-7402
386-2111 GERRIE HUTTON 386-3927

4124 ELWOOD AVE. Saturday 1:30-4:30
RURAL FOUR—PRICE DOWN NOW $58,500. The price has just been reduced on this four bedroom home. Excellent value now on this four year young home ideal for the young family. One block to elementary school. Quiet no thru street. Landscaped lot. Be sure to come see this one, just 15 minutes to downtown. MLS 34405.

386-2111 MIKE McKENNA 592-3611
9-16

Open House
$49,000.00
PRESENT ALL OFFERS
OPEN HOUSE SUN. 1:30-4:30
3241 ALBION ROAD

1200 sq. ft. of spacious living in a no-step home with separate garage. This home boasts of 2 good sized bedrooms, breakfast nook adjoining kitchen, dining and living room, laundry and storage room. Situated on a large secluded lot with fruit trees, a block from shopping and bus service. This 23-year-old home is a "MUST" to see.

FOR SPECIAL APPOINTMENT CALL:
LAURIE COMO
REALSPAN PROPERTIES LTD.
479-1179 388-6454
9-17x

FAIRFIELD CLASSIC — SEAVIEWS
OPEN SAT., SUN. 2-4
9 Moss St. $87,500



A truly cherished big family home with a vast waterview of the Olympics. A lot of built-in character with beamed ceilings, glass doors to handy den, dining area with fireplace and two full baths on the main plus one upstairs. A total of four bedrooms, the master with seaview. Single car garage and double driveway. Nicely landscaped 63'x82' lot. Legal zoning is up and down duplex, however, presently being used as one family unit. If preferred, easy to convert to duplex again.

FOR SALE Royal Trust
OLE KNUDSEN
479-2764 384-8001
ROYAL TRUST 9-16

OPEN HOUSE
SAT. and SUN. 2-4 P.M.
2227 TASHY PLACE

"DON'T MISS" this 2-storey executive home situated on a quiet cul-de-sac in an area of fine homes and within walking distance of all levels of school. This 2½-year-old, 4-bedroom home offers over 3200 sq. ft. of finished living area. For entertaining there is a large formal sunken living room with elegant white brick fireplace and separate formal dining room. Well designed kitchen with separate eating area, spacious family room off kitchen with attractive brick feature wall and fireplace. Downstairs there is a large rec room with fireplace, sauna, 3-pce. bath, workshop and storage area. Truly a fine family home. Offered at **$148,900.** MLS.

DENNIS FERRILL
Off 386-6331 Res. 477-2083
A. E. LePAGE WESTERN LTD. REALTOR
"The name friends recommend to friends"

OPEN SAT./SUN.
2-5
1321 FINLAYSON
$41,000*
***PRICE $43,500 LESS $2,500 GRANT**
(i.e. to those eligible)
2 BEDROOMS-ENSUITE BATH
DINING ROOM
MODERN KITCHEN WITH
BUILT-IN BREAKFAST COUNTER
FULL BASEMENT, DRIVE-IN GARAGE
and WORKSHOP
WALL TO WALL THROUGHOUT
UPDATED PLUMBING and WIRING
EASILY FINANCED — CALL FOR DETAILS

YOUR HOST
BRUCE BATEMAN 384-2827
THE PERMANENT 9-17 477-0141

OPEN HOUSE
SAT., 1:30-4:30 SUN., 1:30-4:30
3165 WASCANA



SINGLES, YOUNG MARRIEDS, OLD LOVERS
Come see this immaculate miniature — not a family home. Easy care, easy on utilities, large assumable mortgage, 2 bedrooms, utility, fireplace.
Asking $45,500.

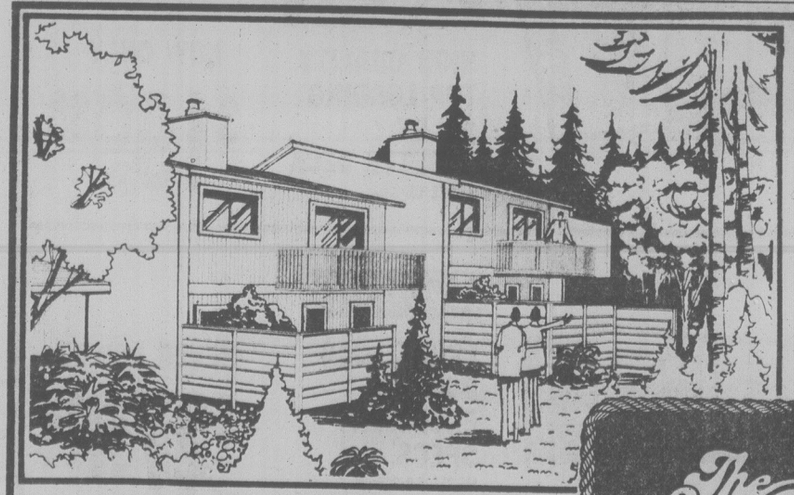
SHIRLEY PHILPS
598-5615 388-7557
CAPITAL CITY REALTY LTD.
9-17x

QUEENSWOOD-HALF ACRE
Last Chance

Don't miss this last golden opportunity to purchase this lovely 4-bedroom Cape Cod home situated on a very private cul-de-sac, featuring a nice family room, upstairs den-library, 3 fireplaces plus a full basement waiting for that imaginative touch. There's lots of room for a tennis court. Vendor will be trading this home away after the weekend so act now.

3295 ANNABERN (off MacDonald) will be open for your inspection FRI.-SUN. 1 p.m.-3 p.m. MLS.

PAUL BREGG 383-9815
JEFF POLLITT 385-7263
CEDRIC STEELE REALTY LTD.
9-17x



NOW SHOWING
HOURS:
WEEKDAYS
12:00-5:00 and
6:00-8:30
SAT. and SUN.
12:00-6:00

IF YOU ARE SERIOUSLY INTERESTED IN A FIRST-CLASS TOWNHOUSE AT A VERY REASONABLE COST, YOU MUST SEE THE SEAHAVEN

The Sea Haven
897 ADMIRALS RD.

Note some of the practical and outstanding features:
- ☆ Two and three bedrooms, basements in most units
- ☆ Heatilator fireplaces for warmth
- ☆ Thermo windows to conserve heat
- ☆ Balconies and screened patios
- ☆ Two covered carports in most units
- ☆ Beautifully landscaped
- ☆ Kitchen includes fridge, stove and dishwasher. Double stainless steel with vegetable spray, maple cutting boards, lazy susans
- ☆ Feature lighting

These Townhouses have been repriced to offer an exceptional value.
$51,900-$65,900
with excellent terms available
Built by Pass Developments Ltd.
Building in Victoria since 1936

Exclusive Sales Agents
WESTMONT REALTY (1977) LTD.
388-4434 *anytime*
9-15

JUBILEE BUILDING SUPPLIES LTD.
"For Contractors and their Customers"

CONGRATULATES

The builder members of H.U.D.A.C. for their fine display of homes on Burnley Cres. (off Shelbourne at Thelma to Burnley Cres.)

OPEN HOUSES MAY BE VIEWED
SAT., SEPT. 16 to SUN., SEPT. 24
MON.-FRI. 2-8 P.M.
SAT. and SUN. 10 a.m.-8 p.m.

We at Jubilee are proud to have supplied many of the items on display.

Lumber
Windows
Trusses
Insulation
Drywall
Roofing
Vacuum Systems

ENQUIRE AT JUBILEE FOR INFORMATION ON MANY OF THE FINE ITEMS IN DISPLAY

Ph. 388-5412
574 CULDUTHEL ROAD, VICTORIA, B.C.

Merit Cabinets
Diamond Cabinets
Floor Coverings
Appliances
Jennair
Dashwood Windows
Finish Materials

9-21x

VICTORIA H.U.D.A.C* PRESENTS

*VICTORIA BRANCH OF HOUSING AND URBAN DEVELOPMENT ASSOC. OF CANADA

10 FINE QUALITY SHOW HOMES

SHOWTIME '78

Saturday, Sept. 16 through Sunday, Sept. 24

MON.-FRI. 2-8 p.m. SAT.-SUN. 10 a.m.-8 p.m.
OFF SHELBOURNE AT THELMA TO BURNLEY CRES.

10 CHANCES AT FREE DRAWS *PLUS* GRAND PRIZE TOTEM TRAVEL TRIP TO **RENO**

REAL ESTATE — MORTGAGE FINANCING

Glengarry Realty & Investment Corporation

3947A QUADRA STREET

WE ARE PROUD TO PRESENT THREE OF THE SHOWTIME '78 QUALITY HOMES

FOR SALE

CONGRATULATIONS TO
★ KIPOT CONSTRUCTION LTD.
★ SOUTHGATE VENTURES LTD.
★ R. A. QUIGG CONSTRUCTION LTD.

Our hostesses will greet you and answer your questions.

477-5950 479-7138
ALAN MacGILLIVRAY

A MEMBER OF HUDAC

Congratulations to the builders in the 1978 Parade of Homes

Let Alcan make your Life easier . . . quickly—easily—economically

USING

Almetco Windows
Alcan Gutters
Alcan Siding
Alcan Shutters
Alcan Sliding Doors
Stanley Entrances
Alcan Thermalshields
Insulating Glass

Alcan Products Building

DIVISION OF ALCAN CANADA PRODUCTS LIMITED

ALCAN

A MEMBER OF HUDAC

On location daily to answer your mortgage questions at 1590 Burnley

the MORTGAGE MAKERS
COME AND SEE HOW EASY IT IS

A MEMBER OF HUDAC

WESTCOAST SAVINGS CREDIT UNION
Better than money in the bank.

DOWNTOWN*	JAMES BAY	OAK BAY	HILLSIDE**
1111 Government	239 Menzies	2067 Cadboro Bay	770 Hillside (at Blanshard)
388-7535	386-6355	595-1432	388-7545
ESQUIMALT	**COLWOOD**	**Sooke**	
1234 Esquimalt	1913 Sooke	6689 Sooke	
388-7171	478-5534	642-5233	

*Downtown—Open Mon.-Fri.
**Hillside—Open 6 days a week
All other Branches—Open Tues.-Sat.

SEASPRAY PROPERTIES LTD.

offer their best wishes for a successful Parade of Homes and congratulates:

HARTSHORNE CONSTRUCTION LTD.
J. McLAREN CONSTRUCTION LTD.
***on their participation in* SHOWTIME '78**

★ 1175 NEWPORT
595-3151

★ 1911 QUADRA STREET
386-3151

A MEMBER OF HUDAC

SEASPRAY PROPERTIES LTD./ REALTORS

CLOVERDALE Paint n' Paper

CONGRATULATIONS TO VICTORIA H.U.D.A.C HOMEBUILDERS ON

SHOWTIME '78

3 LOCATIONS TO SERVE YOU: OPEN 7 DAYS A WEEK

VICTORIA, 2644 QUADRA ST.	382-6148-9	382-6140
COLWOOD, 1901 SOOKE ROAD		478-5525
SIDNEY, 9768—5th ST.	656-3975	656-1071

A MEMBER OF HUDAC

McDonald Supply Ltd. **CONGRATULATE**

Victoria H.U.D.A.C. Homebuilders on SHOWTIME '78

McDonald Supply Ltd.

VICTORIA'S CARPET AND APPLIANCE CENTRE

370 GORGE RD. EAST **386-7645**

ACROSS FROM B.C. FOREST PRODUCTS

A MEMBER OF HUDAC



CANADA TRUST REALTY 595-5131

Enman construction invites your close inspection of their home in the oaks included in the HUDAC Display of Fine Homes. Left off Shebourne at Burnley. Open house from 16th Sept. All inquiries through Lynette Delahunt or Ralph Levy.

Canada Trust Realtor

A member of Housing & Urban Development Association of Canada

---

The Sea Haven ON ADMIRALS

HOURS:
Weekdays 10-4:30 and 6-8
Saturday—Sunday 10-6

These townhouses have been repriced to offer an exceptional value.
PRICED FROM $51,900 to $65,900

NOW SELLING

Be a part owner of this beautiful four-acre complex, some sea views and all in a wonderful park-like setting. You may never have another opportunity to buy a Townhouse with so many practical and outstanding features.

PASS DEVELOPMENTS LTD.
388-6113
382-9724
"Building in Victoria since 1936"

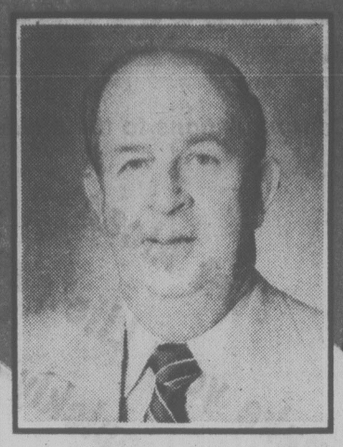
A MEMBER OF HUDAC

NEW HOME WARRANTY PROGRAM OF BRITISH COLUMBIA

BUY FROM A REGISTERED H.U.D.A.C. BUILDER

HERE'S WHAT SOME VICTORIA REALTORS HAVE BEEN SAYING ABOUT CLASSIFIED ADVERTISING

RAY RAWNSLEY



Attention: Mr. Ray Sidaway
Sales Representative

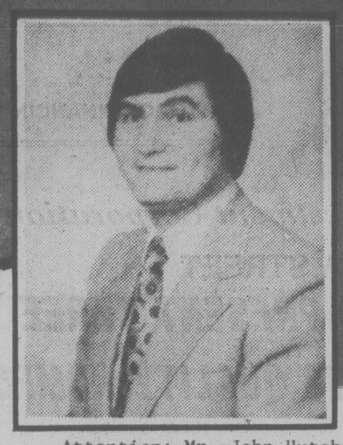
Dear Ray:

In eighteen years of experience in Victoria Real Estate Sales, I have seen and used many different advertising media to sell property. Through those years one media has consistently brought results, and that is classified advertising. We consider classified to be the "yellow pages" for Real Estate advertising and that is where buyers look for the greatest selection of properties.

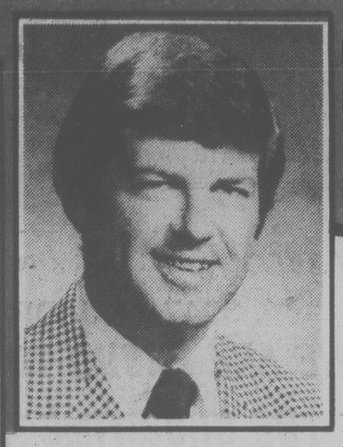
Yours truly,

A.E. LEPAGE WESTERN LTD.

Ray Rawnsley
Regional Manager



LEE WROBEL
RANDY SMALL



Attention: Mr. John Hutchinson
Sales Representative

Dear John:

Seven of our sales in the month of July were a direct result of Victoria Press Limited Classified Ads.

Some of the homes were sold with the first ad. The balance were sold after some form of modification in the properties promotion. In any event, your Classified Ads. proved themselves as being the most successful method to tell the public what is new, what has changed, or just what we have for sale.

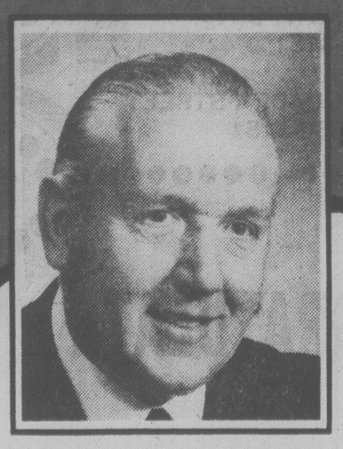
Big volume production with efficient service takes skill and hard work, but it becomes a little easier with the right kind of help.

Thank you, Victoria Press.

Yours truly,

BRITISH AMERICAN REALTY LTD.

RANDY SMALL LEE WROBEL
REALTORS



S. G. BUSTER EALES

Mr. John Hutchinson
Victoria Press
P.O. Box 300
Victoria, B.C.
V8W 2N4

Dear John:
Classified advertising works!!

My most recent evidence of this was a property advertised in the Times Wednesday, August 30, and the Colonist, Thursday 31. SOLD Friday, September 1.

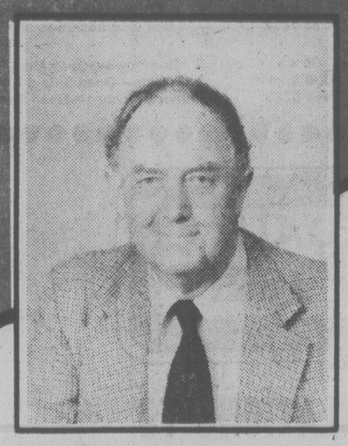
Properly used classifieds are one of the least expensive and most effective methods of disposing of a property and finding a supply of honest to goodness buyers.

Again, thanks John, from all our staff, for your continuing assistance with the advertising aspect of our business.

Yours very truly,

S. G. Buster Eales

S. G. Buster Eales, F.R.I, R.I.
President
Lansdowne Properties Ltd.



JOHN ADDICOTT

Attention: Mr. Dennis Thompson,
Classified Advertising Manager

Dear Sir:

Classified Advertising is as necessary to me as the air that I breath.

Sometimes, when I am very busy, I forget to keep up my ads and then a strange silence descends over my phone until the omission is rectified.

Classified Advertising is a critical part of my function as a Real Estate Salesman, thank you for the fine job you all are doing at Victoria Press.

Yours sincerely,

John Addicott

John Addicott

If you would like to tell us your advertising success story, phone the Classified Advertising Dept., 382-7211, Local 163.

people

Nude Wakens Sleepy Town

DARTMOUTH, England — A pretty brunette vacationer stepped naked out of the Dart River on Thursday, and for 15 minutes streaked through the streets of this sleepy west coast yachting town.

Police, in response to complaints from scandalized women, finally caught up with her, ushered her into a police station while her clothes were brought, then let her go.

"The men didn't seem to mind," a police official said. "But there are always a few types who don't like to think the men might be enjoying themselves."

LONDON, Ont. — The three world leaders engaged in Middle East peace talks at Camp David, Md., have called on journalist and author **Malcolm Muggeridge** to encourage world-wide prayers for peace.

Muggeridge, 75, told a non-denominational service in London that he received a telegram Wednesday from the White House notifying him of the joint call to prayer made by **Carter**, Israeli Prime Minister **Menachem Begin** and Egyptian President **Anwar Sadat**.

VANCOUVER — **John A. Van Luven**, who headed the Vancouver Stock Exchange for 16 years as manager and president, died Wednesday after a long illness.

Mr. Van Luven, 59, suffered a stroke 2½ years ago.

VERSAILLES — Popular music singer **Charles Aznavour** faced an investigating magistrate Thursday after French tax collectors demanded he pay $680,000 in back taxes.

Tax officials said Aznavour did not pay French income tax in 1972, 1973 and 1974 on revenues from concerts and record sales.

LOS ANGELES — Actor-comedian **Richard Pryor** was ordered by a Los Angeles judge Thursday to give 10 free performances for charity or go to jail.

Pryor, 37, pleaded no contest last month to a charge of running his car into a vehicle carrying two women after a New Year's party.

MUNICH — **Willy Messerschmitt**, designer of the fighter plane that spearheaded **Adolf Hitler**'s air attack on Europe, died today. He was 80.

The cause of death was not disclosed, but the pioneer pilot and builder of the aircraft that terrorized European skies had undergone an operation.

Dreaded by allied air crews, the ME109 Messerschmitt became a household name like its famous Allied adversaries — Thunderbolt, Mustang, Spitfire and Hurricane.

"Professor Willy," as the Germans called him, also designed the first modern passenger planes and the first mass-produced jet, the twin-engine ME262, during the Second World War.

In a 70th birthday interview, Messerschmitt said that "200 additional Messerschmitt jets would have stopped the allied invasion of Normandy in World War II."

"Of course," he added quickly, "I am just quoting some American friends. That's what they told me after the war."

'Disruptive' — at 14

PORTAGE, Mich. (AP) — The American Civil Liberties Union will go to the defence of a 14-year-old girl who was suspended from school for disrupting the educational process by not wearing a bra.

"I don't think you can regulate underwear," said **Bruce Stein**, president of the local civil liberties chapter.

The girl's father said a teacher's aide noticed his daughter was not wearing a bra during lunch. "How could it have been disruptive to the educational process if nobody noticed until lunchtime?" he asked.

Asked whether every girl must wear a bra to school, principal **Richard Tyler** said it depended on whether it was distracting. "If it is not distracting—then I wouldn't know."

2-STOREY 4-BEDROOM



OPEN HOUSE
SAT. and SUN. 1:30-4:00 p.m.
3681 ELLISTON

Come and see this excellent value home over 1600 sq. ft. of living space. Large dining room. Living room with fireplace. Country kitchen includes dishwasher and garburator. On a corner lot with mature trees. PRICED AT $57,900. MLS 35237.

385-7721 ART STREIGHT 386-6513

GARDNER REALTY LTD.

9-16

ALL STAR REALTY LTD.
...with all the quality and taste this prestige residential area demands

OPEN DAILY 10 to 5

WOODSTONE PLACE
1039 LINDEN
(Between Rockland and Fort)
2-BEDROOM from $47,500
WE TAKE TRADES
JIM WEST
386-1255 or 595-4094 (Res.)
9-3x

OPEN HOUSE
TEN MILE POINT
3931 SMUGGLERS COVE RD.
SAT. and SUN. 2 to 4
Executive waterview home
KRIS GUDJONSSON
595-5131 721-3571
CANADA TRUST
9-17x



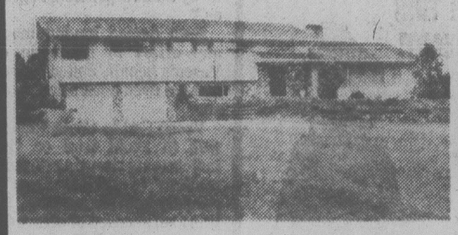
ESQUIMALT — $54,900
Immaculate 2 bedroom home ideal for starter or retirement. Living room with lovely rock fireplace, separate dining room, fully modernized kitchen. Many extras. Very Good value.
AL MATTEO 658-5057
ROYAL TRUST 384-8001
9-16

DRIVE BY
4532 SEAWOOD TERRACE
SEAVIEW $97,500



A quality home in a prestige area with a reasonable asking price. For more information or personal tour, please call
LORNE DOYLE 479-9894
Canada Trust 595-5131 9-17

OPEN HOUSE
4200 Gordon Head Rd.
Sat. 1-4 p.m.



If you're looking for 5 bedrooms, 3 bathrooms, ⅔ of an acre with lots of parking, see this fine home. A truly deluxe home in a good neighbourhood. Over 3600 sq. ft. of finished living space. Oil-hot water heating, new cabinets, expensive carpeting and lighting. This home is located with extras and will please you for sure. Priced at $139,000 and open to offers.
598-5144 KEN MANN 477-6773
MANN T.L. MANN & ASSOCIATES LTD.

An Address You Will Be Proud of
At a Price You can Afford
TOD HOUSE
In Oak Bay
2323 HAMIOTA
A steel and concrete building offering large delightfully proportioned suites all with 2 complete bathrooms and internal fully equipped laundries. Fireplaces. Sea, stores and recreation within easy walking distance.
PRICES FROM $69,000
OPEN TUES.-SAT. 1:30 TO 4:00
H. Blake in Attendance
Call 598-3321
JACK MEARS
OAK BAY REALTY LTD.

$59,900
OPEN HOUSE — 5146 HAWKES AVENUE



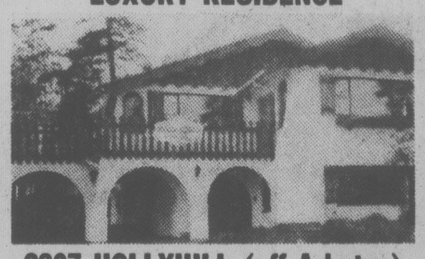
4 Bedrooms, 2 bathrooms, plus a recreation room, make this the perfect family home at the right price. The very attractive living room has a Roman brick fireplace with slate hearth, thermopane windows, and quality wall to wall carpeting in gold and rust tones. The dining area is spacious and large enough for that china cabinet. The kitchen is bright and beautiful. The front lawn is a plush green accented with yellow marigolds, red salvia and begonias, and evergreen shrubs. The backyard is totally fenced. The owners have just purchased a larger home making immediate possession possible.
Do yourself a favour, come and view this immaculate family home SATURDAY between 1 and 5 p.m. You won't be disappointed, I guarantee it!
Directions: Turn right off McKenzie onto Glanford, go several blocks, turn right onto Baxter, left onto Hawkes. It's at the end of a no through road street!
This home has just been listed exclusively with
DOVE JEANES
598-1000 388-6275 Pager 2510
DAVIS REALTY & MORTGAGE CORPORATION 595-2833
9-16x

The Good Life
BEGINS AT
Treelane Estates
103 - 105 GORGE RD.
Victoria's most exciting apartment complex, nestled along the water's edge on Gorge Rd., welcomes you to an ideal home life. Choose a spacious two-bedroom apartment, renting at from $410.00 per month, or one bedroom from $270.00. Enjoy its functional design, it's pleasant decor, and spectacular views, the spacious grounds, the saunas, swirlpool, recreation and hobby room, expansive roof gardens with observation and entertainment lounge.
at the Water's Edge



Treelane Estates
"the ONLY place to live"!
NOW RENTING
1-Bedroom
from $270 Per Month
OPEN HOUSE DAILY
Mon.-Thurs. - Noon-9 p.m.
Fri.-Sat.-Sun. - Noon-5 p.m. 9-16
CONCORD

UNIQUE BAVARIAN LUXURY RESIDENCE



2307 HOLLYHILL (off Arbutus)
OPEN HOUSE SAT. 2-4
A superbly constructed and designed Bavarian residence with stained glass windows, wood-light windows, archways, baronial doors and solid beam decor. Large, tiled recreation hall, spacious family room and dining room, bath with oak parquet floors, grand living room with view balcony and a fully equipped kitchen with adjoining family-cum-breakfast room. Separate bedroom wing, 3 bedrooms, master large with fireplace, full ensuite and private sundeck with unique adjustable privacy screening, 3 fireplaces. Double "arched" carport. This residence is truly unique to Victoria, and is offered at $159,500.
Residence 598-1420 TED WALFORD Office 477-1841
9-16x BLOCK BROS. REALTY LTD.

ROYAL TRUST
3400 Douglas St. 384-8001
4082 Shelbourne St. 477-0191
OPEN HOUSES



5174 BECKTON
SAT. 2-4
Sweeping Sea Views — Cordova Bay — 3 Brs. master ensuite. Large entrance with family room — fireplace plus Den. Living room and dining with new pegged Oak floors. Kitchen has good eating area — Large sundeck. Carport with extra parking. Reduced to $98,000. For prior view call
JESSIE McGRATH
479-3982 or 384-8001



BROADMEAD — SEAVIEWS
4683 DEERWOOD TERRACE
OPEN SAT. 2-4
Lovely 3-Bedroom Executive-type Rancher in a very prestigious area. Beautiful sea views from all levels. Large living room with floor to ceiling stone fireplace. Entertainment size dining room. Excellent size kitchen, adjoining family room with new brick heatilator fireplace. Extra bedroom or games room lower floor. 55 ft. long recreation room professionally built to unique English decore, lovely old-fashioned brick fireplace. Three full baths, large 100x128 ft. landscaped lot with underground sprinklers. Full basement. Two-car oversized garage with workshop. Call me anytime for viewing.
AL MATTEO
658-5057 or 384-8001



2792 TUDOR AVE.
SAT. 1:30 - 4
Charming Ten Mile Point — on a large private lot. You will enjoy this well-built 3-bedroom split level. Ideal for a small family. MLS Asking $82,500.
CHES HAYS
384-8001 or 721-3727



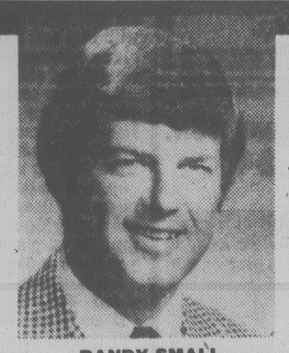
3008 CADBORO BAY RD.
SAT. 1:30 - 4
Perfect setting for your treasured antique furniture. Gracious home for entertaining. 3 bedroom, no-step rancher with basement. $99,500.
MERYLE HAYS
384-8001 or 721-3727



1004 SPIRITWOOD
SUNDAY 1:30 - 4 P.M.
New 4-bedroom, 3 bath; Executive split level. Vaulted Cedar Ceilings and Skylite in living room. Family room with fireplace. An Exciting home. Asking $145,500.
CHES HAYS
721-3727 or 384-8001
2948 CEDAR HILL RD.
SATURDAY 1:30 - 4 P.M.
$60,500
Near new, immaculate, 3 bedroom, full basement home. Close to town, handy to everything, yet quiet, treed and secluded. Near corner of Cedar Hill and Kiwanis Way. Owners leaving city!
STEVE MOONEY
477-0191 477-4197



826 SELKIRK
SAT. 1:30 - 4:30 P.M.
Great 2-bedroom, no-basement starter or retirement home situated on a large lot with separate garage. Good future potential. $47,900.
RAY TILLYER
477-0191 385-5464 pager 730
ROYAL TRUST





RANDY SMALL LEE WROBEL
GOLD!
OPEN SAT.-SUN. 2-4
6873 WALLACE DR.
(BUTCHART GARDENS)
PURE GOLD OR rather no expense spared in the design or construction of this beautiful 18-month-old ultra modern custom built home, professionally finished on 3 FLOORS providing approximately 3,000 Square Feet.
Extensive use of quality cedar and wood tastefully used both outside and in, plus the most expensive floor coverings by way of PARQUET, French Tile and W/W carpets.
A most interesting and unusual floor plan is available in the 4 bedrooms, 3 bathrooms (Master en-suite has SUNKEN TUB with GOLD Faucets). Huge family room (35x11.6) 2 massive floor to ceiling rock fireplaces, a feature loft area with indirect lighting plus 3 special sundecks to take full advantage of the VIEW across BRENTWOOD BAY.
All this and much more secluded off Wallace Drive on .25 ACRE with landscaping left in its natural state.
Priced Right at Only $97,900. CALL
LEE WROBEL — RANDY SMALL 388-6275
BRITISH AMERICAN REALTY LTD.
9-17x

If you're tired of stucco boxes, but seriously looking, you must see
Arbutus Ridge
"Quite an experience"



WOODWAY at ROCKCREST
Exceptionally well built, these architect-designed homes start at only $85,000. And the views (of Race Rocks, the harbor and the Olympics) alone are worth the price! These cedar-built homes fit their rocky, treed settings to perfection, with vaulted ceilings, solid fir beams, ceramic tiles, private outdoor spaces. If living this sophisticated lifestyle appeals to you, drive to the Rockheights area, minutes from town centre, and experience this group of 5 unique-to-Victoria homes.
Alive with the interplay of light and space, imaginatively planned
yet offering the tranquility and privacy of your family wants and needs. West coast contemporary at its best!
OPEN DAILY
SATURDAY AND SUNDAY
1-5 P.M.
Moore & Campbell
Designer-Builders Co. Ltd.
384-2131 385-4227
9-15x

Carter's Aides Urged To Assist Vesco?

NEW YORK (AP) — Evidence submitted in federal court Thursday indicated that about the time President Carter took office, attempts were made to reach two of his closest advisers about helping "a Costa Rican gentleman." A witness said she believed the man was fugitive financier Robert Vesco.

Columnist Jack Anderson reported earlier this week that Vesco directed "a high pressure lobbying campaign" at the two men — Hamilton Jordan and Charles Kirbo — in an attempt to end his legal problems.

Jordan called Anderson's story "an incredible fabrication and despicable lie." Kirbo called it "an absolute lie by an irresponsible reporter."

Both denied having made any effort to intercede on Vesco's behalf, and said they had not even been asked to do so.

Vesco fled to Costa Rica in 1973 to avoid trial on five indictments charging he stole millions of dollars from a publicly held corporation. He was also accused of offering a $200,000 contribution to the 1972 campaign of former President Richard M. Nixon.

The U.S. attorney's office has been unsuccessful despite years of efforts to extradite Vesco. A few months ago, Vesco left Costa Rica and is believed to be living in the Bahamas.

A pair of letters submitted during a Securities and Exchange Commission action in U.S. District Court showed that letters were written to Kirbo and Jordan, although there was no evidence that they either received the letters or intervened on anyone's behalf.

The documents were produced by SEC lawyer Gregory Glynn, who was seeking to have U.S. District Judge Charles E. Stewart cite Vesco for contempt for violating a 1973 order forbidding Vesco and others from dealing in certain stock issues including the PRL issue mentioned in the letter to Jordan.

The letters were submitted as Gerolyn Hobbs of Albany, Ga., former secretary for businessman R.L. Herring, testified that she received frequent "personal" calls during 1977 and this year about an unidentified man in Costa Rica she believed was Vesco. She said she took the calls at Herring's Albany office. Mrs. Hobbs was not asked why she believed the man was Vesco, nor did she say why she thought it was the fugitive financier.

Both documents included the typed name of a Herring associate, Spencer Lee IV.

The letter to Kirbo, dated Jan. 14, 1977, read: "Dear Charlie. Enclosed is a copy of how the Costa Rican gentleman wishes to have his matter resolved. I had a long talk with him and I feel that the plan we discussed will be successful and also fruitful."

The letter continued: "It is very hard for me to contact Hamilton because of his busy schedule, but he told me last week that he would condone any decision that I had made along the lines that we had previously discussed ... I will proceed as planned and see you in a few days."

Lee's letter to Jordan, dated Feb. 9, 1977, read: "Dear Hamilton. Regarding our conversation, it looks as the PRL matter (a stock issue not further identified) will take eight to 12 months to complete. The time frame is well within our agreement with Mr. Herring and the Costa Rican gentleman."

It continued: "I forget to mention to you, when we talked, that the necessary arrangements have been made to protect our interest in Nassau. I have already cleared this matter with the trustee in Atlanta. The allocation that was received from Mr. Herring has been turned over to the trustee."

Anderson, in his report, said he possessed documents showing the "ringleaders" of the attempt to gain favorable Carter administration treatment for Vesco "were R.L. Herring, now in jail under $500,000 bond awaiting trial on unrelated fraud charges, and Spencer Lee IV, who claims he merely acted as Herring's attorney. Herring had the connection with Vesco, and Lee was a close personal friend of Jordan."

Anderson said Herring, now in jail under $500,000 bond awaiting trial on unrelated fraud charges, has sworn under oath "that he arranged with Lee to get Hamilton Jordan to intervene."

Iranian Students Probed

LOS ANGELES (AP) — The FBI has confirmed that it is investigating the possibility of international terrorists having infiltrated the Iranian student movement.

U.S. government sources say the terrorists may have triggered violence at a Sept. 1 demonstration in Los Angeles that left 48 persons injured, says a report published Thursday.

FBI spokesman John Morrison, who said an inquiry is under way, declined to give details of the investigation. He also declined to comment on an article Thursday in the Los Angeles Herald Examiner describing the FBI probe and reporting leads being pursued by investigators.

Oswald Rifle Photos Judged Authentic

WASHINGTON (AP) — Three photographs linking Lee Harvey Oswald to a rifle similar to the one which killed President John F. Kennedy are authentic and show no signs of being faked, according to testimony prepared for Congress today.

Two experts in photo analysis, physicist-mathematician Calvin McCamy and Cecil Kirk, a District of Columbia police sergeant, were to describe to the House of Representatives assassinations committee the results of their studies of the photographs.

Representatives of the Central Intelligence Agency (CIA) were to testify later about what knowledge the agency had of Oswald's activities while he lived in the Soviet Union from 1959 to June 1962.

Evidence that the photos are authentic, like virtually all the testimony presented to the committee so far, supports the official Warren commission's conclusion that Oswald was Kennedy's lone assassin.

The photographs, which purport to show Oswald holding a rifle and communist literature and wearing a pistol strapped to his waist, have figured in the various conspiracy theories that dispute the commission's findings.

STORM TURNS QE2 INTO 'CLUMSY TOY'

NEW YORK (UPI) — The waves rose up to the bridge of the Queen Elizabeth 2, bending railings, loosening a boom platform and tossing and turning the 963-foot luxury liner like a clumsy toy boat.

Many passengers cowered in fear, thinking the voyage would be their last.

But the captain kept control of the huge ship, the crew soothed the passengers, and they made it through one of the worst mid-Atlantic storms in years.

Thursday, the QE 2's passengers and crew breathed a sigh of relief and laughed about the experience as the ship entered the safety of New York harbor a day late.

Two elderly women passengers and two crew members were injured during the storm that the captain's log showed started about 5:30 a.m. Monday and lasted until 6 a.m. the next day.

For Hazel Mills, the trip was her 10th crossing on the largest sailing passenger ship in the world. It was also her most memorable.

"It was quite frightening because of the waves," said Miss Mills, 65, an American writer who lives part of the year in England.

"They went up over the bridge and to reach the bridge it had to be up to 80 feet. They soared right up in front of us. It hit the boat and went pretty near sideways."

Like most of the passengers, Frank Jeffries of Grand Rapids, Mich., had praise for the efforts of the crew.

"The captain and the crew did a good job taking care of everybody and keeping them calm," he said.

Paul Mitton and Yvonne Bracewell of Lancashire, England, are glad they're returning by plane.

Miss Bracewell said she feared the liner would go down "when in the dining room, the whole ship turned twice — it was really rocky."

Captain Douglas Ridley said he had only seen two other storms like it in 35 years at sea.

Portugal Gov't Out

LISBON (AP) — Portugal is without a government for the third time this year following the defeat of an independent cabinet under Premier Alfredo Nobre da Costa.

Centre-left socialists and conservatives, whose own governing coalition fell apart after six months, voted together in parliament Thursday to reject Nobre da Costa's legislative program.

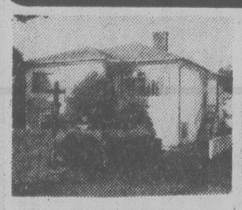
VENDOR TRANSFERRED!
PRICE REDUCED!!
A very neat and spotless 2-bedroom bungalow on a quiet street. There is a fireplace in the living room and a large eating area in the kitchen—freshly painted and updated. Close to Sears, schools and bus. Try your offer of $48,900.
477-0141 HARVEY N. MERRITT 595-7672 Res.
I'M HERE TO HELP YOU
9-16x THE PERMANENT

PAMPER YOURSELF WITH THIS POST and BEAM SWEETHEART!

Vaulted cedar ceilings, impeccable oak floors, warmth, charm and quality inside and out. 1200 sq. ft. main of living room with antique fireplace, large dining room, large kitchen and 3 bedrooms. Flowing, interesting layout. Large fenced lot with 11 tall fir trees. If you're looking for a unique home with that relaxing country feeling, then see you SATURDAY.
521 LAREN ROAD (Sooke Rd. to Metchosin Rd. then 3rd street on right). Easy 20-minute drive to town.
OPEN HOUSE 1:30-4:00
JACK PETRIE
598-3321 Off. 598-8736 Res.
JACK MEARS OAK BAY REALTY LTD.
9-15

OPEN HOUSE SAT. 2-4
1590 KENMORE
4 BEDROOMS ON 2 LEVELS
Spacious family home on compact lot. Over 2100 sq. ft. of craftsman-built DUTCH COLONIAL, featuring cross hall plan, 2 fireplaces, double glass windows, giant sundeck and carport. Driveway with oodles of parking. MLS. See it with:
BOB CARTER 598-6143 385-2481
REALTY WORLD MEMBER BROKER
SWINERTON, STEWART CLARK LTD.
1318 Blanshard
385-2481
9-16x

ARDMORE — ¾ ACRE
9691 ARDMORE DRIVE
OPEN HOUSE SAT. 2 to 4
Gracious country home, seaviews, peace, fresh air, garden and fruit trees — something for the whole family. Superb 4 bedrooms, luxurious master 4-piece ensuite and dressing room. Cool living room, across the hall formal dining room. Step down family room, massive brick fireplace. Modern kitchen, cheerful separate breakfast area. Possession immediate. Offered at $99,500.
Your Hostess: ERNA ELLSAY 477-5705
Your Host: GERRY LLOYD 479-4105
OFFICE 477-1841
9-17 BLOCK BROS. REALTY LTD.

OPEN HOUSE SAT. and SUN. 2-4


2546 VICTOR 2536 VICTOR
We offer these two spotless homes on Victor Street between Bay and Haultain. An area close to transportation and a major shopping centre. Both homes have 2 bedrooms and have been recently modernized. Come and see them with me.
J. DAVID HYSLOP
477-0141 or 598-5666 9-17x THE PERMANENT


OPEN HOUSE
2311 GALENA—BROOME HILL, SOOKE
SATURDAY and SUNDAY 1:30-4:30. Featured in Homes & Garden magazine as a house of charm, elegance and efficiency. Huge living room and huge master bedroom. Family room off dining room. Astonishing light fixtures. Intercom to front door. Big lot backs on park. No such value anywhere else at $48,500.
478-5561 FRED CRAIG 642-5886
BB BLOCK BROS. REALTY LTD. BB
9-16x

BRASS BEDS
PURE BRASS. PERMANENT FINISH
388-5335
sun'dial
1479 B, Burnside Road East

FINANCIAL DISTRESS SALE
$2,000 DOWN PAYMENT
FULL PRICE — $38,000
Spotless Strata Duplex in Langford/Colwood area — 3 bedrooms, 2 bathrooms — fenced back yard, nice cul-de sac, close to good schools — immediate possession—five appliances stay. This is not an AHOP-Qualified purchaser can assume mortgage. Ideal for serviceman with children. Don't delay; act today.
CONNIE REYNOLDS 477-8914 or HAZEL CAMPBELL 384-8001 anytime
ROYAL TRUST 9-16

THREE POINT DATSUN
Fall Clearance!
BRAND NEW 1978 DATSUN SPORTRUCK $4,598 ($437 OFF)

2620 GOVERNMENT ST. at Hillside • 385-6737
dlr. lic. 00740A

COURT OF REVISION ON MUNICIPAL VOTERS' LIST OF THE CITY OF VICTORIA FOR THE CURRENT YEAR 1978

The Court of Revision for the Municipal Voters' List of the City of Victoria for the current year 1978 will sit in Committee Room No. 1, City Hall, Centennial Square, on Monday, the SECOND day of OCTOBER, 1978, at TEN A.M.

COLIN F. G. CRISP
Assistant Municipal Manager/City Clerk

"We can get you to Venice, Vienna, Zagréb, Warsaw and Athens faster than any other airline. And we don't even fly to them."


Captain R.M. Dubreuil, Chief Pilot — L1011

Since we have more direct flights from Vancouver to both London and Frankfurt (Europe's best airports for connections), it stands to reason that we can get you to your final destination anywhere in Europe or the Middle East faster than anyone else and with a minimum of fuss. All you'll probably need is one simple plane change. And we can reserve that for you as well as your hotel and car, if you need them.

So, give your Travel Agent or us, a call. Wherever you want to go is probably only one stop away.

No better way.

AIR CANADA

Smoke Eaters Suing School

BUTLER, Mo. (AP) — The punishment of two students for carrying cigarettes at a junior high school two years ago has resulted in a multi-million-dollar lawsuit.

A suit on file Thursday in Bates County Circuit Court seeks more than $2.3 million from the school district and several past and present school officials.

The suit was filed by the mothers of Bill Adkins and Terry Weatherman, who allegedly became ill in September, 1976, after they chose to eat almost a whole pack of cigarettes when they were caught with cigarettes on the schoolgrounds.

The school policy at the time was to give students the choice of accepting a paddling or eating the tobacco in their possession. The policy was later abandoned.

The suit accused the school district of negligence and seeks $1 million in punitive damages for each of the boys plus damages for court costs and personal injury.

Among the individuals named defendants in the suit were Kenneth Hightower, the principal who administered the punishment, and Robert Allen, who was school superintendent at the time. Hightower and Allen have left the school.

GANDHI ILL - LAWYER

NEW DELHI (CP) — Former prime minister Indira Gandhi is indisposed and cannot keep a date in court today, a lawyer told the judge.

Mrs. Gandhi is being prosecuted for refusal to testify before an official commission of inquiry that reported in May she acted illegally and unnecessarily in assuming emergency powers in March, 1975.

The lawyer, K. G. Bhagat, asked unsuccessfully Thursday that the session today be postponed.

Wage-Price Curb Warning

Washington Post

WASHINGTON — Administration officials are privately warning business and labor groups that they should co-operate with President Carter's voluntary program to hold down inflation to prevent a drift into formal wage and price controls.

Despite this private rhetorical shift, however, Carter does not have, has not had for four years, and says he does not want authority to impose mandatory controls on wages, prices or profits.

And strong opposition on the part of organized business and labor to wage and price controls, such as the type President Nixon imposed on Aug. 15, 1971, could preclude any action on the part of Congress to give Carter that authority.

Even though Congress just stripped Carter of a wide range of emergency powers — 470 laws were abolished at 12:01 a.m. Thursday — President Carter retains broad emergency powers that permit him to intrude in a host of economic transactions.

For example, if he invoked the Credit Control Act of 1969 a law no president has invoked, Carter could tell a consumer how big a down-payment he or she must make on a new car. Under the same law, the president — actually acting through the Federal Reserve Board — could also set the maximum interest rate a bank could charge on the consumer on that same car loan.

Using other laws, the president could prohibit a grain farmer from selling his wheat abroad or a copper smelter from selling his product to another country.

The president also has emergency powers to order banks to stop making loans to foreigners or to make banks, or anyone else for that matter, stop buying or selling foreign currencies.

These are powers no president can or would use lightly. To take steps to limit international dealings by U.S. citizens or corporations, the president would have to determine, then declare that a national emergency exists with respect to an international situation — say the declining dollar. That declaration is subject to congressional review.

U.S. CRIME RATE DIPS

WASHINGTON (AP) — The rate of reported crime in the United States continued to drop during the first six months of 1978, but violent crime, hspecially rape, increased by one per cent, the FBI said Thursday.

There was a decrease of two per cent in the number of reported crimes in the period compared with the same period in 1977.

The sharpest rise was in the category of forcible rapes, which rose five per cent over the first half of 1977.

$M Fraud Nipped?

LONDON (Reuter) — A multi-million-dollar investment fraud that involved the lure of gold and platinum was partly organized in Canada and the United States, a prosecuting lawyer said here Thursday.

Prosecutor Michael Worsley told a court the scheme, which was organized by twin brothers raised in Canada, did not succeed but it "had been enormous in its conception and planning."

Five men—including the brothers—and two women pleaded not guilty to fraud charges in an alleged promotion that, Worsley claimed, involved investments in mining gold, platinum and other precious metals near Vancouver.

"The plan was to get the money and disappear," he said.

Part of the plot called for investment in a company called Metals Research S.A., which had offices in Panama and Grand Cayman.

Worsley charged that the scheme was highly organized in many parts of the world including Canada, the United States, Panama, the West Indies, Britain, Italy, Switzerland and Israel.

Scotland Yard detectives uncovered the alleged fraud after two banks had been set up in London, the prosecutor said.

Worseley charged that the twins Robert and Anthony Papalia, 32, who were born in Italy, began organizing the scheme in 1974.

Mario Berton, 41, a financier from Milan, and Richard Swinnerton, 38, director of a British firm, joined the Papalia brothers later, Worsley said.

The fifth man, Umberto Frascati, 35, of Italy, was said to be the manager of one of the two banks.

Worsley also said Frascati played a role in a $1.5-million fraud involving the acquisition in Belgium of aircraft from the U.S. Cessna Co.

Mrs. Renata Harris, 49, was said by Worsley to have been a director of one of the banks and to have signed worthless drafts which allowed accomplices to get the planes. Miss Veronique Blot, 21, of Monaco, played a small part in the scheme and was "used by stronger persons," Worsley said.

Uruguay Arrests Ford Boss

MONTEVIDEO (AP) — The head of Ford Motor Co.'s Uruguayan subsidiary, his chief of operations and 19 Uruguayan employees are under arrest for allegedly trying to avoid payment of customs duties on imported automobile parts, police said.

A judge ordered the arrests Thursday after reviewing evidence gathered by police.

The 21 men are charged with removing parts from shipping crates before verificaton of the contents by customs inspectors, then declaring the parts missing.

The alleged scheme enabled the company to re-order extra parts duty free.

The police announcement did not say how much lost duty the alleged scheme involves

CONVERT YOUR EXISTING WINDOWS TO THERMO GLASS

AND SAVE 15%



Of course it's a wise decision to insulate your windows with thermo-glass and reduce your window heat loss by 50%. And now is the time to do it. Before the winter rush. If you place your order while this Special lasts you will Save 15% on all materials!

Haida Glass can install thermo-glass in most wood and aluminum windows, patio doors and skylites — Without major frame changes.

PHONE NOW AND FIND OUT HOW HAIDA GLASS CAN HELP YOU SAVE YOUR HEAT AND MONEY.

595-4886

Haida Thermo Glass Ltd.

THE THERMO GLASS CONVERSION PEOPLE

407 Mountain Highway, North Vancouver, B.C. (604) 980-7511

the Bay

SALE

Connoisseur by G.E.



Exclusive to the Bay

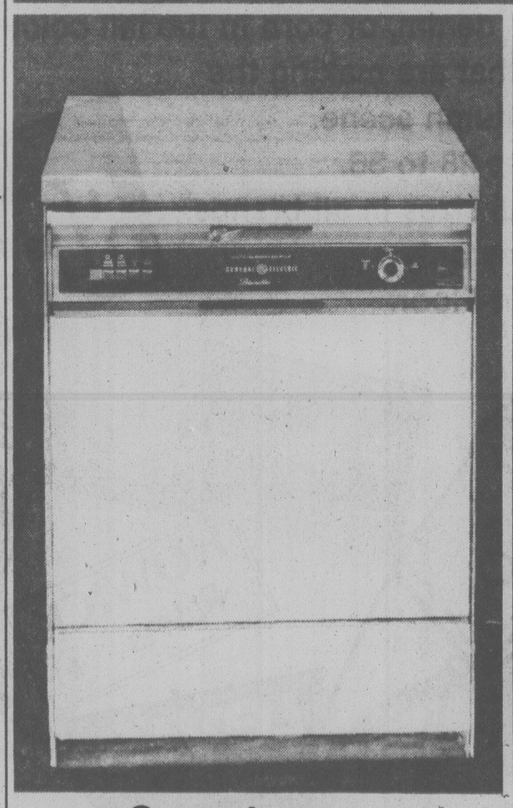
Designed to save you time, money and energy . . . and make your life a lot easier . . . Connoisseur appliances, only at the Bay, are now featured at special savings. If you appreciate General Electric's quality, durability and many years of smooth, efficient operation, you'll insist on the Connoisseur line, exclusively yours at the Bay.

Connoisseur washer and dryer

Take today's most advanced features and you'll find them combined in this deluxe G.E. washer and dryer. The washer has an 18 lb. capacity tub with 5 wash cycles, a filter flo wash system, safety lid switch and fabric softener and bleach dispensers. The automatic dryer has 5 cycles and 3 heat selections with safety start and end of cycle signal. Both are in white, and wheat.

Washer, Sale $479

Dryer, Sale $299



Connoisseur convertible dishwasher

This new, deluxe model by G.E. has 2 speeds, 5 push buttons and 9 cycles, including short wash, short wash econo, short wash china crystal and platewarmer. Other features include 2 wash speeds, 3-level wash action, 2 detergent dispensers and a soft food disposer. In white, almond and winter wheat.

Convertible model, $459 Built-in model, $439



Connoisseur refrigerator

A 15 cu. ft. refrigerator with 131 lb. capacity freezer and completely frost-free, this compact G.E. model features a fresh food section, a fresh food door and a no-frost freezer, with fan off switch. Available in left or right hand door swing, you can choose from white, almond or winter wheat.

Sale $579



Connoisseur deluxe range

This handsome deluxe model G.E. range features a glass control panel, fluorescent light, automatic oven timer, digital clock and infinite controls. There is one normal and one timed appliance outlet, a protective cook-top trim, provision for a rotisserie and a full storage drawer with recessed handle. Choose from white, winter wheat and almond.

Sale $469

Prices in effect until September 23rd.
Major Appliances, Fourth Floor

See the Bay Day Sneak Preview flyer in Sat. Times & Sun. Colonist

Hudson's Bay Company

Death Silences Pen Of the Letter 'King'

Maurice Wrixon, known as the king of Canada's letters-to-the-editor writers, died shortly after midnight at Royal Jubilee Hospital.

He was 79.

The funeral service will be held Monday at 11 a.m. in St. Luke's Anglican Church on Cedar Hill Cross Road.

Wrixon's beliefs, charm, sense of humor and interest in other people made him an unusual person in today's world.

Up to the time of a recent stroke, he retained his keen awareness of politics and avid interest in rugby in which he served many official capacities.

An ardent fisherman, his exploits were once the subject of a National Geographic magazine article.

He worked in South America for more than 28 years, the last eight with the Shell Company in Venezuela. It was said his encouragement helped create a healthy union movement during his years in South America.



WRIXON
. . . stroke victim

He fell in love with Victoria when he visited here on one of his fishing trips around the world and moved here when he retired in 1948.

Since his wife, Joyce, died seven years ago Wrixon has been living alone at 701 Cedar Hill Cross Road.

His interest in politics never waned. He was a regular visitor to the legislative sessions.

He is survived by two daughters, Gwyneth Wrixon of Kelowna, and Kathleen Tweedhope of Riske Creek, near Williams Lake.

Miss Wrixon said today her father always gave other people a second, third and even fourth chance and never lost his exuberance for living.

Rugby enthusiasts around the world appreciated his contribution to the sport and presented him with trophies of appreciation.

"He was a grand old guy, just a hammer — he never stopped," she said.

Pensions Top $164.74

OTTAWA (CP) — The basic Old Age Security pension will rise to $164.74 a month in October from the current $159.79 in line with the quarterly adjustment for inflation, the department of health and welfare announced today.

At the same time, the maximum Guaranteed Income Supplement, available to pensioners with little or no other income, will rise to $115.55 a month for a single person from the current maximum of $112.08. This maximum amount is also available to a married pensioner whose spouse is not receiving a government pension and has little or no other income.

The maximum supplement for a married couple will increase to $102.61 a month each from the current $99.52, the department said.

Back-to-Work Rule for Posties

Continued from page 1

the government growth target of five per cent in the second half of this year.

The economy may not reach the goal — set out in government budgetary statements and repeated at the Bonn meeting in July — but can come close.

"I can't be more precise because I don't have a crystal ball," he said.

Economic growth in the first half of the year was well short of the target. In the first three months, the economy expanded at an annual rate of 2.8 per cent while in the second quarter it grew by 4.4 per cent.

Trudeau repeated earlier assertions that the Canadian economy — despite inflation of 9.4 per cent, unemployment of 8.5 per cent and recent declines in the dollar's value — compared favorably with that of other industrial countries.

Trudeau also lashed out at people who complain about his government.

"They think it's easy to govern?" Trudeau asked reporters after his news conference.

"Maybe we should throw a few of these hot potatoes back to the people and let them live with the results," said the prime minister.

Naran home recipe plan takes off ugly fat.

The Naran Plan can help you lose pounds of unsightly fat right in your own home. This home recipe weight-control plan is easy to follow and costs little. Go to your drug store and ask for the Naran Reducing Plan. The whole plan is included in every package. The directions are right on the label. Pour the liquid into a pint bottle and add enough grapefruit juice to fill the bottle. Take two tablespoonsful twice a day as needed. Take the vitamin supplement included and follow the low calorie weekly food menu.
Your first purchase should show you a simple easy way to lose bulky fat and help regain slender more graceful curves; reducible pounds and inches of excess fat should disappear from neck, chin, arms, hips, abdomen, calves and ankles. If you are not completely satisfied with your first purchase just return the empty carton for your money back. Follow this easy way endorsed by many who have tried this plan to help bring back alluring curves and graceful slenderness. Note how quickly bloat disappears, how much better you feel. More alive, youthful appearing and active.

NOW! WESTERN EXPRESS GOES EVERY WEEK!

Where Westerners win all-ways
Western Canada Lottery Foundation

Massive Hole Coal Legacy

Continued from page 1

void after mining operations are shut down," said the report, "however, due to instability of the surrounding ground materials and the anticipated poor quality of pit water, this option is no longer favored."

Instead, the scientists favor leaving the pit as is because it will contain a significant coal resource even after 35 years of mining, and filling it with water "could affect the viability of future extraction."

"Reclamation of the open pit will therefore comprise: regrading and revegetating the upper benches, seeding the remainder of the open pit, maintaining diversion ditches and canals to prevent undue water entry," it said.

The Cominco-Monenco study group also proposes "fencing the entire pit perimeter including adjoining areas of unstable materials to restrict public access," and growing trees around the perimter so people can't see the hole.

The study also says it will cost $508 million to build the mining portion of the Hat Creek project and $2.1 billion in mine operating costs for the 35-year life of the proposal.

Costs estimates are all in 1977 Canadian dollars and do not contain any allowance for inflation.

The Crown corporation has never given a breakdown of the total mining costs or the generation costs of the project, but more than a year ago said that total over-all estimated cost was $1.2 billion.

The report said there are 350 million tonnes of coal in four major zones in one recommended mine area. The coal has an average of 5,495 British thermal units a pound, and is enough to supply the Roberts Bank coal port for 35 years based on the current export contracts.

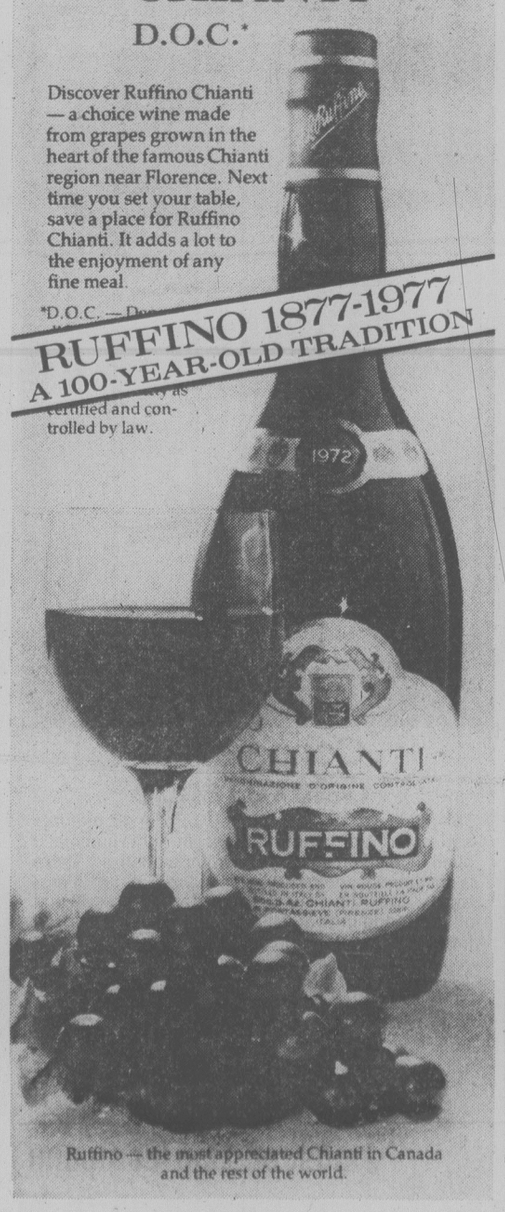
RUFFINO

CHIANTI
D.O.C.*

Discover Ruffino Chianti — a choice wine made from grapes grown in the heart of the famous Chianti region near Florence. Next time you set your table, save a place for Ruffino Chianti. It adds a lot to the enjoyment of any fine meal.

*D.O.C. — De... as certified and controlled by law.

RUFFINO 1877-1977
A 100-YEAR-OLD TRADITION



Ruffino — the most appreciated Chianti in Canada and the rest of the world.

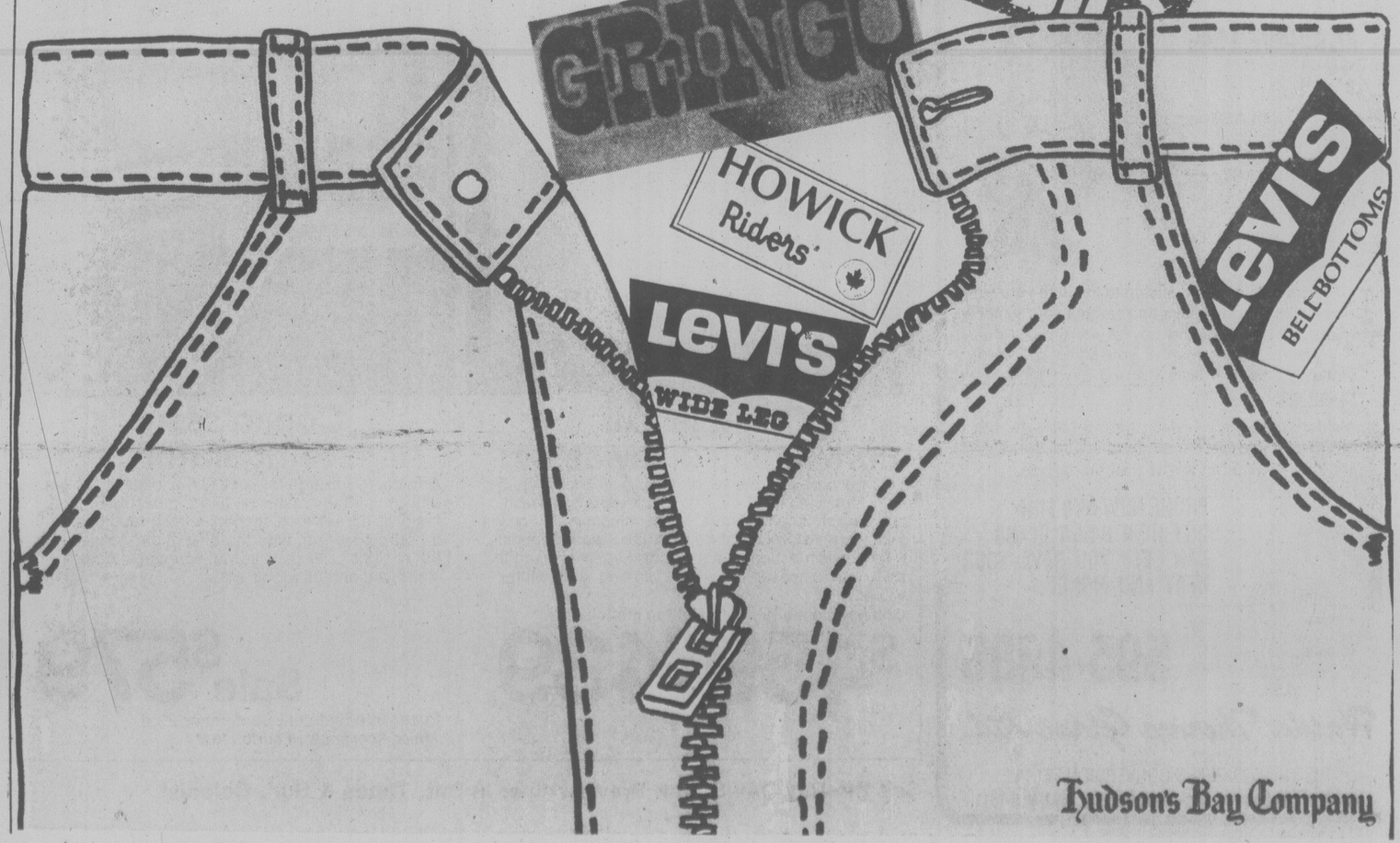
the Bay

20% OFF BRAND NAME JEANS

Saturday only in 317

We've got to call it Super Saturday, the day we drop our jeans 20%! Every pair of dynamite denim jeans, every pair of wild and crazy cords, will be reduced. Just jump into a pair of Levi's, GWG, Howick, Big Blue, Brittania, Caron, Wrangler, or Joseph jeans and get into some stark raving savings. Choose from 100% cotton blue denim, or cord in the fall colours that are making the Autumn scene. Sizes 28 to 36. Not all sizes in all brands.

Saturday only.
317, Main Floor.



Hudson's Bay Company

WHAT'S BARRY BOWMAN DOING UP AT 5? LISTEN.
CFAX 1070

SECOND FRONT PAGE

VICTORIA, BRITISH COLUMBIA, FRIDAY, SEPTEMBER 15, 1978, PAGE 25

METRO TOYOTA
ESSO CAR CLINIC
TESTED USED CARS



Irving Strickland photo

Cost of All Those Stolen Buggies
Will Show Up Eventually on Your Grocery Bills

Cash and Carry Carts

By DEREK SIDENIUS
Times Staff

Theft of shopping carts is costing Canadian store owners — and consumers — millions of dollars each year.

And little is being done in a concerted way to stop it. Even those who are caught red-handed rarely are charged.

Get caught pocketing a can of beans without paying and you're charged. Walk off with a cart worth $65 and the worst you'll get is a mild reproach.

No one seems to know why such an attitude prevails.

Says Jack Fidler, head of the Safeway chain in Victoria: "It's just one of those darn things . . . it's going on all the time . . . and I don't see any answer for it."

The nine Safeway stores here expect to lose about 300 carts this year — 20 per cent of their stock.

The loss, estimated at just under $20,000, is budgeted for by the company. It's the consumer who ultimately pays.

Last year losses through theft and vandalism of shopping buggies totalled $1.5 million in B.C.

Although the storeowners say kids are responsible for much of the problem — taking buggies for joy rides and using the wheels for go-carts and fancy skateboards — adults also are involved.

Carts are used for planters, for picking up grass clippings, shifting clothes in apartment laundry rooms, and taking beer and pop bottles to the bottle exchange. The metal frame backs of the carts apparently make excellent barbecue grills.

Fidler said he's even heard of persons stealing vanloads of carts, presumably for blackmarket sale. There's no indication that is going on here.

One of the biggest problems, Fidler said, is shoppers using the buggies to carry home their groceries and then "forgetting" to return them.

He knows of one little old lady on the Oak Bay border who keeps a cart at her back doorstep and uses it whenever she goes to the store.

He stopped her one day and asked her what she was doing. She explained curtly she had no other way of getting her groceries home . . . and continued on her way.

Fidler said he didn't have the heart to stop her again.

★

"If we got tough, well, she wouldn't come back. This is a very competitive business."

Some store owners, however, have decided enough is enough.

About a year ago Woolco in Town and Country placed metal posts in the doorways to prevent carts from being taken out of the store. (The posts can be pulled out if the customer needs to use the cart to carry his goods to his car.)

That action alone has nearly eliminated loss. There have been virtually no thefts and vandalism is minimal. A spokesman estimated the savings at more than $4,000 a year.

Jim Hall, manager of Wellburn's on Pandora, took a similar step earlier this year, purchasing 40 new carts that were slightly larger than his old set and too wide to get through the post barriers at the door.

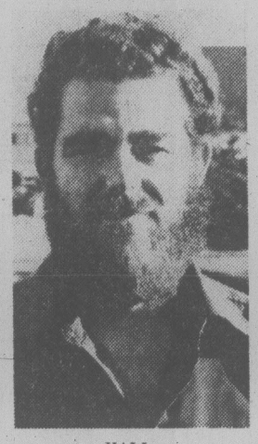
He has about a dozen old carts which still can get through.

The problem, he said, has disappeared.

Buggie thefts and vandalism before were costing him about $600 a year.

Hall said the shoppers haven't minded the change.

"We've found our customers understand the problem and are prepared to co-operate."



HALL
. . . 'customers understand'

The ultimate solution is to prevent all buggies from being taken out of stores. That would mean, however, the stores would have to have a parcel pickup system — an added expense, indeed most storeowners believe a much greater expense than that suffered through loss and theft of carts.

But even those store with parcel pickup are experiencing difficulties.

Woodward's in the Mayfair Mall has to replace about 10 per cent of its 500 carts each year despite the fact the store has a parcel pickup, a spokesman said.

"The carts still end up all over the place," he said. "Kids pick them up and take them on rides. We once found an abandoned cart as far away as the AirWest terminal downtown."

The degree of problem appears to vary according to the neighborhood.

While the incidence of theft and vandalism is high at Town and Country, Mayfair and Hillside, it's practically non-existent at K-Mart which is surrounded by a fairly affluent middle-class suburbia.

K-Mart manager Lloyd Keba said only four of the store's 300 carts have gone missing in the past eight years.

"Even our head office can't believe it," he said.

Swimmers Before The Trout - Young

By MARK HUME
Times Staff

Mayor Mike Young of Victoria fears a proposed provincial fish and wildlife branch project designed to save trout in Craigflower Creek might take Thetis Lake away from swimmers.

At a meeting of the city parks committee Thursday the mayor said before he votes for any such project he wants assurances from the branch that swimming will remain the priority at the lake.

The fish and wildlife project would see three flow control gates installed on the Thetis Lake system to ensure that a small current be maintained in Craigflower Creek over the dry summer months.

The water flow is essential to sea-run cutthroat trout, branch urban recreation officer Chris Dodd said in a letter to the city. He said without the flow controls there's little hope the trout fingerlings will survive the summer.

Dodd noted that Craigflower is an important feeder stream into the Gorge where the branch now has a major program under way aimed at rehabilitating sea-run cutthroat stocks, with a target figure of 50,000 fish.

The Gorge has been identified by biologists as prime habitat for cutthroat and is now the site of the biggest such rehabilitation project in the province.

Sea-run cutthroat spend their early years in fresh water before running to the ocean where they grow to sexual maturity before returning to the stream of their birth. They are regarded as top sporting and table fish.

Parks committee chairman Ald. Robin Blencoe said all the branch wants at this point is approval by the city to proceed with an impact study for the flow control project.

The branch would pay for the study, said Blencoe.

But Young said he opposes even letting the fish and wildlife branch go that far because the next thing the city knows the federal department of fisheries will be involved and Thetis Lake will be under the jurisdiction of Ottawa.

"If the federal people get involved are they going to start ordering people out of the lake?" asked Young.

He said federal fisheries is a hard-headed department and he sees the possibility of the government taking over Thetis and managing it to promote the fishery.

"We have to place firmly before fish and wildlife that this is firstly a recreational (swimming) area . . . (and) if it turned out that there was a choice between the lake and the fish the decision would have to be against the fish."

He said he could envisage the lake being drained in the summer to keep trout in Craigflower alive.

The committee agreed to table the matter until a fish and wildlife spokesman can appear at city hall and give assurances that Thetis swimmers will not suffer in order to save the fish.

Saanich Man Charged In City Fire-Bombing

A 24-year-old Saanich man was charged in provincial court Thursday with a Sept. 3 fire-bombing of an elderly city couple's home.

Reginald John Green, 4668 Cordova Bay, was charged with wilfully setting fire to a molotov cocktail which was likely to cause fire, and criminal negligence causing bodily harm to 71-year-old Maria Sokalski.

A firebomb, made from a pop bottle filled with gasoline and a soaked rag, was tossed through the bedroom window at 1136 Empress shortly after 5 a.m. while 77-year-old Artem Sokalski and his wife Maria were sleeping.

Judge Harold Alder granted defence lawyer Darrel Woods' application for a remand until this afternoon for a bail hearing and possible election of trial method. Green was held in custody.

Ship Movements

NAVY

Provider, Kootenay, Terra Nova, Mackenzie, Saskatchewan and Yukon at sea, returning a.m. Sept. 16; all other ships in port.

Industrial Park For Saanich Rejected Again

By PAT DUFOUR
Times Staff

For the second time this year a proposal for an industrial park in Saanich has been defeated.

The vote Thursday night was a surprising 8-1 with only Mayor Mel Couvelier in favor.

The rejection of the project came after a lengthy public hearing attended by more than 300 residents who were mostly opposed to the Interurban Road industrial park.

Only four people spoke in favor of the development, one being industrial develoment commissioner Barry Mayhew.

And even he said he favored the Royal Oak industrial site thrown out by council in March.

Ald. John Mika made the motion to abandon the Interurban project, saying, "It simply does not wash with the people. It's a lesson for all of us."

He described Couvelier and aldermen Ian Cass and Geoff Vantreight as "gung-ho developers" who had made a "first-class deal with the B.C. Development Corporation" which was willing to sell land considerably below market value.

Cass seconded the motion and Vantreight said: "I go along with our planning department."

Earlier in the evening municipal planner Gil Laurenson said that development of the industrial site would contravene the municipality's urban containment boundary regulations and destroy years of planning.



COUVELIER
. . . he got the message

"This land is not going to run away and can be used for agricultural use in the meantime. We can leave this area for eight or 10 years," Vantreight said.

Couvelier said it was obvious residents want to maintain the status quo but he warned denial of any industrial development cannot help but increase taxes.

"The message is to hell with the taxes, we want to maintain our own enclaves," he said.

He said the council had slashed budget items to the bone and still people face horrendous increases in property taxes.

He said a recent study showed construction of single-family homes increased all property taxes because of the drain on school facilities while industry and commercial development make a solid contribution to school taxes.

Several Royal Oak residents attended the hearing and joined in the opposition to the Interurban proposal.

Ask the Times

Q. Walking along the Causeway the other day I couldn't help but notice practically everybody I saw was carrying a camera. I wonder who invented the first camera. Could you tell me? G.W.

A. It was Josephe Nicephore Niepce, a French physician and scientist. His earliest picture was taken in the summer of 1826 and showed the courtyard of his country house at Gras, near Loup-de-Varennes. It probably took eight hours to expose and was taken on a bitumen-coated polished pewter plate measuring 7¾ inches by 6½ inches.

Here's to Oak Bay Navy

What Mayor **Brian Smith** calls "the Royal Oak Bay Navy" has carried out four marine rescues since Labor Day, no thanks to the Canadian Coast Guard.

Smith was commenting on a report to council by engineer **Geoff White** that the volunteer rescue service operated through the Oak Bay emergency program had gone to the aid of four vessels after the coast guard's summer marine patrol concluded.

"We're the Oak Bay coast guard," said Ald. **Shirley Dowell**.

Ald. **Doug Watts** called the volunteers a "magnificent group."

"What with U.S. helicopters protecting us from the air and the Royal Oak Bay Navy, that's it. The federal government does zilch," said Smith.

★ ★ ★

It was All in The Family for awhile.

Peter Pollen ran the Ford dealership while his wife, Mary Ann Pollen, ran Honda Car Centre and Pacific Mazda Peugeot.

But now Mrs. Pollen has sold Honda and Mazda to **William Boothman**, who was Peter's right hand man at Peter Pollen Ford before going into the car business for himself.

★ ★ ★

Nanaimo's **Frank Ney**, who dressed up as an admiral for the Great Inner Tube Race, is still bubbling about the event.

"It went like clockwork," he said. "The Hampton Park Hustlers should be congratulated. They thought of everything.

"Oh, except for one thing. The concession stand didn't have any spoons. I bought a cup of coffee and had to stir it with my sword!"

★ ★ ★

The province's climb-down from an order to B.C. doctors requiring a patient's signature on medicare claim forms — because the medical profession objected loudly to the suggestion they weren't honest — now puts the shoe on the other foot.

Patients will be required to carry plastic credit card-type ID on every visit to their physician. Now what does this say about the government's thoughts on the honesty of ordinary British Columbians?

★ ★ ★

Saanich municipal hall will have a permanent reminder of Thursday night's public hearing on the proposed Interurban Road industrial park.

It's a foot-high evergreen bearing the tag "I Cannot Grow in Concrete." It was presented to Mayor **Mel Couvelier** by **Annelise Christoffersen**, along with a 300-name petition.

Couvelier told her he intends keeping it at the municipal hall as a memento. The high ceilings of the hall ensure a lengthy tenure for the tree.

The Saanich fire department is following the example of its Victoria counterparts and replacing the engines on their vehicles with diesels as they wear out.

The department's mechanic **Rick Milkoski** began working this week on the 1,500-gallon tanker truck which will get a new diesel engine and transmission.

Deputy chief **O.W. McGregor** says the job will take about 200 man-hours and cost $15,000.

The Victoria department already has converted two vehicles to diesel.

★ ★ ★

The province's climb-down from an order to B.C. doctors requiring a patient's signature on medicare claim forms — because the medical profession objected loudly to the suggestion they weren't honest — now puts the shoe on the other foot.

Patients will be required to carry plastic credit card-type ID on every visit to their physician. Now what does this say about the government's thoughts on the honesty of ordinary British Columbians?

★ ★ ★

One of the best documented feats of marine engineering has been recalled by the recent death of **Charles Ross**, 82, in Royal Jubilee Hospital.

Ross, whose widow, Ellen, lives at 1928 Lee, first went to sea in 1917 and in 1928 was aboard the Clan McWilliam, when she caught fire off Fiji and had to be abandoned.

But it was on his last voyage in 1960 that Ross made marine engineering history.

He was serving in the Clan Alpine and, on this particular voyage, had his wife along. The ship was to be taken to Japan to be scrapped after unloading her cargo at Chittagong, Bangladesh.

She was anchored off the port waiting for a berth on Oct. 31 when she was caught in a cyclone and washed half a mile into a rice field by a tidal wave.

The vessel was a write-off. The problem was how to unload the cargo with no fresh water available for the boilers.

Ross hired local labor to build a small dam near the ship which the ship's crew nicknamed Ross Lake. With ingenious piping arrangements the water was sucked from the dam to the ship.

The boilers were then fired up and the cargo unloaded into the rice field and hauled away by ox-carts.

TOWN TALK

Jim TAYLOR



Cheerleaders Nice. . . But Very Distractive

Jack Pardee, coach of the Washington Redskins, says he wishes pro football's half-naked cheerleaders would parade their pelts somewhere else—preferably behind the other team's bench.

I myself have noticed a couple of things about the new cheerleaders. Actually, I've noticed a great many things about them in multiples of two.

1. They are gorgeous, the end product of the best in nutrition, exercise, orthodontistry, cosmetology and—judging from published measurements and visible tunic displacement—aerodynamics.

2. They are interrupting my football game.

I realize this will be a minority report. Down in the Cheryl Tiegs Room of the Club MCP, fellow heavy-breathers will taking blackball and demanding immediate forfeiture of my binoculars. They are part of the growing band who think the time out is the period between chest and hip shots.

Alas, I confess to once being one of them. I too, was a Dallas Cowgirl fan, although for the life of me I couldn't understand why they hung around with that football team.

To watch them breathe was to cease breathing yourself. They were lovely ornaments, delightfully pneumatic Barbie dolls, the intellectual equivalent of the life-size Jayne Mansfield hot water bottle.

But they were a sidelight, damnit. Now they're the whole show.

Not at the game, of course. When was the last time anyone at a football game actually paid any attention to a cheerleader, unless it was Krazy George? But on television the CBS eye landed on the Cowgirls and hasn't blinked since lest it miss a girlish hiccough.

★ ★ ★

Ever sensitive to the TV market, every team in pro football has followed the Dallas lead and recruited its pound of flesh, preferably still jiggling. The networks see more flesh and take more pictures, so the football teams provide more flesh, which provides the networks with more pictures to take, and the teams see more pictures and run out and sign Miss Dirigible of 1978. ("That's Goodyear!" "It certainly is!")

It isn't just the cheerleaders.

Television camerman, identifiable by terminal acne and hairy palms, use every break in the action to pan the crowd in search of pretty face or full sweater. To a football cameraman, an artistic crisis is a game played on the prairies in November, when parkas make it impossible to figure whether they're hustling the girl or her husband.

So a team has, say, first down on the other team's four yard line and throws a pass into the end zone which is intercepted (unlikely, I agree, but let's pretend).

I want to see the replay. I want to watch the analyist dissect the play and see whether it was as dumb as it looked. And what do I get? Some dame with a personality out to here who waves and mouths "Hi, Mom!" or possibly a phone number.

I have no objection to cheerleaders providing they know their place, which is in front of the stands down below the sightlines waving pom poms and yelling "Go, Team, Go!" True, some of them insist on yelling "dee-fence" when their own team has the ball, but they are seldom hired for technical expertise.

But they are lousing up my game.

★ ★ ★

As the emphasis switches more to sideline than scrimmage line, generations of TV-reared fans will put a whole new light on football terminology:

Third and one: Three buttons undone, one to go.

Naked reverse: Fourth button goes. Cheerleader breaks for dressing room to tumultuous applause.

End sweep: Cameraman behind cheerleaders pans down the line at belt level.

End around: Same as above, but camera zooms on roundest end.

Piling on: Cameramen fall in heap while covering end around.

Forward pass: Quarterback asks cheeleader "Your bench or mine?"

Offside pass: Quarterback asks another question clearly out of line.

Belly series: Cameraman develops navel fixation.

Safety touch: Player fondles cheerleader while trotting by wearing another man's helmet and sweater number.

Full House set: See "End around."

Stack: Don't ask.

Tailback: Halfback with his mind on the sidelines.

I am not suggesting we ditch the cheerleaders entirely. There are less painful alternatives.

Hire henpecked cameramen who wouldn't dare show anything sexier than a tight end. Put an exposure clause in the TV contract. But give me back my football game. I don't want sexploitation, I want Frank Rigney.

I say this not without regret. Many's the happy hour spent in front of the screen staring at the Cowgirls while my breath fogs my glasses. But when they get between me and the football it matters not what part is blocking the view. It has to go.

Goodbye, girls. It's been uplifting.



PULLED THROUGH crushing crowd of newsmen and photographers by bodyguards fore and aft, heavyweight boxing champion Leon Spinks (centre) heads for official weigh-in Thursday. (AP Wirephoto).

Ali's Fans Don't Want The Cheering to Stop

By DAVE BRADY

The Washington Post

NEW ORLEANS — It could be the last dance, the last hurrah for Muhammad Ali tonight, but his fans don't want the cheering to stop.

He is more than a heavyweight boxer, of course, an international symbol of the generation of the black revolution in America and an encouragement to a Third World reaching for self-determination.

Ali, originally named Cassius Marcelius Clay after an abolitionist, is talking grandly about a larger mission to the world after his attempt to win back his championship from Leon Spinks, but Ali probably will discover his power base will shrink like an apple in the attic once he takes off the gloves.

Where else but in an edifice called the Superdome would it be proper to say thanks for the memories to the 36-year-old warrior?

The remembrance of the brash Louisville Lip, a laughable underdog confusing fearsome Sonny Liston, first by pretending he was frantic with cowardice at their physical examinations and throwing tantrums, then taunting him in the ring before the old gaffer quit cold.

The recollection of a high school non-achiever sensing before our professional statesmen that Vietnam was wrong, braving criticism in refusing induction into the armed forces, and being stripped of his title for 3 1-2 years.

The memory of Ali stunning the establishment by disclosing he had left the Baptist faith of his parents, joined the black Muslims, and had changed his name — the three classic bouts with Joe Frazier — the gamble he took when he dared to let George Foreman punch himself out on Ali's anatomy before knocking him out — and then the struggles against the lesser talents — and the erosion of his reflexes by age.

Yet, Ali has rallied from the defeat by Spinks, a veteran of only seven professonal bouts before that night seven months ago in Las Vegas, and dreary workouts here, to be an 11-to-5 favorite in the rematch against the 25-year-old former Marine.

Now the question is whether, despite the odds, Spinks will make Ali dance attendance to his disco beat, as he did in winning a split decision the last time.

Spinks weighed in at 201 pounds Thursday, 3 3-4 more than he did in Las Vegas. The wise guys were trying to read into that slight gain whether the champion has been carousing occasionally or merely maturing.

Ali came in at 221, or 3 1-4 pounds less than he did last time. It comes harder to lose at age 36, but it was four pounds more than he was projecting.

The former champion has had 50 more professional bouts than Spinks.

He has won 55 of 58 fights, 37 by knockouts, and lost three, to Joe Frazier in their first encounter; to Ken Norton in their first of three bouts, when Ali suffered a broken jaw, and to Spinks, all by decisions.

Spinks is unbeaten in eight fights, but figured in a draw with Scott LeDoux and was unimpressive in decisioning Alfio Righetti, a prudent boxer, in 10 rounds. Spinks scored knockouts in his first five bouts, three in the first round, but is not regarded as a one-punch finisher.

It is speculated that the bout will probably go the scheduled 15 rounds, because neither boxer has a tin chin.

The entire three-championship card will be on television (channels 2, 4 and 6 starting at 5 p.m. with the Ali-Spinks bout expected to start about 7 p.m.)

Bouton Fires Back At Critics

By The Associated Press

Jim Bouton's Ball Four made a lot of people mad when it was a best-seller in the 1960s, but some got even madder when he was promoted to the major leagues earlier this month.

Manager Sparky Anderson of Cincinnati Reds, for one, protested to baseball commissioner Bowie Kuhn, and outfielder Reggie Smith of Los Angeles Dodgers called it—in so many words—a disgrace.

Now they, among others, may have to reconsider their hasty judgments.

The 39-year-old Bouton showed Thursday that he still had something left in his right arm after an eight-year absence, pitching Atlanta Braves to a 4-1 decision over San Francisco Giants with late relief help.

That silenced some of Bouton's critics, but it certainly didn't silence the ever-loquacious pitcher.

"It's just miraculous!" said Bouton after allowing just three hits and one unearned run in six innings. "It was enough to be back, and now, winning on top of that, well, that's something! What else can I say?"

Then he said plenty.

"It's always nice to silence critics, but it's satisfying to myself . . . I knew I could do it—I didn't know all all summer long that I could pitch in the big leagues. I mean, that was out of the question . . ..

"But once I was up here and on the mound, I knew I pitched well enough to win ball games."

Bouton, of course, made just as many headlines with his Ball Four book as he did with his pitching back in the 1960s. The one-time 20-game winner of New York Yankees had made several aborted comeback tries before sticking with Savannah of the Southern League this season.

He was called up the majors earlier this month by Atlanta owner Ted Turner and was knocked out early in his first start against the Los Angeles Dodgers.

Elsewhere in the National League, the Dodgers moved closer to the National League West pennant with a 2-1 victory over Houston Astros; San Diego Padres stopped Cincinnati Reds 8-1; Philadelphia Phillies trimmed Chicago Cubs 11-5; Pittsburgh Pirates defeated St. Louis Cardinals 7-4 and New York Mets edged Montreal Expos 7-6.

In the American League, Cleveland Indians nipped Boston Red Sox 4-3; New York Yankees downed Detroit Tigers 4-2; Milwaukee Brewers edged Baltimore Orioles 4-3; Kansas City Royals downed Oakland A's 5-1; California Angels stomped Texas Rangers 16-1; and Chicago White Sox shaded Seattle Mariners 6-5.

Bouton, whose last major league victory was on July 11, 1970, was replaced by reliever Craig Skok at the start of the seventh. Gene Garber relieved in the ninth to record his 24th save of the season.

SPORTS MENU

TONIGHT

CAR RACING
7 p.m. — Time trials start for Canada 200 open super-stock competition, trophy dashes and qualifying heats will also be run, Western Speedway.

HOCKEY
8 p.m. — Western League, exhibition, Victoria Cougars vs. New Westminster Bruins, Lake Cowichan Arena.

SATURDAY

CAR RACING
8 p.m. — Trophy dashes, consolation race and Canada 200 open super-stock competition, Western Speedway.

SOCCER
2:15 p.m. — Island League, opening-round McGavin Cup match, Oak Bay vs. Duncan, Royal Athletic Park.

CRICKET
1:30 p.m. — District Association, Incogs vs. Alcos; St. Michael's University School; Castaways vs. Cowichan, Beacon Hill Park.

RUGBY
3:30 p.m. — Island Union, first-division exhibition, Saanich Velox vs. Seattle RFC (seconds play at 1:30 p.m.), Lambrick Park.

Mt. Doug In a Romp

Andrea Anderson hammered in four goals Thursday to lead Mt. Douglas to a 10-0 romp over St. Margarets in an opening game of the "A" division of the Greater Victoria High School Girls' Field Hockey League.

In other games, Trisha Sherring scored twice to spark Spectrum to a 3-0 decision over Oak Bay and Norfolk House and Victoria battled to a 1-1 deadlock.

In "B" division play, Belmont tripped Dunsmuir 1-0, Parkland downed Claremont 5-1 and St. Michael's University School defeated Reynolds, 9-0.

Belmont opened "B" play with a 4-0 shutout over Claremont on Wednesday.

Mike and Jake Take Feature

Mike Sharpe and Jake Roberts outgrappled The Sheik and The Outlaw in the feature tag-team bout during a professional wrestling card Thursday night at Memorial Arena.

In other bouts, Salvatore Martino defeated Rodeo Jones, Ravishing Race Banner downed Denny Alberts, Ron Ritchie tumbled Jim Cook and Goldie Rogers and Eric Froelich fought to a draw.

Oak Bay Minor
HOCKEY
REGISTRATION
Sat., Sept. 16
10 a.m.-2 p.m.
Oak Bay Rec. Center
Fee $55 477-0886

BRUINS CONFIRMED FOR TRIP TO SWEDEN

Clavette Looks Sharp

Rob Clavette has come home and the 19-year-old product of Saanich minor hockey may prove to one of the more welcome surprises for Victoria Cougar coach Jack Shupe.

Clavette, six-foot-three and 190 pounds, has been a robust performer in the Western Hockey League team's training camp. Three goals in Wednesday's intra-squad game also indicated that the Montreal-born winger can score as well as bodycheck.

Shupe has been impressed.

"I think he can make this team," was the coach's prediction.

Clavette's family moved to Victoria in 1971 and Rod received most of his minor hockey grooming in Saanich ranks. Two years ago, at 17, he got a chance to play junior hockey with North Battleford in the Saskatchewan Junior League.

Last year, he started the season with Penticton of the B.C. Junior League and, while sitting out a 13-game suspension imposed by the league, was traded to Nanaimo Clippers.

"I can't for the life of me figure out why Penticton didn't keep him," said Nanaimo coach Larry McNabb. "I'll tell you, he put a lot of spirit into our team."

Clavette finished the season with 17 goals but sat out a total of 20 games through suspensions.

Clavette was one of the 25 players retained by Shupe after the last major cut Thursday. The list includes 12 holdovers, including overage goalie Steve Amiss.

In addition to Amiss, the other holdovers are goaltender Kevin Eastman, defencemen Scott Lang, Todd Morton and Mark Robinson; forwards Gary Lupul, Geordie Robertson, George Fritz, Mike Shields, Mickey Willgress, Bob Jansch and Sid Giroux.

In addition to Clavette, newcomers still on hand are goalie Paul Fricker of Vancouver, Barry Pederson, Dave Robinson, Terry Sykoryk, Greg Adams, Brad Palmer, Torrie Robertson, Bob Smith and Larry Oswald, Tony Feltrin, Ryan McAdam and Bob Jacobson.

Cougars move into their exhibition schedule tonight in Lake Cowichan, starting at 8, by meeting the Memorial Cup champion New Westminster Bruins.

The Bruins have already launched their exhibition schedule and indicated they again may be the power in the Western Division by winning their first three games.

The Canadian Amateur Hockey Association has confirmed New Westminster, strengthened by six additional players, will represent Canada at the junior world championships in Sweden in December.

Bo Tops Class In Masters Meet

CALGARY — Bo Mearns of Victoria won the intermediate jumper class at the Spruce Meadows masters horse show here Thursday.

Meanwhile, Caroline Bradley of Great Britain strengthened her reputation as the world's finest woman rider by winning a three-horse jump-off in the featured Diamond International event.

Bradley is the third British rider to win a major international class at the show to date. John Simpson of Cochrane, Alta., is the only Canadian to have succeeded in joining her in the winner's circle.

Simpson, aboard Commander Jack, toured the course in a blistering 59.9 seconds. Carlos Aguire of Mexico, with a clear round in 60.6 seconds, finished second. Germany's Achaz Von Buchwald came in third, two-tenths of a second off the pace.

Twenty-seven riders from six of the world's leading equestrian nations are competing through to Sunday at the Masters, an International Equestrian Federation-ranked show highlighted by a Nations' Cup competition on Saturday and a $15,000 Grand Prix of Canada on Sunday.

In the world race for Nations' Cups points, England leads Germany by only three points.

SHAW, McKEEN HEADING EAST FOR CANADIAN

Bruce Shaw and Gail McKean of Victoria will be on the British Columbia squad going to the Canadian marathon championships Sunday in New Glasgow, N.S.

McKean, who won the provincial women's crown in May, is the first female marathoner to be named to the B.C. representative team.

Four runners from Vancouver round out the squad.

BOWLING VICTORY

Agnes Wicks and Madge Mantell won the Maddalon Tray in women's pairs competition at the Oak Bay Lawn Bowling Club.

Governors Reject Murdoch's Appeal

TORONTO (CP) — The National Hockey League board of governors Thursday rejected an appeal by New York Rangers right winger Don Murdoch against his season-long suspension.

NHL president John Ziegler last July suspended Murdoch for the 1978-79 season because of his guilty plea last April in Brampton, Ont., on a charge of possession of a small amount of cocaine.

The NHL suspension allowed for a mid-season appeal by the Rangers to commute the sentence to only half the season provided Murdoch maintained good behavior.

Lawyers for both Murdoch and the Rangers presented appeals at the governors' meeting.

Gil Stein, NHL vice-president legal counsel, told reporters after the meeting: "At the conclusion of the appeal, the governors voted and approved the order of Mr. Ziegler and confirmed as well the penalty that was imposed."

SOCCER VIKINGS AWAY

University of Victoria Vikings open play in the newly-formed Canada West University Soccer League with two away matches at the weekend.

Vikings face University of Alberta and University of Calgary in Saturday and Sunday tussles.

A change has been made in the playoff format to decide a Canada West champion to play in the Canadian final this season.

Previously, the title was decided in a single tournament. Under the new setup, the five league teams will each play a home and home series to decide the western representative for the national tournament in Montreal during November.

University of British Columbia and the University of Saskatchewan are the other two league entries.

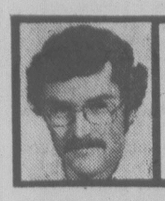
Four teams from the Vancouver Island League, meanwhile, will be embroiled in McGavin Cup action this weekend.

Oak Bay and Duncan clash at 2:15 p.m. Saturday at Royal Athletic Park and Victoria Athletics visit Nanaimo United on Sunday.

CANADA'S PREMIER AUTO RACE



FRIDAY, Sept. 15 GATES OPEN 6P.M. TIME TRIALS 7P.M
TIME TRIALS TROPHY DASHES QUALIFYING HEATS
FRIDAY NIGHT ONLY PRICE ADULTS AND STUDENTS $3.00, CHILDREN 6-12 $1.00
SATURDAY, SEPT. 16 GATES OPEN 5 P.M. RACING 8 P.M.
TROPHY DASHES CONSOLATION RACE
FOLLOWED BY THE
CANADA 200
SATURDAY ONLY PRICE — ADULTS $6.00, CHILDREN 6-12 $2.00
ADVANCE TICKETS ON SALE — BUY EARLY AND SAVE
2 DAY COMBINATION TICKET ON SALE AT THESE LOCATIONS
2 DAY ADULTS AND STUDENTS $8.00 — 2 DAY 6-12 YRS. $3.00
SCORPION MEN'S WEAR, TOWN and COUNTRY SHOPPING CENTRE
HILLSIDE SHOPPING CENTRE TICKET BOOTH
FACTORY SOUND CENTRE, HATLEY PARK SHOPPING CENTRE
WESTERN SPEEDWAY
FREE PARKING
9-15



OUTDOORS
stewart lang

Numerous Coho Limits From Sooke to Pedder

Numerous limit catches of coho are showing up in waters between Sooke and Pedder Bay and several other spots around Vancouver Island are boasting top-notch catches of salmon.

Vern Exton boated the top limit catch of the week with four weighing between 8:02 and 14:08 pounds. He landed the quartet Wednesday while trolling a blue and white Squirt off Secretary Island.

A few jacks are turning up among the coho off both Secretary and the Sooke bluffs. Trollers using strip or white (or green and white) hootchies are connecting and anyone casting a Stingsilda near a herring ball-up is almost sure of a catch.

Saanich policeman Bob Love, however, boated the top catch of the week. His 17½ pound coho was taken Saturday off Church Rock on an anchovy.

Most of the limit catches of coho run between five to 10 pounds. They're biting on just about everything at all depths between Church and Secretary.

★ ★ ★

Both the Race and the Pedder kelp bed are yielding a fifty-fifty mixture of chinooks and coho.

Ken Clapham boated the top chinook — a 34-pounder — while trolling an anchovy Monday off the Race. In the same area, Ed Bradford took a 28-pounder Monday and a 27½-pounder Tuesday on strip.

A fair number of coho — topping off at 14 pounds — have been grabbing Silver Harvest needlefish trolled behind a Hot Spot dodger. Both chinooks and coho have come in on drift-fishing lures such as the Buzz-Bomb, Pirken or Stingsilda.

"Not too bad" was the word from Oak Bay, where fishermen have landed chinooks to 10 pounds and a few coho to seven on strip, anchovies or Buzz-Bombs near Chain Islands.

Sidney action has been slow but chinooks to 15 pounds and coho to 9½ are forming a good return off Wain Rock using 150 feet of line, two pounds of weight and strip, Krippled-Ks, Tom Macks or hootchies.

McKenzie Bay, Coles Bay and Bamberton are producing chinooks to 23 pounds the odd coho to seven, mainly on hootchies and strip.

Everything seems to be working in Finlayson Arm to catch chinooks to 25 pounds and a few coho to 10.

Further up-Island, "feeder" chinooks to about eight pounds and a few coho are reported at Bold Bluff, Coffin Point and Porlier Pass with best results noted right at dusk.

★ ★ ★

Wednesday night was the turning point for fishermen at Nanaimo, who've been suffering through a slack time during the past few weeks. Limit catches of coho to six pounds started showing off Five Fingers for trollers, moochers and strip-casters.

A few chinooks to 17 pounds are also showing off Hudson Rock and strip-casters are still picking up good catches of coho off Northwest Bay and Lasqueti Island.

Fishermen are landing chinooks to 40 pounds right close to the Port Alberni in Alberni Inlet and others are picking up small coho off Bamfield.

Coho are getting a little more selective in their feeding habits near Courtenay but a few nice catches to 10 pounds are turning up off Bates Beach and the south end of Hornby Island on drift-fishing gear.

"Terrific" catches of coho to 12 pounds have been landed in most favorite spots off Campbell River. Trolling with strip, mooching with a four-inch herring close to the bottom and bucktailing have all been productive.

A few chinooks in the 40 to 50-pound supply a little added spice to the action.

Freshwater anglers are finding some good catches in Upper Campbell, Buttle, Stella, Pye, McCreight, Comox and Cowichan lakes.

COBLE'S FISHERMAN'S CALENDAR
Time for Each Day, "Tells When Fish Bite Best"

FOR THE WEEK SEPTEMBER 17 THRU SEPTEMBER 24

SUN	MON	TUE	WED	THU	FRI	SAT	SUN
17	18	19	20	21	22	23	24
11:17 P.M.	12:09 A.M.	12:59 A.M.	1:50 A.M.	2:40 A.M.	3:29 A.M.	4:17 A.M.	5:06 A.M.

Blacker the Fish — Better the Day for Fishing



"Supper ready?"

BASEBALL SCORES

AMERICAN LEAGUE

East	W	L	Pct.	GBL
New York	88	57	.607	—
Boston	87	59	.596	1½
Milwaukee	85	62	.578	4
Baltimore	81	65	.555	7½
Detroit	78	67	.538	10
Cleveland	64	81	.441	24
Toronto	57	89	.390	31½
West				
Kansas City	81	64	.559	—
California	79	69	.534	3½
Texas	72	72	.500	8½
Oakland	66	81	.449	16
Minnesota	64	81	.441	17
Chicago	63	83	.432	18½
Seattle	54	89	.378	26

New York 120 000 100— 4 7 1
Detroit 000 000 020— 2 7 0
Figueroa 17-9, Gossage (8), Lyle (8) and Heath; Slaton 15-11, Hiller (9) and M.May. HRs: NY—Nettles 2 (25).

Oakland 000 010 000— 1 4 1
Kansas City 030 020 00x— 5 13 0
Renko 6-11, Lacey (2), Heaverlo (7) and Newman; Splittorff 17-11 and Porter. HR: KC—Otis (21).

Chicago 102 020 001— 6 16 0
Seattle 000 000 014— 5 4 0
Stone 11-12, LaGrow (9) and Nahorodny; Honeycutt 5-9, Parrott (5), Brown (6), Rawley (9) and Stinson. HRs: Chi—Lemon (11); Sea—Bochte (11).

California 010 101 00(13)—16 18 1
Texas 010 000 000— 1 5 3
Aase 11-8 and Downing; D.Ellis 9-7, Umbarger (9), Cleveland (9), Barker (9), Darwin (9) and Sundberg. HRs: Cal—R.Jackson (5), Rudi (16); Tex—Zisk (19).

Baltimore 010 100 001— 3 6 0
Milwaukee 130 000 00x— 4 7 1
McGregor 14-13, Ford (2) and Dempsey; Caldwell 19-9 and C.Moore. HRs: Bal—Roenicke (1); Mil—Yount (8).

Boston 000 000 120— 3 7 0
Cleveland 300 000 10x— 4 8 0
Wright 8-4, Drago (2) and Fisk; Paxton 11-9, Kern (8) and G.Alexander. HR: Cle—Cage (2).

NATIONAL LEAGUE

East	W	L	Pct.	GBL
Philadelphia	81	65	.555	—
Pittsburgh	77	69	.527	4
Chicago	73	73	.500	8
Montreal	70	78	.473	12
St. Louis	62	86	.419	20
New York	60	87	.408	21½
West				
Los Angeles	89	58	.605	—
San Francisco	81	66	.551	8
Cincinnati	80	66	.548	8½
San Diego	76	72	.514	13½
Houston	67	78	.462	21
Atlanta	65	82	.442	24

Atlanta 010 000 210— 4 7 3
San Francisco 001 000 000— 1 3 3
Bouton 1-1, Skok (7), Garber (9) and Nolan; Halicki 8-9, Moffitt (8) and Tamargo.

St. Louis 000 000 040— 4 7 0
Pittsburgh 000 005 20x— 7 10 2
B. Forsch 11-17, Urrea (7), R. Thomas (8) and Swisher, Simmons (8); Rooker 9-10, Tekulve (8) and Ott. HR: Pgh—Garner (8).

Montreal 042 000 000— 6 11 2
New York 002 203 00x— 7 8 0
Schatzeder, Miller 0-1 (4), Bahnsen (6), Atkinson (8) and Carter; Kobel, R.Jackson (2), Berenguer (4), Cornejo 4-2 (5), D.Murray (7) and Stearns. HRs: Mtl—Perez (12); NY—Kranepool (3).

Cincinnati 100 000 000— 1 6 1
San Diego 100 103 03x— 8 11 0
Bonham 11-5, Borbon (6), Sarmiento (7) and Bench; Shirley 8-11, D'Acquisto (6) and Roberts, Tenace (7). HR: SD—Tenace (16).

Houston 000 001 000— 1 8 0
Los Angeles 100 100 00x— 2 5 3
Niekro 12-13 and Pujols; Rhoden 9-7, Rautzhan (7), Forster (9) and Yeager. HRs: LA—Lopes (17), Cey (21).

Chicago 012 001 001— 5 14 3
Philadelphia 051 230 00x—11 15 0
Reuschel 14-13, McGlothen (4), Seoane (5), Hernandez (5), Moore (7) and Cox; Lerch, Brusstar 6-3 (3), Reed (6) and Boone. HR: Pha—McBride (9).

Oilers Earn Draw

OREBRO, Sweden (CP) — Edmonton Oilers of the World Hockey Association opened an exhibition tour of Europe Thursday with a 3-3 tie against Orebro, a member of the Swedish Elite Division.

Rookies Ron Carter and Dave Hunter and veteran Ron Chipperfield shared the scoring for the Oilers, who outshot Orebro 37-33 and served 13 penalties to four for the Swedish team.

Scoring for Orebro were Kent Grufman, Bjorn Johansson and Rolf Ericsson.

The Oilers were two men short when Johansson scored. One of the Edmonton penalties was a five-minute elbowing call against defenceman Claire Alexander, who also drew three minors.

LEE SIGNS WITH HAWKS

ATLANTA (AP) — Atlanta Hawks have announced the signing of No. 1 draft choice Butch Lee from Marquette to a multi-year National Basketball Association contract.

Lee, an all-American guard, was the No. 2 all-time scorer in Marquette history with 1,735 points.

CORDS
ENGINE SPECIALISTS YOUR HEADQUARTERS FOR HASTINGS PISTON RINGS
2215 GOVERNMENT ST. 388-4212

CANUCKS SELL MONAHAN TO MAPLE LEAFS

Gordie to Play Again

Times News Services

Nearly 20 years separate them. Gordie Howe is 50, and Larry Pleau, his team-mate with New England Whalers is 31.

On Thursday, the World Hockey Association club announced that the invincible Howe would be returning for his 31st pro season.

Pleau, the first player ever signed by the Whalers, announced his retirement.

Jack Kelley, the Whalers' director of hockey operations, told a news conference that the man "who is definitely always there when the puck is dropped" would skate once more for the Whalers.

"Why should I stop at 50 when the game has been so much fun," said Howe, who will report to the Whalers' camp this Sunday and begin workouts next week as the squad enters its seventh season.

★ ★ ★

In Vancouver, forward Garry Monahan was sold to Toronto Maple Leafs by Vancouver Canucks for an undisclosed price.

"There is a logjam at centre and, rather than send Garry to the minors, we sent him back to his home town," said general manager Jake Milford.

Vancouver has eight centres on its roster, with training camp beginning Sunday at Courtenay.

★ ★ ★

In Montreal, the Canadiens continued their re-alignment of front-office personnel in the wake of the departure last week of vice-president and long-time general manager Sam Pollock.

Floyd Curry and Ron Caron, assistant general managers under Pollock, assume the positions of director of sales and advertising and director of player recruitment respectively.

Howard Grundman, son of Irving Grundman, has been appointed director of marketing. The elder Grundman assumed the dual role as vice-president and managing director of the club and the Forum in last week's change.

Doug Robinson becomes chief scout.

★ ★ ★

In Toronto, Torrence Wyllie, a former secretary to Prime Minister Pierre Trudeau, was appointed as the new chairman of Hockey Canada, replacing Douglas Fisher who resigned the post.

The board also approved the appointent of three new directors: Mr. Justice Willard Estey of the Supreme Court of Canada; Lou Lefaive, director of Sports Canada and Pierre Cote of Quebec City.

The National Hockey League's international committee announced that each NHL member will contribute at least one player to a squad of "future stars" entering the Dec. 16-21 Izvestia tournament in Moscow.

Alan Eagleson said a committee composed of Cliff Fletcher of Atlanta Flames, Harry Sinden of Boston Bruins, Al MacNeil of Montreal Canadiens and the presidents of the Central and American hockey leagues will, along with the coaching staff, determine personnel for the Izvestia squad.

★ ★ ★

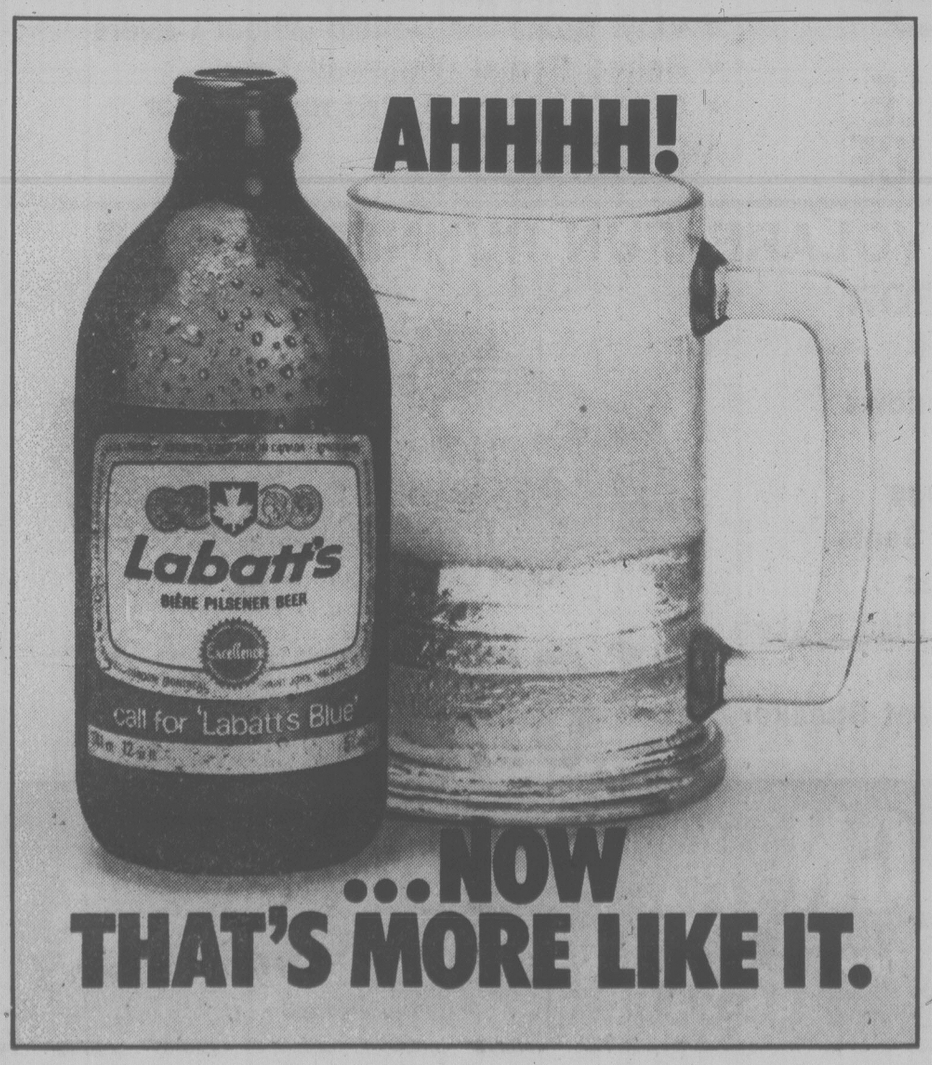
In St. Catharines, Ont., Don Edwards, who won more games and played more minutes during the 1977-78 season than any other National Hockey League goaltender, signed a multi-year contract with Buffalo Sabres.


ALI vs. SPINKS
Live on
CJVI/900
September 15 - 7 p.m.
HEAVYWEIGHT CHAMPIONSHIP
Live from New Orleans
presented by
WESTWIND MOTOR INN
and
NORTHWESTERN INSURANCE
GILLESPIE HART & CO.

Victoria & District Amateur Basketball
REGISTRATION
Sat. Sept. 16—10 a.m.-4 p.m.
at McPherson Lounge — Royal Athletic Park
Boys' and Girls' — Ages 9 to 20.
• Children must be accompanied by an Adult
• Birth Certificate must be presented by All New Players
For further information call Mrs. Louise Mason 592-0607
or Mrs. Cathy Godfrey, 592-9472
SENIOR PLAYERS WISHING TO REGISTER TEAMS PLEASE CONTACT MRS. MASON.

CURLERS!!!
TIME MARCHES ON!
CURLING STARTS OCTOBER 1st
BUT THERE IS STILL TIME TO REGISTER FOR THESE LEAGUES
MEN'S SENIOR LEAGUE
(55 and Over)
Mon. and Fri., 9:30 a.m. to 11:30 a.m.
LADIES' LEAGUES
Daytime — Tues. and Thurs.
Evenings — Tues., 9 p.m. to 11 p.m.
MIXED LEAGUES
Saturday, 7-9:00 p.m.
Sunday, 6-8:00 p.m.
8-10:00 p.m.
SPORTSMEN'S LEAGUE
Saturday, 12-2:00 p.m.
WEEKEND DRAW TIMES AVAILABLE FOR NEW LEAGUES
Don't be disappointed
PHONE 479-7188
Playland Curling Club
4240 Glanford Avenue 479-7188
9-17

LIQUIDATION SALE!
ALL STOCK MUST GO!
UP TO 50% OFF
Hockey, fishing, baseball, tennis, equipment, training shoes, sportswear!
KINNEY'S SPORTS
4450 W. SAANICH
ROYAL OAK SHOPPING CENTRE



HABITAT EQUIPMENT'S
GRAND OPENING
DOOR PRIZES
SPECIALS
TIMKEN TRAILER BRG KITS 7.95 each
MONROE AIR SHOCKS Reg. 98.75 Special at ..... 69.95 each
FRAM FILTERS
For most domestic vehicles PH8A, 13A, 25, 30, 43. 1.95 each
Get together with some friends and save more! 21.95 per dozen
GIANT 24C BATTERY 34.95
LUCAS CARELLO QUARTZ HALOGEN LIGHT CONVERSION SETS 44.95
WESTINGHOUSE SEAL BEAMS
4 light size ..... 2.65 each
2 light size ..... 2.75 each
THE TUNER
AUTO LITE TUNER SPARK PLUGS 1.15 each
OIL DRAIN KITS 3.99
MANY OTHER IN-STORE SPECIALS
ALLIS-CHALMERS
474-1231
994 GOLDSTREAM
HABITAT'S EQUIPMENT CENTRE LTD.
BOBCAT
9-16

Canoe Novices, Veterans Prepare for Big Weekend



AROUND OUR SHORES
pat dufour

This is the weekend for the annual canoe races of the Victoria Canoe Club which are open to all paddlers and can be relied upon to draw a goodly number of both contestants and spectators.

Racing on both Saturday and Sunday begins at noon but contestants should arrive early to register and pick up their copies of rules and course maps.

Saturday's racing will start at Craigflower Park on the corner of Gorge and Admirals while Sunday's events get under way at Thetis Lake Park near the upper parking lot.

There will be no entrance fee for the first race on Saturday, which will be a novice class event for anybody who has never before placed first, second or third in a race.

Fees for other contestants will be $6. This covers any event in the two days of racing and a salmon barbecue on Saturday evening, scheduled to begin at 5 p.m., immediately after the racing is finished. The barbecue, always a popular event, will be held at the gravel pit on the southwestern end of the Esquimalt Lagoon Beach.

After the novice race on Saturday there will be a four-mile test for Voyageurs. This will be followed by a men's standard 10-miler and a two-mile race for women. Then there will be a spectacular 10-miler for 3/27's racing canoes.

Things start off on Sunday with a race of about four miles for mixed partners, followed by the ever-popular centennial sprint in which the younger partner has to be 40 years or older. This will be followed by a one-mile solo sprint, the day ending with jousting, gunwhale running and slalom.

The salmon barbecue on Saturday is open to anyone who wants to join in. There will be a charge of $3 per person for supper or $6 for a family (excluding children that are 13 or over).

Persons taking part in the racing should give the race chairman Stan Luzzi a ring if they need equipment, a canoe partner or additional information.

★ ★ ★

While the British sailors from the Royal Navy ships who took part in the Inner Tube Race last weekend had plenty of fun but didn't exactly distinguish themselves, some of their buddies were showing the flag more effectively in Esquimalt Harbor last Saturday.

At the invitation of the Esquimalt Squadron, Canadian Forces Sailing Association, they took part in two races, competing against the squadron for the Albion Cup. The British won the cup, which was donated two years ago for competition between the Royal Navy and the CFSA's forerunner — the Royal Canadian Naval Sailing Association.

In dinghy racing last Sunday, Rich Lloyd and John Ganton beat out the rest of the squadron's Laser sailors while the top Fireball skippers were Maurice Robinson and Ed Paul. P. Holston won in 420s.

There will be series racing again for dinghy sailors on Sunday, starting at 1 p.m. Cruising class boats will also have series racing, beginning at 10 a.m.

★ ★ ★

Frostbite sailors of the Royal Victoria Yacht Club begin their fall and winter series this weekend. The first race begins in Cadboro Bay at 1:30 p.m.

The Catalina 27 fleet has its single-handed race set for the same day.

The club has two races slated for Sunday for cruising class boats with either International Offshore Rule or Pacific Handicap Racing Fleet handicaps. A 22-mile race to Race Rocks and back will be for boats equipped to Category II standards while Category III boats, such as Cal 20s and Thunderbirds, will sail a 14-mile course to the navy's degaussing buoy and back.

A fleet of 36 boats took part in last Sunday's 16:75 mile race for the Thermopylae Cup, which was won by Frank Rhodes' Summer Wine. After her in over-all positions came Don Wilson's Menehune, Jack Trueman's L'Chaiim, Paul Longridge's Saga and Jan Olsen's Discretion.

In Division I it was Summer Wine, followed by Menehune amd Saga. Top Division II boats were L'Chaiim, Gerry Porter's Sunshine 12 and Gary Jacobi's Salty Dream. Heading Division III were Bob Haines' Barracouta II, Bruce Claver's Wings and B. Dean's Libra. Top Division IV boats were Paul Jensen's Dania and Ed Haines' Lotte.

★ ★ ★

SHORT TACKS: Another of Bill Garden's exciting designs will hit the water at Philbook's Shipyard on Saturday at 4 p.m. when Pal Levitt's new 44-foot Palimar is launched. . .She has twin T555 Cummings diesels and is capable of a cruising speed of 22 knots. . .The plush pleasure cruiser has the ultimate in electronics and such luxury items as microwave oven, washer and dryer.

NEW JERSEY PURSUING MR. WALTON

EAST RUTHERFORD, N.J. (AP) — Bill Walton, the National Basketball Association's most valuable player, is being actively pursued by New Jersey Nets, Charlie Theokas, the club's general manager, said Thursday.

Theokas said Walton was in contact with the Nets last week and left the door open to signing with the team.

Walton, who led Portland Trail Blazers to the NBA title a year ago, has asked to be traded. He has expressed a preference for going to Golden State Warriors, but no trade has been made as yet.

Evergreen Earns Layoff

DETROIT (CP) — Evergreen, from the Royal Hamilton Yacht Club, has been given until Sunday to effect repairs and be ready to continue her challenge for the Canada's Cup.

The Canadian representative in the yachting series hit bottom Wednesday during the third race of the best-of-seven-point series against Agape, the American defender from Bayview Yacht Club in Detroit.

She sheared 18 inches off the bottom of her daggerboard and a six-inch tip off hee rudder in the mishap that came on the first leg of a 75- to 100-mile middle-distance test run in winds gusting to 35 knots and seas rolling with six- to eight-foot waves on shallow Lake St. Clair. Evergreen was forced to drop out after rounding the third mark.

Agape, skippered by owner Terry Kohler of Sheboygan, Wis., completed the course for her first win in the series that now stands at 2-1 in Evergreen's favor.

Don Green, owner-skipper of Evergreen, had asked for a layover until Monday. The daggerboard and rudder were sent back to a shop in Bronte, Ont., for repairs.

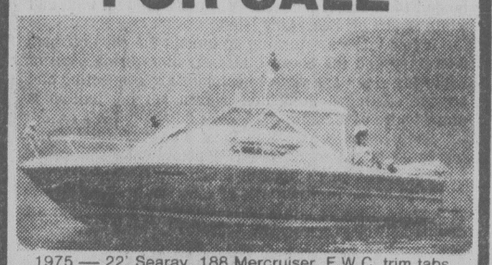
The three-man race jury said logistics made it impossible to delay, until Monday, the 150- to 200-mile, overnight long-distance race that will be run on Lake Huron.

Green had also loged a dual protest over the middle-distance race, charging it was started in what he called "vicious" conditions and run in unsafe waters.

COLONY
MOTOR INN
THE SIDE DOOR IS OPEN AND THE GIRLS ARE BACK

NOISE Bothering you, ALCAN
install thermal or storm windows.
Call: Doug Bowker, 652-3901 or Bus. 652-2761
NO OBLIGATION
Alcan Building Products

FOR SALE



1975 — 22' Searay, 188 Mercruiser. F.W.C. trim tabs, C.B., Depth Sounder, Sniffer, Sportyak, Teak Swim Grid, Full Canvas Top, many extras. Low hours, Boat House kept. Excellent Condition. 479-2929 after 5 p.m.

Fergie Defending

DUNCAN — Cec Ferguson, the defending professional champion, will head a strong field in the eighth annual Village Green Inn golf tournament at Cowichan Golf Club at the weekend.

Dave Mick and Greg Ward, who earned low net and low gross amateur laurels last year, are also back along with pros Bill Wakeham, Jim Rutledge and John Morgan.

The 18-hole event will be played with shotgun starts at 8:30 a.m. and 1:30 p.m. Saturday.

Following is the 8:30 draw Saturday with all other entrants to tee off at 1:30:

8:30 A.M.

1A— Carl Norman, Terry Moody, Dave Bird, Gary Lacroix.
1B— Bill Wakeham, Norm Jackson, Al Macleod, Doug Robb.
2A— Irv Smith, Mike Evans, Dick Fisher, Al Johnson.
2B— Ron Loiselle, Eric Evans, Dave Campbell, Joe Rustulka.
3A— Frank Whittaker, Bob Cook, Bob McGavin, Bob Chambers.
4A— C. Metcalf, Mike Crosbie, Scott Barclay, Barry McQue.
4B— Greg Ward, Keith Lawrence, Dave Patterson, Don Hilchey.
5A— Norm Rogers, R. J. Dallimore, Harold Hagg, Bill Wallis.
5B— W. Evans, Bert Higgs, Dennis Linde, Henry Hutton.
6A— Grant Hazelwood, Bruce Newsome, George Freeman, Bob White.
6B— Jack Stark, Don Stout, Wain Hayton, Les Way.
8A— Orval Lawson, Les Peake, Len Glanville, Clyde Newsome.
8B— Bill Walters, Vic Gill, George Harder, Mike Ruddy.
9A— R. Belcher, Darcy Howard, John Hernstalk, Hudson Pollen.
9B— John Knight, Andrew Rose, Doug Thorarinson, Bernie Aisenstat.

Trophy Golf

Cedar Hill will play host to the monthly Harris-Erickson Trophy competition for women golfers with a handicap of 15 and under on Monday.

Draw and starting times:

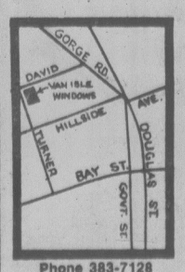
9 a.m. — J. Lovitt, Jean Smith, M. Todd, Joanne Smith.
9:07 - P. Coxworth, J. Turner, M. Robertson, E. McCormick.
9:15 — B. Phillips, S. Naysmith, G. Pumphrey, F. Chapman.
9:22 — L. Roper, E. Saunders, B. Breffitt, P. Derry.
9:30 — I. Horne, P. Mathews, C. Johnson, D. Mann.
9:37 — B. Forgie, E. Anderson, J. Moore.

UNION CERTIFIED

WASHINGTON (AP) — The North American Soccer League Players Association has been certified officially as the collective bargaining agent for the players in the league. Director Ed Garvey said 75 per cent of the players voted in favor of the union.

WAR! VI

Wage the War Against Winter With
VAN ISLE WINDOWS
Avoid the Draft of old Wood Windows
Sign up with SEALED UNITS
Reinforce with DOUBLE GLAZING
Win the War with STORM WINDOWS



Phone 383-7128
HOURS:
MON.-FRI. 8:30-5:00
SATURDAYS—8:00-12 noon

CALL VAN ISLE WINDOWS TODAY
and buy direct from the manufacturer.
SAVE MONEY ON RISING HEAT COSTS.
WINTER WON'T WAIT DON'T YOU!
VAN ISLE WINDOWS
"Your Window Company on Vancouver Island"
401 David Street Behind 400 Hillside
383-7128 9-15

We Thought You Should Know

ECONOMY

1978 PLYMOUTH HORIZON HATCHBACK

NORTH AMERICAN BUILT
FRONT WHEEL DRIVE

YOU GET:
★ 1.7 Litre 4 Cylinder Engine
★ 4 Speed Transmission ★ Custom Radio
★ Bucket Seats ★ Deluxe Bumper Guards
★ Pile Carpet with Accessory Floor Mats
★ Belted Radial White Wall Tires
★ Electric Defogger ★ Cargo Dress Up
AND MORE!



$4666 SALE PRICE

1978 PLYMOUTH VOLARE 4 DOOR SEDANS



Drive the Best in Its Class ... No. 1

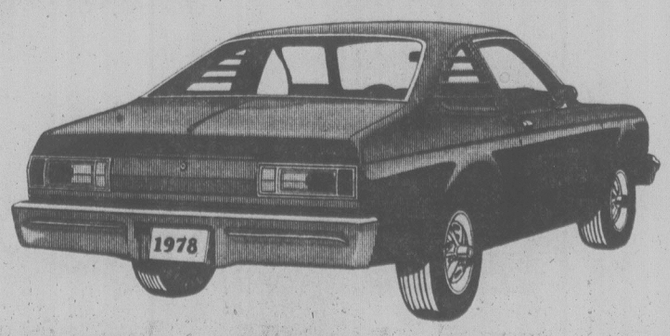
YOU GET: ★ Proven Slant 6 Motor
★ Automatic ★ Power Steering
★ Custom Radio ★ Power Disc Brakes
★ Electric Defogger ★ Remote Control Mirror
★ Vinyl Seats ★ Deluxe Wheel Covers
★ Belted Radial Whitewall Tires
★ Cigar Lighter ★ Prismatic mirror
AND MORE!

$5842 SALE PRICE

1978 PLYMOUTH VOLARE FUN RUNNER COUPE

SPECIAL PRICES FOR
A SPECIAL CAR

YOU GET: ★ Louvered opera windows
★ Body side stripes
★ Road Wheels and Trim Rings
★ Racing Mirrors ★ Bucket Seats
★ Slant 6 Motor ★ Automatic
★ Power Steering ★ Power Disc Brakes
★ Belted Radial Whitewall Tires
★ Custom Radio with Rear Seat Speaker
AND MUCH MUCH MORE



$6292 SALE PRICE

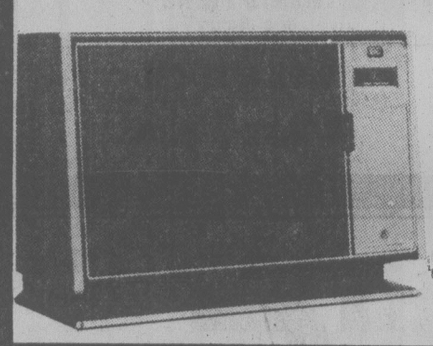
ENSIGN
NEW AND USED CARS
YATES AT COOK
CHRYSLER PLYMOUTH
NEW AND USED TRUCKS
QUADRA at CALEDONIA
386-2411

FURNITURE CENTRE

(AT QUADRA)
910 VIEW ST

388-7411

GRAND OPENING SALE CONTINUES

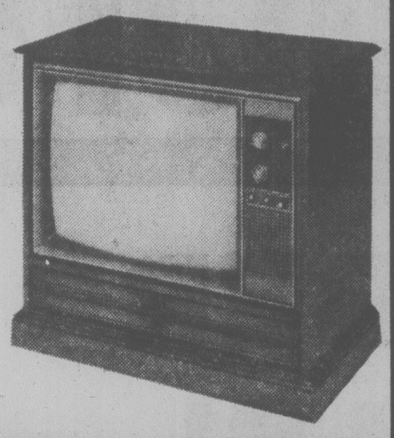


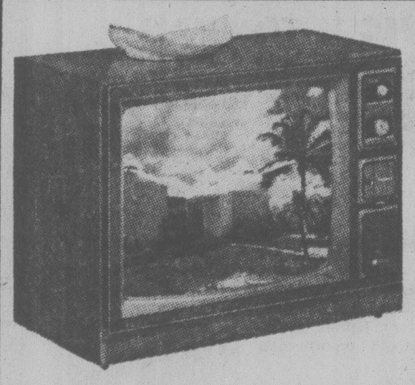
ZENITH

14" COLOR
WITH REMOTE CONTROL
OPENING SPECIAL $399.95

ELECTROHOME

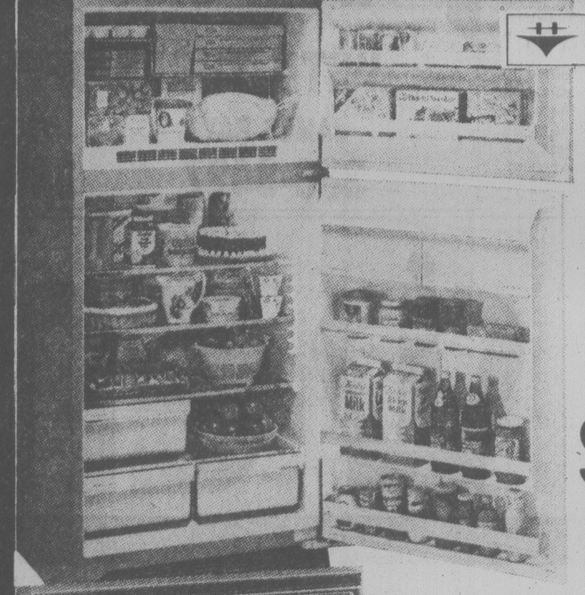
26" COLOR CONSOLE
OPENING SPECIAL
$699.95





PHILIPS MODULAR 4

26" COLOR TV
OPENING SPECIAL $599.95



Hotpoint

17 cu. ft.
2-DOOR
REFRIGERATOR

OPENING SPECIAL
$549.95

Hotpoint

EASY CLEAN RANGE

OPENING SPECIAL
$349.95

OPEN 9:00 to 9:00 INCLUDING SUNDAY
● FREE PARKING ● FREE DELIVERY

ENTER OUR FREE DRAW

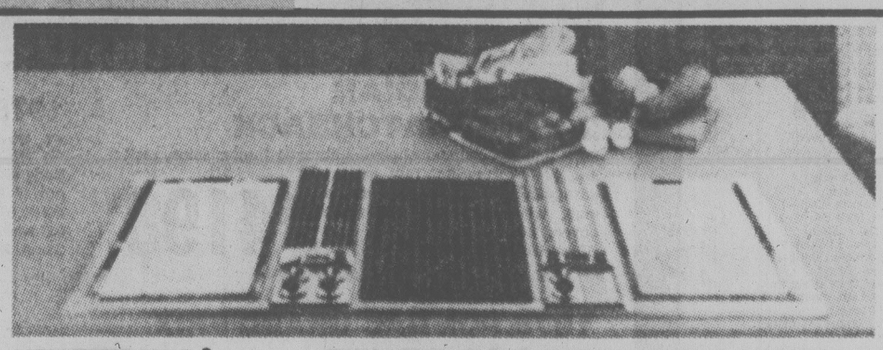
TO CELEBRATE THE OPENING OF OUR 4th MAJOR OUTLET IN B.C. — OVER $5000.00 IN MERCHANDISE WILL BE GIVEN AWAY BY THE FURNITURE CENTRE INCLUDING AN EARLY-BIRD DRAW OF A LUXURY CRUISE FOR TWO.



5-PC. DINETTE
99.95



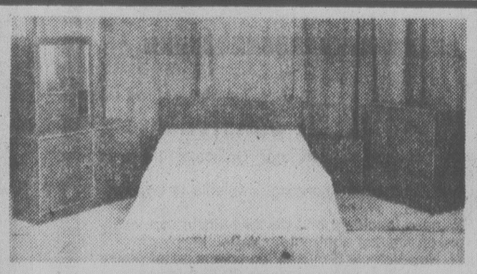
2-PCE. CHESTERFIELD SUITE
439.95



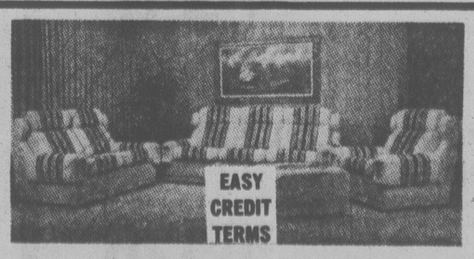
JENN-AIR

CONVERTIBLE COOKTOP GRILL RANGE

Here's Jenn-Air ultimate countertop grill range for beauty and cooking flexibility. You select from black or white glass ceramic cooktops . . . or conventional elements.



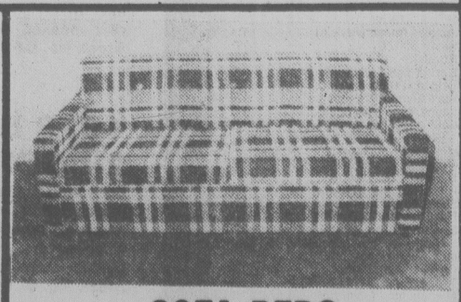
3-PC. BEDROOM SUITE
199.95
Nite Table Extra



2-PCE. CONTINENTAL STYLE CHESTERFIELD SUITE
$579.95



2-PC. COLONIAL
499.95



SOFA BEDS
249.95

9-16

NOW YOU CAN BUY DIRECT FROM THE FACTORY AND SAVE

FURNITURE CENTRE FACTORY AND SHOWROOMS —910 VIEW ST. (AT QUADRA) 388-7411

British Fight Drug Problem

LONDON (Reuter) — British sports authorities may call for a boycott of international events—including the Olympic Games—unless drug-taking in sport is stamped out.

The new tough line follows reports that children aged 12 and 13 are taking drugs in Britain to improve their performances.

Peter Lawson, general secretary of the central council of physical recreation, said Thursday: "This is a frightening development and we are ready to take a lead in clamping down on drugs."

The council is to draw up a "drugs charter," setting out which should be prohibited and measures which can be taken to eradicate their use. The council will also ask the British government for money to finance random drug tests at all levels of sport and ask other countries to follow their example.

"If we find that other countries are not taking positive action we will call another meeting to discuss a boycott of events right up to Olympic level," Lawson said. "Unless other countries follow our lead they could find themselves out in the cold."

The growing problem of drug-taking in athletics has been the subject of two letters in the Guardian newspaper in the last few days, and Britain's top shot putter, Geoff Capes, threatened to boycott the recent European championships in Prague as a protest against the misuse of drugs.

British Olympic coach Tom McNab suggested that Britain should boycott track and field events involving teams suspected of using banned drugs.

But Arthur Gold, British president of the European Athletic Association, dismissed this suggestion, saying "for any national federation to withdraw from international competition would be a cowardly acceptance of moral defeat." He called for a big effort to improve testing procedures.

The central council of physical recreation is having discussions with the West German, Norwegian, Swedish, American, Dutch, Australian and Soviet Union sports federations about strengthening international action against drugs in sport.

"Britain is determined to give a lead in the eradication of the drugs menace in sport," Lawson added. "We do not wish to see sport as a competition between chemists. I believe others will follow our lead."

MUNSON'S HEADACHES STILL A MYSTERY

DETROIT (AP) — Catcher Thurman Munson was examined Thursday at Henry Ford Hospital, but doctors were unable to discover the cause of the headaches which forced the New York Yankees veteran to leave Wednesday's American League baseball game with Detroit Tigers. Everything turned up normal despite a thorough examination, a Yankees spokesman said.

Cosmos Squeak By On Chinaglia's Goal

BRESCIA, Italy (AP) — Giorgio Chinaglia scored the winning goal as New York Cosmos of the North American Soccer League came from behind to edge Brescia, a second division Italian team, 2-1 in an exhibition match Thursday. Brescia forward Mariani gave the Italians a 1-0 lead in the 10th minute, but the Cosmos tied it in the 48th minute on a goal by Dennis Tueart. Chinaglia scored in the 75th minute. Cosmos, who dropped a 7-1 decision Tuesday to Bayern Munich in the first game of their European tour, play VFB Stuttgart of West Germany next week.

SOCCER RESULTS

EUROPEAN CUP
(First Round Matches)

First Leg — Honven, Hungary 6, Adnaspor, Turkey 0; Olympiakos Greece 2, Spartak Sofia, Bulgaria 1.

Second Leg— Golentoran, N. Ireland 1, IBV, Iceland 1 (Aggregate score 1-1, IBV qualifies for second-round on away-goals rule).

FEATHERSTONE TRAVEL SERVICES LTD.

Now Open Saturdays from 9:30 a.m. to 5:30 p.m.

WITH THREE OFFICES TO SERVE YOU:

JAMES BAY	734 YATES	COLWOOD PLAZA
386-8427	386-6101	478-9505

IF IT'S TRAVEL — IT'S FEATHERSTONE

"Serving Victoria travel needs for a quarter of a century"

OPEN MON.-FRI.
9 a.m.-5 p.m.

9-16

EXHIBITION PARK RACING

Saturday's Entries

First—$2,300, claiming, 3 year olds up, 6½ furlongs:
Palm The Pea (Creighton) 114
Chief Tamao (Wolski) 122
Mr. Flintstone (Arnold) 119
Count The Pearls (Loseth) 119
Nicola Captain (Bray) 119
Crime Fighter (M. Mena) 117
Nearly Irish (Stein) 116
Ardorin's Hustler (Carter) 122
Mah Doy (Dailey) 122
Darshan's Reward (Skinner) 119
Also eligible:
Titan's Lodge (Walker) 119
Danslea (Williams) 114
Prince Richard (Loseth) 122
Avec Plaisier (Cuth'n) 119

Second—$3,000, claiming, 2 year olds, 6½ furlongs:
Shannon Sea (Wolski) 115
Elky Jr. 115
Downtown Cat (Williams) 115
Sinful Lad (Williams) 110
Orlie J. (Dailey) 115
Alderwood (Arnold) 120
Cast In Gold (Cuth'n) 120
Crown Council (Carter) 115
Worthy Kid (Loseth) 115
Snow Me In (Walker) 112
Also eligible:
First Attempt (Stein) 115

Third—$2,600, claiming, 2 year olds, 6 furlongs:
Triple Sherry (Loseth) 115
Jimson Star (Cuthbertson) 120
Reina Del Oeste (Williams) 120
Twiggy Two 115
Sandy's Buttons (Walker) 113
Banana Pudd'n (Smith) 115
Champagne Mist (Stein) 115
Little Jane D. (Dailey) 115
Mystical Power (Krasner) 115
Dancer Bound (Loseth) 120

Fourth—$3,800, claiming, 3 year olds up, 1 1-16 miles:
Pickle Pie (J Mena) 120
Pappa's Idol (Stein) 118
Ardmore (Loseth) 113
Poolcanna (Skinner) 119
Barb's Knight (Crei'n) 109
Vicaline (Krasner) 117
Captain River (Cuth'n) 118

Fifth—$3,200, claiming, 3 year olds, 6½ furlongs:
Devon Sea (Skinner) 120
Hanini (Williams) 115
Welcome North (Dailey) 116
Vanishing Code (M. Mena) 106
Gallant Dave (Stein) 118
Holyrood Road (Wolski) 114
Hustling Knight (Smith) 115
Appenglow (Bray) 116
Lalwissian Chief (Krasner) 114

Sixth—$2,600, claiming, 3 year olds up, 6½ furlongs:
Finney's Fumble (M. Mena) 110
Gum Sarn (Rocha) 106
Fircrest Sue (Cuthbertson) 117
Devonish 106
Vita Gal (Loseth) 120
Portsider (Creighton) 110
Willus Jet (Stein) 115
Poco C. (Smith) 115
Judi Fair (Skinner) 115

Seventh—$4,500, allowance, 3 year olds, 6½ furlongs:
Jungles Image (Arnold) 115
Never Struck 102
Ritalistic 110
Earl of Bon (Johnson) 110
Eriden (Cuthbertson) 120
April Sound (Skinner) 120
Choco Mendaris (Bray) 115
California Shot (Stein) 109

Eighth—$14,000, handicap, 3 year olds up, 6½ furlongs:
Moonbird (Krasner) 116
Native B. (R. Howg) 118
First Purchase (Loseth) 122
Silent Code (Smith) 116
Bold Palette(C'bertson) 118
Saucy Verdict (Wilk'n) 111

Ninth—$4,500, allowance, 3 year olds, 6½ furlongs:
On Your Way (Stein) 120
Travel First Class (Cut'n) 120
My Son John (Johnson) 112
Tompion's Tim (Krasner) 115
Splinters (Loseth) 110
Prince Gesture 112
War Command (Creighton) 110
Copper Tay (Williams) 110
Dynamite Dan (Skinner) 115

Tenth—$2,600, claiming, 3 year olds up, 6½ furlongs:
Copper Monarch (Williams) 112
Twilight Madness (Cre'n) 112
Jakshot (Bray) 117
Cheetah Child (M. Mena) 112
Strong Item (Dailey) 117
Patient Echo (Arnold) 117
Fintry (Stein) 117
Nib Bill (Smith) 120
Man The Lights (Rocha) 110
Midnight Marauder (Loseth) 117
Also eligible:
Hard Choice (Cuthbertson) 117
Northern Pilot (Dailey) 117
Just Facts (Krasner) 117
Purging (Johnson) 117

empress

SEPTEMBER SPECIALS!

Brian McLean Talks About "Rolling Model Change"



What is "Rolling Model Change"? It is a term used by the automobile industry whereby the manufacturers build their current 1978 models up to a Friday and on the following Monday, the new 1979 models will be rolling off the line. There will be minor cosmetic changes, of course, but the styling on most of the cars remains unchanged. This Rolling Model Change is one of the many reasons why September is the time for the intelligent buyer to buy and take advantage of:

Our Stocking Problem
We have over 180 1978 cars and trucks in stock and all of them have been substantially reduced. They must be sold to make space for the '79s.

Price Increases
General Motors have announced an average price increase of approximately 5% for 1979 models. (Some have increased as high as 10.5%.) Get a **double saving** — buy a 1978 at a price reduction and save on price increases.

Best Selection and Prices
Come early for best selection of 1978 models for colors, options, prices, etc. (Our salesmen have been instructed to present any reasonable offer.) The longer you wait the less you have to choose from. Remember, the intelligent buyer buys in September.

1978 ACADIAN 2-DOOR HATCHBACK
Economical 4-cylinder engine, automatic transmission, rack and pinion steering, rear window defogger, radio, body side mouldings, whitewall tires, full wheel covers, etc.
Stock No. AC7319
$4198

1978 BUICK CENTURY SPECIAL 2-DOOR COUPE
Body side mouldings, rear defogger, remote control mirrors, power brakes, V/6 engine, automatic transmission, power steering, full wheel covers, radio, etc.
Stock No. CE4973
$5898

1978 PONTIAC GRAND PRIX 2-DOOR COUPE
Landau vinyl roof, rear defogger, power disc brakes, economical 301 V/8 engine, automatic transmission, power steering, deluxe wheel covers, whitewall tires, rear speaker, etc.
Stock No. GR6431
$6989

1978 FIREBIRD
Body side mouldings, rear window defogger, console, power brakes, automatic transmission, whitewall tires, radio, etc.
Stock No. FI8777
$6397

1978 BUICK SKYLARK S 2-DOOR COUPE
Body side mouldings, rear defogger, remote control mirror, power brakes, economical 231 V/6 engine, automatic transmission, power steering, deluxe wheel covers, whitewall tires, radio, bumper strips, etc.
Stock No. SL1102
$5499

1978 PONTIAC LAURENTIAN 4-DOOR SEDAN
Body side mouldings, rear defogger, remote control mirror, 305 V/8 engine, automatic transmission, full wheel covers, whitewall tires, radio.
Stock No. PO3165
$6526

1978 PONTIAC LEMANS 4-DOOR SEDAN
Body side mouldings, rear window defogger, power brakes, 231-cu.-in. V/6 engine, automatic transmission, power steering, full wheel covers, radio, whitewall tires.
Stock No. LE0171
$6120

1978 GMC ½-TON VAN
Long wheelbase, rear door glass, auxiliary seat, below eyeline mirrors, heavy duty shocks and springs, V/8 engine, automatic transmission, power steering, radio, gauges, cigar lighter, etc.
Stock No. YV5119
$6197

1978 GMC JIMMY 4x4
Rear seating, below eyeline mirrors, positraction, heavy duty alternator, 350 V/8 engine, automatic transmission, auxiliary fuel tank, skid plate, dual exhaust, heavy duty battery, lighter, radio, tow hooks, 650x16 on-off road tires.
Stock No. YL4088
$8845

1978 GMC ¾-TON VAN
Rear door glass, below eye line mirrors, heavy duty shocks, 350 V/8 engine, automatic transmission, power steering, lighter, gauges.
Stock No. YV3539
$6531

1978 GMC ¾-TON PICKUP
Sliding camper window, camper mirrors, heavy duty power brakes, heavy duty alternator, 350 V/8 engine, automatic transmission, auxiliary fuel tank, power steering, auxiliary battery, lighter, radio, transmission oil cooler, rear step bumper, 750x16 tires, two tone paint, gauges, camper special 8200 GVW.
Stock No. YP0562
$7394

EMPRESS CUSTOM LEASING
- Contact John Springer, Lease Manager for expert service.
- Surprisingly low monthly payments.
- Terms and conditions tailored to suit your needs.
- Specialists in all forms of leasing — fleets, small businesses, professional people, and individuals.
- Enjoy that new car or truck NOW without large cash outlay.

CUSTOMER SERVICES
- See Lorraine Hansen, our Customer Services Manager, for:
- GMAC and bank financing, available at competitive rates.
- Sickness, accident and disability insurance available on finance contracts.
- I.W. New Vehicle Service Plan covers major power train repairs for 36 months or 60,000 kilometers.

A lot of good names. All in one place.

9-16x (D 01227A)

EMPRESS PONTIAC • BUICK • GMC LTD. 2867 DOUGLAS STREET (AT TOPAZ) PHONE 382-7121

Green Hit The Ball, Caddy Said Where

SAN ANTONIO, Tex. (AP) — Hubert Green and Shayne Grier teamed for a withering eight-under-par 62 Thursday in the first round of the $200,000 Texas Open.

Green, the golfer who had never played the course, did all the work. Grier, the caddy, just told him where to hit it.

Taking advantage of soft greens on the rain-soaked Oak Hills Country Club course, Green reeled off eight birdies to overhaul Lou Graham and take a one-stroke lead.

Green, who never has played in a Texas Open, arrived in San Antonio on Tuesday night, intending to use Wednesday's pro-am as a practice round.

The pro-am, however, was washed out when more than four inches of rain fell in a two-hour period Wednesday, flooding some portions of the 6,525-yard course.

"I walked enough of the course to at least know where the holes were," Green said after Thursday's round. "It's the first time I've seen it. I'll never like the course as much as I liked it today."

Fortunately, Grier had arrived earlier and charted the course for his boss. "He had the course set up and measured," said Green.

Forrest Fezler, playing with a mongrel set of new and borrowed clubs after his were stolen in a New York airport several weeks ago, was in third at 64.

Dave Barr of Kelowna, B.C., was eight shots off the pace with a 70.

Hubert Green	30-32—62
Lou Graham	31-32—63
Forest Fezler	34-30—64
Wren Lum	34-31—65
Joe Porter	32-33—65
Ben Crenshaw	31-34—65
Steve Veriato	33-32—65
Mark McCumber	33-33—66
Tom Purtzer	32-34—66
Bob Murphy	33-33—66
Ed Sneed	32-34—66
Terry Diehl	35-31—66
Lee Milkes	32-35—67
Bobby Wadkins	33-34—67
Charles Coody	33-34—67
Hale Irwin	32-35—67
Woody Balckburn	34-33—67
Dave Eichelberger	34-33—67
John Schroeder	34-33—67
D. A. Weibring	34-33—67
Dave Barr, Kelowna	34-36—70

Unknown Goes Five Under Par

ALAMO, Calif. (AP) — Martha Nause, an unknown of the tour, posted eight birdies Thursday and finished with a five-under-par 68 to take the lead after the opening round in a $100,000 LPGA tour event.

"It's the best start I've ever had in a tournament," Nause said about her rookie season. "It's only the second time in my life I've broken par."

Nause went into the tournament ranked 101st on the LPGA money-winning list, with her best finish a tie for 28th in last week's tournament in Denver.

Nause holds a two-stroke lead over five players bunched at 70—defending champion Jane Blalock, Sharon Miller, Cathy McMullen, Vivian Brownlee and Sally Little.

Susan O'Connor is at 71 followed by Donna Caponi Young and Betty Burfeindt at 72.

Dale Shaw of Sidney shot a 78.

★ ★ ★

Martha Nause	33-35—68
Kathy McMullen	35-35—70
Jane Blalock	37-33—70
Sally Little	35-35—70
Sharon Miller	35-35—70
Vivian Brownlee	36-34—70
Susan O'Connor	33-38—71
Donna Young	37-35—72
Betty Burfeindt	36-36—72
Cathy Mant	35-38—73
Sandra Post, Oakville, Ont.	35-38—73
Roberta Speer	37-36—73
JoAnn Prentice	35-38—73
Pat Meyers	35-38—73
Kathy Whitworth	36-37—73
Amilia Rorer	35-38—73
Judy Kimball	32-31—73
Peggy Conley	36-37—73
Lee Burke	35-38—73
Beth Stone	37-37—74
Beth Solomon	39-35—74
Murle Breer	39-35—74
Juli Simpson	35-39—74
Patty Hayes	37-37—74
Mardell Wilkins	36-38—74
Alice Ritzman	37-37—74
Mary Lou Crocker	35-39—74
Dale Shaw, Sidney, B.C.	40-38—78

Paul Kennedy Boosts Lead

LAVAL, Que. (CP) — Paul Kennedy of Brampton, Ont., shot his second consecutive one-under-par 71 Thursday for the lead after two rounds of the 54-hole Canadian assistant professionals' golf championship at the Islesmere Golf Club.

Kennedy has a 36-hole total of 142 for a three-stroke edge over Sylvio Belanger of Levis, Que., who had a second-round 73.

Tom Irwin of Ottawa was third at 146.

COLONY
MOTOR INN
TOM MIDDLETON
AT THE PIANO BAR
385-2441
COACHLIGHT ROOM

10 NOW! CHANCES AT $1 MILLION

★ Every Provincial ticket gives you 10 chances at $1 million
★ "Scratch 'n Win" — up to $100 instantly
★ Chances to win a prize are better than 1 in 5.

The Provincial $5
Where Westerners Win All-Ways
WESTERN CANADA LOTTERY FOUNDATION

Coming your way . . .

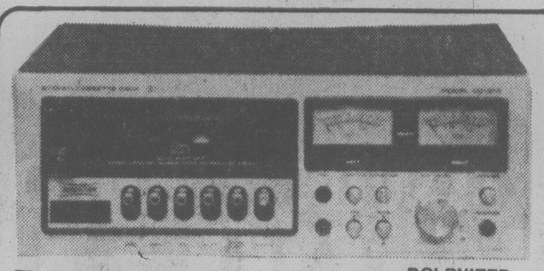


Wake the town and tell the people, a friend, a neighbour! Meet them at Woodward's Monday, because you won't want to miss the first day of our Great Fall Sale. You simply can't afford to, with our record-breaking savings on heaps of merchandise. Read our famous 18-page flyer, remarkable for variety and value, plus tucked inside — our Carpet Fashion Fair (there just wasn't room for all the colorful bargains in one flyer). But come early and save a bundle on things you and your family need.

Sale Starts Monday, Sept. 18th

Watch for it!

a&b sound
SEPTEMBER SOUND SPECTACULAR
ALL FLYER PRICES GOOD WHILE STOCK LASTS!



SUPERSCOPE by Marantz
CD 310 DOLBYIZED CASSETTE DECK
NOW $189.95

Features:
● Front Loading ● Dolby Noise Reduction System ● Bias & Equalizer Switches for Standard, CR 02 and FeCr Tapes ● Locking Pause Control ● 3-Digit Tape Counter ● Super Hard Permalloy Head ● Peak Limiter ● Separate right and left record level controls ● Front level headphone and Mic. jacks ● Calibrated VU meters ● Rear panel aux. input and line output jacks.



JVC
CLOSER TO THE MUSICAL TRUTH

The JVC JR-S61W Receiver places the maximum design emphasis on ease of operation. It also gives you 18 Watts RMS power per channel with only 0.8% Total Harmonic Distortion. The JVC SK-500 Speaker features the new "Wide-Range Cone Tweeter" that includes a specially treated diaphragm and super-alloy cap which accounts for its 40 to 20,000 Hz frequency response. And when it comes to turntables, the auto-return belt-drive JL-A20 turntable has got it all. This turntable features all controls positioned to the right side for ease of operation.

NOW $499.95 COMPLETE

JVC
CLOSER TO THE MUSICAL TRUTH
JTV 11G Stereo Tuner
Here's a new JVC high fidelity tuner to make an ideal mate for any of the new stereo integrated amplifiers, particularly the JA-S11G. Station selection is quick and easy because this unit's equipped with 2 meters — 1 for signal strength, 1 for centre of channel in FM. Setting the switch to FM audio automatically engages the FM muting circuit to end inter-station noise.



NOW $149.95

JAS 11G Stereo Amplifier
If you want an easy-to-operate amplifier with perfect performance, this is the one to hear. 30 watts per channel, minimum RMS, both channel driven into 8 ohms from 20Hz to 20Hz with no more than 0.1% total harmonic distortion. 2-deck dubbing, and 2-tape terminals on front panel. Practical price, perfect performance, class A phono equalizer.

NOW $169.95

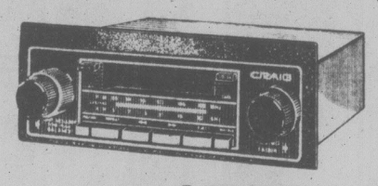


YAHAMA AUDIO
FULL FIVE YEAR WARRANTY

The CR220 is YAMAHA S lowest priced receiver, yet it still produces less than 0.05% total harmonic distortion, with 15 watts per chanel RMS. Also features: terminals for two sets of speakers, FM muting, and stereo headphone jack. The YP211 is a special blend of all it takes to make a good turntable: Attractive styling, precision automatic controls, powerful motor and sensitive S-type tonearm. And the NS220 Rock monitor speakers provide solid, accurate music at any level from a whisper to disco-loud!

NOW $599.95 COMPLETE

CRAIG.
In-Dash Cassette Stereo Matrix Player with AM/FM/MPX Radio. Separate balance and fader, local/distance, automatic repeat, stereo/mono push-button, fast forward/rewind, tape run and stereo indicators.



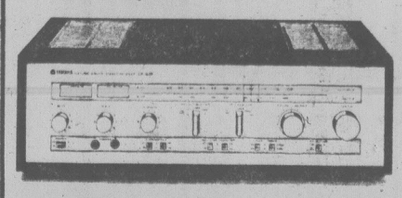
NOW $174.96

JVC
The QL-A2
delivers the same accuracy and dependability as all JVC Quartz units. In addition to its first-rate specifications of .025% wow/flutter (WRMS) and 72dB signal-to-noise ratio (DIN-B) it has an auto-return mechanism for added convenience. An accurate Quartz oscillator. With One-Row strobe you can visually conform speed accuracy. Other features include a reject lever that return the arm up and down.



NOW $199.95

FULL FIVE YEAR WARRANTY
YAMAHA AUDIO



WHILE SUPPLIES LAST
ALL YAMAHA AMPS, TUNERS, RECEIVERS, SPEAKERS, TURNTABLES, SPECIALLY PRICED

YAMAHA CR 620 AM/FM RECEIVER
Minimum RMS output per channel, 35 watts (8 ohms) from 20 to 20,000 Hz at no more than 0.05% Total Harmonic Distortion.

$429.95

SUPERSCOPE
Listen to us



NOW $129.95
by Marantz
R-1220 AM/FM STEREO RECEIVER
10 Watts minimum continuous power channel, 2 channels driven stereo mode, 40 Hz to 20 kHz Power Band, Maximum 1% Total Harmonic distortion at 8 ohms load, FM Centre Tune/AM signal strength Meter, Balance Control with Centre Detent, Loudness Contour Button, 5-Position Input Selector Switch, Flywheel Tuning Knob, Stereo Indicator Light, Illuminated Dial Pointer, Pushbutton Speaker Terminals, AM Antenna, Full Complementary Output Circuitry, Cabinetry, Magnetic Phono Input.

YAMAHA YP B4
Belt drive stereo turntable, fully automatic performance, S-type static balance tone-arm, 4-pole synchronous motor, vibration-damping design for high signal-to-noise ratio.

$214.95



9-15x

the home of high-fidelity
a&b sound
641 YATES STREET 385-1461 Open Thursday & Friday until 9 pm

$126,000 TEST FOR COLLEGE

The education ministry has chosen Camosun College to take charge of a $126,000 project to develop programs for multi-handicapped adults.

Council Thursday approved a request from the education ministry that it oversee a project to develop a curriculum of basic education studies for handicapped B.C. residents.

The college's activities will include:

Acting as a consultant to a provincial committee preparing a report on adult basic education for the handicapped.

Developing and testing a curriculum and teaching method to train instructorsworking with the multi-handicapped.

Teaching professionals how to use instructional aides and developing ways to deliver education to the handicapped.

Camosun Defies Ministry

Camosun College council Thursday decided against sending a five-year budget projection compiled by its administrative staff to Education Minister Pat McGeer.

Council refused to endorse the document which was completed hastily at the insistence of the ministry.

Councillor Pete Dorazio said today the consequences of not complying with McGeer's request will be discussed at a special meeting later this month.

The council will talk about the college's direction and operating budget during the next five years, he said.

But at this point, council has no plans to submit a five-year forecast, Dorazio said.

McGeer has demanded all school districts and colleges in B.C. submit the projections this month. So far, only Greater Victoria School District has refused.

Five city trustees are members of the college council.

Dorazio, also a trustee, was the first councillor at the meeting to denounce the budget forecast.

He called the document meaningless, and was supported by college principal Grant Fisher.

Fisher said the minister's request took college administrators by surprise and they had no time to develop an accurate document.

"It (the five-year forecast) doesn't accurately reflect the latest thinking of council members."

The college is playing games with the ministry because the forecast is meaningless beyond two years, Fisher said.

The forecast was called a futile exercise by chairman Janet Baird.

But she said direct refusal to comply with the request might jeopardize council's position when it came to collecting funds from the ministry.

"I agree with the council as far as the validity of what we are producing, but maybe it's better than nothing," she said.

Councillor Bill Mann said McGeer had been on the phone Tuesday asking for the forecast.

Dorazio said the council would be negligent submitting figures that weren't accurate because the ministry is using the projections as the basis for long-term plans for B.C. colleges.

Fisher said it would take at least three months to do a good job on the projections.

But he said the administration doesn't have that kind of time because it will be heavily involved preparing the college's 1979 budget due in December.

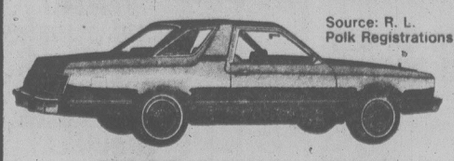
He said the hardest task would be to accurately predict inflation factors over the next five years.

TORNADO HITS

NEWARK, Ohio (AP) — A tornado touched down several times near Buckeye Lake in southern Licking County on Thursday, causing extensive damage to some homes and house trailers, police said. However, there were no reports of injuries.

FORD FAIRMONT IS VICTORIA'S BEST-SELLING COMPACT DOMESTIC CAR

Source: R. L. Polk Registrations



TEST DRIVE THE SALES LEADER TODAY

1978 FAIRMONT FUTURA COUPE
Stock No. 1817
2.3-litre 4-cylinder engine, 4-speed transmission. Interior accent group, two-tone paint, whitewall tires, power steering, turbine wheel covers, bucket seats, undercoating..... $5695

26 miles per gallon (city)*
40 miles per gallon (highway)*
*TRANSPORT CANADA RATINGS

PETER POLLEN FORD
YATES AT COOK
384-1144

Woodward's
SATURDAY BIG BUY



Personal shopping only. Mail, phone or C.O.D. orders. Take advantage of our Saturday Big Buy, charge it, and use your Woodward's convenient account card. Saturday Store Hours: 9:30 a.m. to 5:30 p.m.



VANCOUVER 684-5231 • OAKRIDGE 261-3311
PARK ROYAL 922-6111 • SEVENOAKS 853-7711
PORT ALBERNI 723-5641 • KAMLOOPS 374-4141
OPEN: Mon., Tues., Wed., Sat. 9:30 AM-5:30 PM
Thurs., Fri. 9:30 AM-9:00 PM

NEW WESTMINSTER 521-9611
GUILDFORD 588-2111
VICTORIA 386-3322
OPEN: Mon., Tues., Sat. 9:30 AM-5:30 PM
Wed., Thurs., Fri. 9:30 AM-9:00 PM

LANSDOWNE 270-3322
OPEN: Mon., Tues., Sat. 9:30 AM-5:30 PM
Wed., Thurs., Fri. 9:30 AM-9:30 PM

PENTICTON 493-1900 • PRINCE GEORGE 563-0211
OPEN: Mon., Tues., Wed., Thurs., Sat. 9:30 A.M.-5:30 PM
Fri. 9:30 AM-9:00 PM

All items shown in this advertisement are available while quantities last at any of the above Woodward's locations.

Books on Alberta Ring True



elizabeth forbes

Eugenie Louis Butler's parents came to the northwestern part of Canada before Alberta was a province.

She was born and educated in Edmonton and took her MA degree in English at the University of Alberta.

It was in Edmonton, too, that she met and married Ernest A. Myles, that their two children, Terence (now a neurosurgeon in Calgary) and Eileen (a librarian living in England) were born and grew up.

It was also there for several years that Eugenie Louise Myles was women's editor of the Edmonton Journal and taught part-time at the University of Alberta.

In the span of those Edmonton years, she met many of the pioneers, not only of that city but of the great country to the north.

She heard their stories and she became convinced those stories should be recorded and saved for future generations.

She joined the City of Edmonton Archives and Landmarks committee and helped with its work. She also took on the responsibility of assistant editor to Alberta Jubilee Anthology and contributed to it many of the histories she had gathered and preserved.

She also started to write books based on the experiences of Alberta pioneers, and these have been praised for their authenticity and their readable style.

One of the latest, *Airborn from Edmonton*, a story about the famous bush pilots, was published in 1977 when the Edmonton Flying Club was celebrating its 50th anniversary. And that club gave her an honorary membership as a mark of appreciation.

Now the Historical Board of the City of Edmonton is planning to honor her.

On Sept. 28, with 11 other men and women equally as dedicated in various spheres of research, Mrs. Myles will receive a presentation for helping "to preserve the history of the Edmonton area."

Other books she has authored include *North Pole Boarding House*; *Remember Nurse* (republished in England as *Nurse Among the Eskimos*); *The Little Cayuse* (a juvenile novel set in Alberta that sold some 2,000 copies up to Christmas last year) and *The Emperor of Peace River*.

This last-named book is the story of Juey (Julia) Scott and Sheridan Lawrence (later known as the Emperor of the Peace), as children, teen-agers, lovers and man and wife.



Eugenie Louise (Butler) Myles

It is also the story of the Hudson's Bay Company and the mighty Peace River.

Eugenie Myles writes that it was pioneer country when the Henry Lawrence family of Ontario and the family of Rev. Malcolm Scott from Manitoba completed a trek of 3,000 miles — their destination Fort Vermilion in northern Alberta.

She follows the lives of the two families, and especially of Juey and Sheridan.

In doing so, she presents us (as one reader has said) "with a story of courage, determination and unfailing faith of these brave folk who opened up that part of Canada now known as the great Peace River."

Sheridan Lawrence and his heroic wife Juey had a family of seven sons and eight daughters.

In those long-ago frontier days the father was a leader in fur trading, milling, freighting, meat packing, looking after an elementary school, running a general store and building roads.

It's all there in the Myles book — the history of the development of that Peace River region.

Lawrence died in 1952, leaving his wife in an attractive little cottage in Peace River Town, where they had retired some 15 years before.

In doing research for the book Mrs. Myles met Joey Lawrence when she was staying with a daughter in Edmonton, only a short distance from the Myles home.

She also visited her in Peace River Town and stayed with her there for a time.

This year *The Emperor of Peace River* has been reprinted in paperback form by Western Prairie Books Producers of Saskatoon. It should be available now in bookstores.

Look for it. I'll wager you will find it the truest and most stimulating portrayal of early days in the Peace River country you've ever read.

Postscript — In 1965, soon after *Emperor of Peace River* was completed, Ernest Myles retired and he and Mrs. Myles came to Victoria to make a new home.

Within months they found what Eugenie says was "the house of our dreams" — a cottage-style house surrounded by trees and with a well-started garden — at 1200 Tattersal Dr.

She immediately joined the English department at the University of Victoria where she lectured for the next six years.

Since then her main interests have centred around that garden on Tattersal Drive and her typewriter, where she continues to record the stories of Alberta pioneers.

RENOVATING?
SEE US FOR
KITCHEN CABINETS
Jubilee Building Supplies
574-Culduthel Rd.
9-20 388-5412

family

BACK ON TRACK OF HONESTY

CLOQUET, Minn. (AP) — His conscience troubled him, so a man who stole railway ties from an apartment garden in this northern Minnesota town decided to get back on the right track.

Carleton County Sheriff Terry Twomey said his deputies saw the ties in a pickup truck and questioned the man, who said he had bought the ties from a friend.

But the man had a change of heart the next day and called the sheriff to say he felt terrible about stealing them and then lying. He returned the ties and then asked to apologize to the deputies.

The man, whose identity was not disclosed, will not be prosecuted, the sheriff said, adding: "It's heartwarming to know there are some people left with an active conscience."

CREAMY FRUIT SALAD

3 fresh peaches, peeled, pitted and sliced
3 fresh pears, pared, cored and sliced
1½ cups watermelon, cubed
1 pint blueberries, washed and tailed
1 pint strawberries, washed and tailed
1 pint raspberries, washed

Peaches can be peeled by plunging fruit into boiling water for 1-2 minutes and then into cold water; skin will slip off easily. Brush pears with lemon juice to prevent browing. Arrange fruit attractively on a serving plate or tray. Decorate with Mock Devonshire Cream. Serves 8-10.

THE ISLAND GALLERY LTD.
ANTIQUES
fine furniture · paintings · prints
THE ISLAND GALLERY
2188 Oak Bay Avenue Tues - Sat.


DRAPERY WORLD
PAMELA TRUEMAN
at Drapery World Interiors will help you add personal touches to your home.
● Custom made draperies
● Fashion and decorative cushions
● Original Paintings
● Local pottery
● Macrame ● Stained glass
● Bedspreads ● Ceramics
DRAPERY WORLD INTERIORS
2517 Estevan Ave. 595-3011
(In the Shopping Centre) 9-9x

We're proud to belong to the Seiko family.



No. FN010M—$260.00. Seiko LC Digital Quartz Chronograph. Yellow top stainless steel back, gilt colour dial, frame, water tested to 100 ft (30 meters). Also available in stainless—$195.00.



No. YL215M—$275.00. White top/stainless steel back, blue dial. Diamond marker at 12 o'clock. Also available in yellow—$275.00.

You won't have to look far to find just the Seiko watch you want. We have one of the largest and most varied selections in town. Seiko Analog Quartz watches, Multi-Mode LC Digital Quartz models. Automatic chronographs, wrist alarms, sport models, elegant dress watches and more. Exquisitely styled for men and women. Come see an exciting range of the world's most dazzling precision timepieces. Right here!

SEIKO

EASY TERMS
CHARGEX
MASTERCHARGE
LAYAWAY

1317 DOUGLAS ST.
DOWNTOWN

ROSE'S LTD.
JEWELERS

9-1

OAK BAY VILLAGE SHOES

OAK BAY
VILLAGE SHOES
FLORSHEIM
SALE

Golden brown or black grain leather slip-on. Size range 7-13. Regular Price 62.95 SALE PRICE 39.95

Brown leather, 5 eyelet lace. Size 7½-12D. Regular Price 59.95 SALE PRICE 39.95

Black or brown leather, 3 eyelet lace dress shoe. Size range 8-13D and C. Regular Price 59.95 SALE PRICE 39.95

Black leather slip-on — very dressy. Size range 8-11D. Regular Price 59.95 SALE PRICE 39.95

Brown grain slip-on in brogue style. Size range 8-12D, 9-13B. Regular Price 69.96 SALE PRICE 45.95

OPEN FRIDAY TO 9 P.M.

Dark brown leather slip-on. Size 8½-12D, 9½-12B. Regular Price 59.95 SALE PRICE 39.95

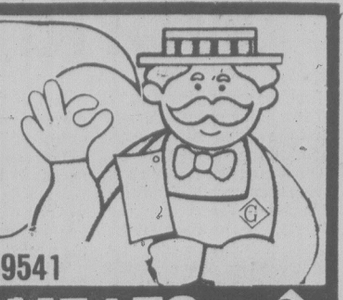
Golden brown moc-style dress slip-on. Size range 7-13D. Regular Price 62.95 SALE PRICE 41.95

Mid brown slip-on — very dressy size range 8-13D. Regular Price 68.95 SALE PRICE 45.95

OPEN FRIDAY TO 9 P.M.

9-15x
2238 OAK BAY AVE. 598-3031

MEAT PRICES ARE DEFINITELY GOING TO RISE
STOCK YOUR FREEZER NOW!



Feltham at Shelbourne—477-9541
GRAHAM MEATS
PRICES EFFECTIVE 'TIL SUN., SEPT. 17th, 5:30 p.m.

OUR BIG FALL
PORK SALE

BONELESS PORK ROASTS
Cut to perfection, from selected pork carcasses



LEG OF PORK LB. 1.89
PORK BUTT ROAST LB. 1.59
SHOULDER ROAST LB. 1.49
LOIN ROAST LB. 2.69

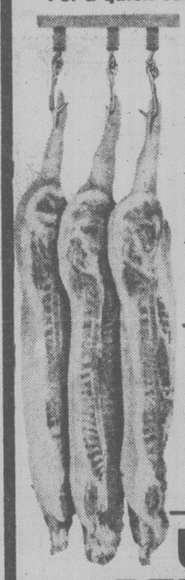


PORK SHOULDER STEAKS LB. 1.59
LOIN CHOPS LB. 2.29
BONELESS LOIN CHOPS LB. 2.79
BONELESS FILLETS LB. 2.69



FRESH LEAN GROUND PORK LB. 1.59
LEAN, TENDER, MEATY SPARERIBS A family favorite! LB. 1.79
PURE PORK SAUSAGE For a quick easy meal! LB. 1.29





FRESH PORK HOCKS LB. ... 79¢
FEET, NECK BONES AND BACK FAT LB. ..... 29¢
FRESH SIDE PORK LB. 1.59
MAPLE LEAF, No. 1 SLICED BACON LB. 1.69

SIDES OF ALBERTA GRAIN-FED HOGS
Head off, leaf lard out .....LB. 1.25
Cutting, boning and trimming increase net cost per lb.

UNIT SPECIALS

BEEF
All top quality, grain-fed beef, individually packaged in 10-lb lots.



BABY BEEF LIVER 10 LBS. 9.90
LEAN GROUND BEEF 10 LBS. 14.90
LEAN STEWING BEEF 10 LBS. 16.90
BONELESS CHUCK EYE 10 LBS. 17.90
BEEF SAUSAGE 10 LBS. 9.90

FATT'S FRYERS
Tender juicy birds, to have on hand for special dinners.



BREASTS 10 LBS. 15.90
LEGS 10 LBS. 13.90
DRUMSTICKS 10 LBS. 14.90
THIGHS 10 LBS. 14.90
(Approx. 1-lb. pkts.)

REMEMBER! You only take out of your freezer what you put into it!
BUY QUALITY!
Avoid disappointment later. Choose these first quality, properly aged, tender units for your freezer. You'll be glad you did!
Canada Grade A
STEER BEEF
Aged 21 Days



HIND ¼ LB. 1.79
FRONT ¼ LB. 1.20
SIDE LB. 1.45
Cutting, boning and trimming increase net cost per lb.

9-15x We Reserve the Right to Limit Quantities

World's Biggest Bash in Munich



Youth on the Move

By LUCY IZON

Imagine organizing a party for five million guests. That's what the city of Munich does each fall for Oktoberfest.

Obviously, the first step is laying in enormous quantities of supplies. The record year of 1975, for instance, those guests consumed nearly 1.2 million gallons of beer, 33,000 bottles of wine and 11,000 litres of schnapps.

And that was just to wash down one million roast chickens, over 1,100,000 sausages, 50,000 shashlik, 34,000 ham hocks and 38 whole oxen roasted on a spit. Is it any wonder it's been known for years as the biggest party in the world?

This year's festivities kick off at 11 a.m. Saturday with a parade of brewery wagons and innkeepers to the fairgrounds.

Then, at Theresienwiese, Munich's annual Oktoberfest grounds, the party gets under way inside seven immense tents. Each tent is owned and operated by one of Munich's breweries and can hold up to 6,000 people. In the past it has been suggested that Septemberfest might be a more appropriate name; however, the people of Munich claim that logic and Oktoberfest have never been the closest of kin. This year, the celebration will continue for 16 nights until Sunday, Oct. 1.

The Germans have always considered beer to be a form of liquid bread, so it's no surprise that one of the favorite pastimes even in non-festival times is visiting the various Bavarian beer gardens. With 40 per cent of Munich's population under the age of 30 (over 60,000 students live within the city) the gardens have proved to be one of the popular places for them to gather. One of the advantages offered by this type of establishment is that you don't have to cut into your entertainment money to buy food. In many gardens it's quite customary to bring your own. And if you don't there are always sausages for sale from small wooden stalls at a reasonable price.

Schwabing is the favorite district of Munich for young people and students. Situated near the university, it's the area to visit for reasonably priced food and fun in the evenings. The discotheques and cafes of the area are popular year round, or you can stroll along Leopoldstrasse and watch the local artists at work. The evening I spent in Schwabing, a local theatre group, sponsored by the city, was performing a modern ballet on the street.

Without a doubt the Hofbrauhaus is the most popular beer house for young visitors and because of this popularity the local people now frequent it. So if you want to experience the original flavor, plan on getting there before the crowd. Take a look at the beer mugs on the wall. The regular customers each have their own, which are stored for them to use each time they visit. Since it is located in the centre of the city you will have no problem finding it.

To stretch your money when buying food one of the best bets is the stand-up delis. Contrary to he operation of our snack bars, in Munich the price is always less if you stand. There are also stores that just sell coffee, by the pound or the cup, and these are the best places to stop for an inexpensive drink of the brew.

For the visitor Munich's transportation system is confusing, to say the least. Trying to figure out how to buy the correct ticket from a machine when the directions are in German can prove so frustrating that at times it almost seems easier to take your chances and board without one since they work on a honor system. But if the idea seems attractive, remember it can turn out to be a pretty expensive ride. The transportation system does carry out spot checks. To avoid hassles it's easier and often less expensive to purchase a 24-hour transit pass.

There are two tupes available: the five-mark pass is valid for any intercity travel; the nine-mark one covers the whole transport system. The passes can be purchased from ticket kiosks around the city; before you begin using it you must sign it and cancel in in one of the blue cancelling machines. But whether you use a pass or pay as you go, it would be advisable to drop into one of the tourist offices and pick up an English copy of Rendezvous with Munich. It's a guide to the city transport system with explanations of fares and maps.

The Olympic Park is easily accessible by public transportation and well worth a visit. If the weather is still warm, you might consider carrying your bathing suit with you.

The least expensive place to stay is the Yough Camp at Kapuzinerholzl. You reach it by taking train number 21 from the main railway station (North) to Botanischer Garten. You better like crowds, though. For a grand price of three marks a night, you get to sleep in a tent with 400 other people. The camp opens at 5 p.m. and you must be out by 10 a.m. Free tea is served before you depart and there is usually someone there all day if you want to drop your things off. You're not supposed to pitch your own tents on the grounds, yet during my stay several miraculously appeared in the middle of the night.

Munich area has several campgrounds and the tourist offices will direct you. Munchen-Thalkirchen, at Zenrallandstr 39, 8 Munchen 70, is open from the first of March until the end of October. Tel. 7 23 17 07. Here are also two others you can try — Munchen-Obermenzing, Lochhausener St. 59, 8 Munchen 60, Tel. 8 11 22, 35, or Lanwieder See, Eschenrieder St. 119, 8 Muncheon 60, Tel. 8 1 15 66.

Youth hotels and youth hostels are also available within easy reach of the centre of the city. I tried Haus International at Elisabethstr. 87, 8 Munchen 40, Tel. 18 50 81. With my youth card I was able to get a small reduction with three other Canadian girls. Included was breakfast, use of the swimming pool and use of a bar in the hotel. There was no curfew.

The Munich Tourist Board is perparing a special English edition of their youth guide to the city. It's at the presses at the moment and should be in the tourist board offices in the next few weeks.

To pick up a copy or get information and help with accommodation you can go to the front of the main railway station between 8 a.m. and 11 p.m. or Tel. 0 89 23 91 256. The phone number of the other office at the airport arrivals hall is 089 2391266. It is open between 9 a.m. and 10 p.m. every day except Sunday, when it is open from 11 a.m. to 7 p.m.

"A fascinating place"
THE ROCKHOUND SHOP
777 CLOVERDALE 388-5341
TUES. to SAT.
Discover us soon!

Mia's Beauty Salon
2803 ADMIRALS ROAD
382-1313
Prices you can still afford on Perms, Colours, and Cuts

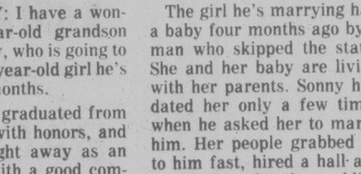
Mel's BARGAINS
USED FURNITURE and APPLIANCES
3460 QUADRA 9-11x

WEAVING WORKSHOPS
Day or Night Classes
Yarn for Sale
Weavers' Loft
1021 Government St.
388-6306

THE MOTHER EARTH NEWS®
...it tells you how
HOME PAINTING TIPS
DRILL SEVERAL HOLES IN THE END OF YOUR PAINT PADDLES... STIRRING IS EASIER AND THE PAINT MIXES FASTER.



USING A NAIL, PUNCH SOME HOLES IN THE GROOVE AROUND THE RIM. EXTRA PAINT RUNS BACK INTO THE CAN... NOT OVER THE SIDE!



WIRE SCREEN
HERE'S A NO-MESS METHOD FOR STRAINING LUMPY PAINT. USING THE PAINT CAN LID FOR A PATTERN, CUT A CIRCLE (SLIGHTLY SMALLER THAN THE LID) FROM A SECTION OF OLD WIRE SCREEN. AFTER STIRRING, LAY THE CIRCLE ON THE SURFACE OF THE PAINT... AS YOUR NEW STRAINER SINKS TO THE BOTTOM OF THE CAN IT TRAPS THOSE NASTY LUMPS IN BETWEEN!
8-20

dear abby

DEAR ABBY: I have a wonderful 18-year-old grandson I'll call Sonny, who is going to marry an 18-year-old girl he's known two months.

Sonny was graduated from high school with honors, and got a job right away as an apprentice with a good company. They are sending him to school two mights a week. He makes good wages.

The girl he's marrying had a baby four months ago by a man who skipped the state. She and her baby are living with her parents. Sonny had dated her only a few times when he asked her to marry him. Her people grabbed on to him fast, hired a hall and made plans for the wedding which is coming off in two weeks.

My grandson never smoked, drank or messed with girls. He is an inexperienced kid, and I think he's being taken advantage of.

How can I break them up? Not forever, but just long enough for Sonny to get to know the girl better? It's all happening too fast.

GRANDMA

DEAR GRANDMA: Where are Sonny's parents? If he has none, and you are looking after him, enlist the help of a minister, doctor, or a trusted friend to help the boy realize the importance of a marriage commitment. (If Sonny has parents, *they* should guide him. If he's not being taken advantage of — and sincerely loves the girl — accept her, and hope for the best.

DEAR ABBY: I kept my mother in my home for nine years. She is senile, babbles endlessly and messes the floor, her clothes, and her bed regularly. What a chore.

When I told my sisters and brothers, who all live out of town, that I wanted to put Mom in a nursing home, you should have heard the howl.

They reminded me of how mother took care of me when I was a helpless baby, now it was *my* turn to take care of her.

Abby, to compare a child with an elderly senile person is ridiculous.

A child can be left in a playpen. An elderly person cannot.

A child learns and matures in time. An older person becomes worse.

It's easy to get a baby sitter, but just try to get someone to stay with an old person. Even relatives won't help.

So I went out and found the cleanest nursing home I could afford and took my mother there. I said goodbye with tears in my eyes to someone who didn't even know me.

Then I went home and started being a wife and mother again. I thanked my husband for his willingness to pay for the care of my mother. (It's not cheap.)

Then the letters started to come from my brothers and sisters who had never kept Mom in their homes for one day. They said. "YOU put Mom in a nursing home. How could you?"

I don't need an answer, Abby. I know I did the right thing. I just had to get this off my chest. If you print this, I'll carry it in my wallet forever.

HEAVY-HEARTED

Dear Heavy: Here's something for your wallet.

Kmart Gives Satisfaction Always!

SATURDAY MONEY SAVERS
SEPT. 16th ONLY

500 LBS. ONLY
COOKED HAM
Delicious, lean cooked ham.
SATURDAY ONLY
LOOK HOW YOU SAVE 2.52 lb.

SAVE 28%
POTTING SOIL
A specially blended soil which promotes healthy plants. 10-lb. bag.
K mart Reg. Price 1.07 bag
SATURDAY ONLY
LOOK HOW YOU SAVE 77¢ bag

SAVE 50%
AFRICAN VIOLETS
Beautiful selection of colours.
K mart Reg. Price 1.99 each
SATURDAY ONLY
LOOK HOW YOU SAVE 99¢ each

SAVE 22%
4-INCH TROPICAL HOUSE PLANTS
Huge selection to choose from.
K mart Reg. Price 1.27 each
SATURDAY ONLY
LOOK HOW YOU SAVE 99¢ each

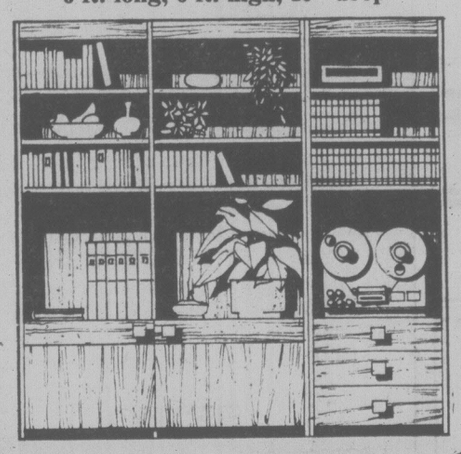
SAVE 2.00
SPLIT-LEAF PHILODENDRONS
Beautiful, fresh foliage.
K mart Reg. Price 4.99 each
SATURDAY ONLY
LOOK HOW YOU SAVE 2.99 each

SAVE 3.00
8-Inch BOSTON FERN PLANTS
Huge 8" Hanging Boston Ferns with beautiful green foliage.
K mart Reg. Price 9.97 each
SATURDAY ONLY
LOOK HOW YOU SAVE 6.97 each

SAVE 2.48
6-Inch Potted DIEFFENBACHIA HOUSE PLANTS
K mart Reg. Price 5.47 each
SATURDAY ONLY
LOOK HOW YOU SAVE 2.99 each

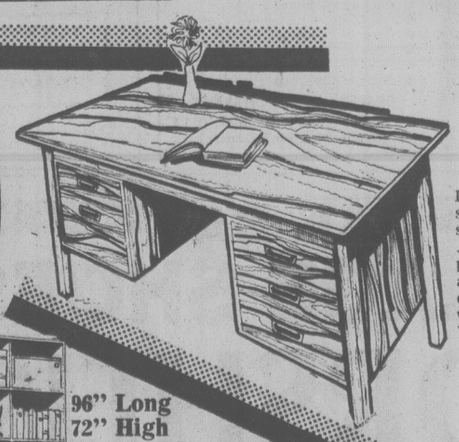
University Heights Shopping Centre
3986 Shelbourne St. (Saanich) Victoria, B.C.
Store Hours: 10 a.m. to 10 p.m. Mon. to Friday
9 a.m. to 10 p.m. Saturday
"We reserve the right to limit quantities"

6 ft. long, 6 ft. high, 16" deep



448
TEAK WALL SYSTEM
Imported Danish Teak Wall System with middle storage below and lots of room for books and accessories. What a value at $448. Unit comes knocked down for easy assembly. Reg. $659.

FROM 119



Double pedestal, single pedestal, secretary, roll top . . . many styles and prices from as low as $99. If you need a desk, this is the weekend to save at Western Teak.



96" Long
72" High
Base 16" Deep
Shelf 12" Deep
887
Reg. $1198
Save over 25%
Two 4-foot sections, top and base with bookshelves, bar/desk top, with ample stereo space, sliding door and drawer base in beautiful and durable teak veneer.
western teak Interiors
The Big Orange Building across from the Arena
OPEN 7 DAYS A WEEK
SUNDAY 12-5
MON., TUES., WED., SAT. 10-5
THURS. and FRI. 10-9
CHARGEX open a western teak charge account 9-15x
1950 Blanshard St., Victoria 382-7238

Youth Clinic

Young readers' questions on human relations and sex are answered by a panel of experts: Marion Powell, medical doctor; Graham Cotter, clergyman; and Bruce Vichert, social worker. Send questions to Youth Clinic, The Victoria Times, 2621 Douglas St., Victoria, B.C., V8W 2N4.

Dear Mr. Vichert: I'm 15 years old, my parents are separated and my six brothers and sisters are supported by my mother. She is an alcoholic, who has been sober for over a year now through the help of Alcoholics Anonymous.

I'm left with scars and fears from my experience, but I'm learning to cope with her addiction through the help of a program called Alateen sponsored by Alcoholics Anonymous. For those kids who live with the problem of alcoholism, running away doesn't work. I know. Through this program you may eventually be able to love your alcoholic parent, though it may seem impossible now. And remember you're not alone.

ANSWER: I am sure that your personal experience and the fact that you have been able to cope with it will help give others in the similar situation some hope. Though you may feel that you have scars left from the events in your life, it has also given you the ability to care for others, to understand difficult situations, and an ability to like people in spite of their problems.

Dear Dr. Powell: I am 13 going on 14. I'm about five feet five inches and I weigh 130 pounds. I have large bones and a lot of muscle but I think I am too fat. All my friends say I'm not, but I'm the one who sees me the most and I know I have a weight problem. Every time I try to diet I just eat and eat. Do chemical weight loss programs really work? Would it affect my health? Can you suggest the safest method and tell me where to get it?

ANSWER: I do not know exactly what type of chemical weight loss diet you are referring to, as a chemical weight loser. If you want to lose weight there is only one way — to change your eating habits.

The best way to do this is look at what you eat and when you eat. Keep a diary of everything you eat. Then look at it and discover exactly what your habits are. Your school nurse will help you find a good diet.

After you see what is in your diary begin your new life with food by cutting out all junk food. Junk food is described as food with empty calories without protein, vitamins or minerals. This includes soft drinks, candy and other types of snacks people get in the habit of eating, just for eating's sake.

Dear Dr. Cotter: I am a 16-year-old girl. My parents won't let me go out even with my girlfriends. I don't smoke or drink and have never done anything bad. I think that I should be given a little freedom.

I am fairly attractive and popular with boys. About four of them asked me to go around with them but when I tell them about my parents, they say don't tell them and we'll see each other privately. I still turn them down because I would feel real guilty.

A guy I like a lot has asked me out about seven times and he's kissed me goodby a couple of times. I am desperate to go out with this guy. What should I do? I have tried to talk it over with my parents three times and I even got his parents to try, but it is useless.

ANSWER: I think your parents are lucky to have a daughter who wants to be honest with them. It would be very easy to deceive them. So you should show them this letter, which I am answering as much for them as for you.

I don't know what their reason is. I am assuming that you have not withheld information about yourself from me in your letter. If they are doing this on "religious" grounds, and this religion is some kind of Christianity, then they are completely wrong. The example of Christ is that life is to be lived and we are to get involved in life and that involves taking risks. Christ's mother risked being called a whore when she accepted what the angel told her. So, if they are afraid for your moral safety, they have no religious grounds for doing so.

If they are afraid for your physical safety they are doing you no favor by keeping you from the experience of having to look after yourself. They would do better to send you to karate or judo and let you be taken out by boys.

They are probably acting because they did something they should not have when they were your age. They must face up to the world you live in. If they don't want a serious break with you they had better smarten up. It is clear that you respect their wishes, even if their wishes are excessive; I hope you love them, and will go on doing so even if you have to defy them.

Cholesterol Makes Bad Blood



your health

By L. L. COLEMAN, M.D.

I am in a state of utter confusion. Recently, I heard that cholesterol can actually be good for the health. I've always been led to believe that cholesterol is one of the great causes of heart attacks. Has the medical profession changed its mind about this? — Mr. G.T.

Dear Mr. T.:

Your confusion is probably based on information you have read about a substance called "high density lipoprotein." This substance, referred to as HDL, has recently been an area of study by doctors and scientists everywhere.

HDL is only a small fragment of cholesterol. The early studies indicate that HDL can actually play a role in the prevention of some forms of heart attack. The substance has been found to be higher in the bloodstream of people who actively exercise and whose alcohol and tobacco intake is not more than moderate.

The HDL level is definitely lower in people who smoke. It is also thought to be lower in women who take bith control pills. When the diet is low in saturated fats, there seems to be an increase in HDL levels in the blood.

For the time being, you must simply accept the fact that doctors still agree that high cholesterol in the bloodstream is a threat to health. More information will be accumulated before long about a way to increase the HDL fragment without risking the dangers of total cholesterol.

To recap this concept, HDL is a small portion of cholesterol. At the moment, it seems to be beneficial in the bloodstream, but total cholesterol is not.

★ ★ ★

For years, I've always thought I was anemic, and worried about it. Recently, you wrote that many people like myself have been unnecessarily scared about anemia and "tired blood." I took your advice and finally had my blood checked only to find that it was perfectly normal. I want to express my thanks for lifting this burden off my mind — Mrs. L.I.

Dear Mrs. I.:

Many readers will benefit from your experience. For them, and for you, I want to repeat that anemia is not a disease. When it does exist, it is only a symptom of some underlying condition. Consequently, there is never guesswork about its presence. It is either there or it is not, and there is only one way to find out. That is, by the simple examination of the blood.

Far too many people who are fatigued or who lack energy make their own diagnosis of anemia when, indeed, it does not exist.

Continental Salad

- 3 cups cooked sliced potatoes
- 2 lbs. green beans, trimmed and cooked
- 1 red onion, thinly sliced
- 3 tomatoes, cut in wedges
- ½ cup pitted ripe olives
- 1 2-oz. can anchovy fillets
- 2 7-oz. cans chunk tuna
- 2 hard cooked eggs
- Lettuce leaves

Pour over just enough dressing of your choice to coat potato slices. Cover and chill. Moisten beans with dressing and chill. Mix potatoes, beans, onion rings, olives, anchovies and tuna. Serve on lettuce leaves. Garnish with egg quarters. Makes 4 servings.



girl boutique
presents
TODAY'S TOTAL DISCO SCENE
in fashion and dance
Monday, Sept. 18, 1978
IN THE OLD FORGE
Strathcona Hotel
7:30 to 9 o'clock
Tickets: $3 including cover charge to disco
girl boutique
1320 government
383-0931
Tickets on sale at girl boutique and The Old Forge in The Strathcona
9-15

Super, Natural



earth
house hold
natural foods
vegetables
seeds • nuts
herbs • books breads
soaps • goodies
juices • spices fruit • grains
dairy products
2248 Oak Bay Avenue
opening soon in the Cedar Hill Mall



1202 Wharf St. 383-4811

Paris Goes Casual

PARIS (AP) — If one Paris designer has his way, the businessman's grey flannel suit will change next summer to pegged trousers, a vest and a golf jacket.

Or the trendy executive may dig in the attic to find grandfather's wing collars, which, with a short, wide tie, sets off a conventional but brilliant white suit from another leading stylist.

Generally, designers featured at the Paris mens' ready-to-wear shows just ended opted for narrow or pegged trousers, and soft, even rumpled, fabrics.

Paris designers want to become an influence to compete with the long domination of London, New York and California, and the ready-to-wear exhibition here is growing yearly.

Nearly 30,000 buyers and press visited last week's menswear salon. French menswear exports to the United States in 1977 rose to more than $18.5 million from about $16 million.

"Paris is projecting a new feeling of enthusiasm and attraction in men's clothes," said Roger Cohen, head merchandiser at Barney's in New York, which claims to be the biggest men's store under one roof in America. He likes the colors and the new casual cut of Paris men's clothes.

Striking color combinations were shown in the Lanvin collection, designed by Patrick Lavoix. In bermuda shorts, blouson jackets and terrycloth beach robes, the solid combinations of sea blues and turquoise matched the Caribbean atmosphere of the show.

The more formal Lanvin suits, which featured the wing collars on striped shirts, were slightly fitted at the waist, double-breasted, and elegant enough for Bernard Lanvin himself, a jet-set Paris dandy.

Narrowed pants were shown with narrow-lapel jackets that often had pushed-up sleeves, some in linen, and — for evening — even satin chintz. The colors were soft and unconventional.

AFTERNOON AND EVENING CLASSES IN INTERIOR DECORATING



Joseph Egoyan

Once again the fascinating study of interior decorating will be introduced to you by theoretical and practical analysis. These lectures will be held in the store and also supplemented by on-location studies in selected homes including a visit to the residence of Mr. Egoyan to discuss the problems arising in furniture arrangement, color schemes, lighting, styles, theme, drapery and carpet selection and proper use of pictures and accessories.

Mr. Joseph Egoyan, B.A. ED., your instructor, is well qualified with extensive theoretical and practical knowledge. He is a graduate from the Art Institute of Chicago and California College of Arts and Crafts, has taught at Oakland Tech High, Calif., the American College in Cairo and the Evening Adult Education program in Victoria. In addition, he has a wealth of practical experience in retail field as proprietor of Ego Arts Gallery in Cairo for five years, and Ego Interiors in Victoria for seventeen years. Mr. Egoyan is a qualified artist and has exhibited his art works in a number of one-man shows in the U.A.R. and U.S.A. He won first prize in Vancouver Island Jury Show at the Art Gallery of Victoria, also a one-man show theme "BIRDS" was displayed at The Victoria Provincial Museum, The Burnaby Art Gallery and is now at Ego Interiors.

For the past fourteen years this course in interior decorating has been given by Mr. Egoyan twice yearly in three separate classes each week. At an average of twenty students in each class, more than a thousand students have taken the course to date.

THE CLASSES WILL BE HELD TUESDAY AFTERNOONS FROM 1 TO 2:30 P.M. AND ALSO EVENINGS ON MONDAY OR WEDNESDAY 7:30 TO 9 P.M.

CLASSES START SEPTEMBER 25th, 26th, and 27th AT EGO INTERIORS. TOTAL COST OF FIVE LECTURES ONCE A WEEK, $25.00.

ego interiors
1028 FORT ST. (Near Cook)
Phone 382-3200

WELCOME TO 2 FLOORS OF UNIQUE DESIGNS

• Furniture • Lamps • Gifts • Toys • Rugs • Jewellery • Fabrics
• Dinnerware • Games • Artwork • Ceramics • Kitchenware
• Decorative Accessories • Glassware • Chinaware • Flatware
• Stainless Steel • Holloware • Plastic • Mobiles • Place Mats
• Linen • Bags • Cushions and Much More.

7-14



RUFFIN'S OF TROUNCE ALLEY

We believe in big blazers and pegged trousers, skirts.

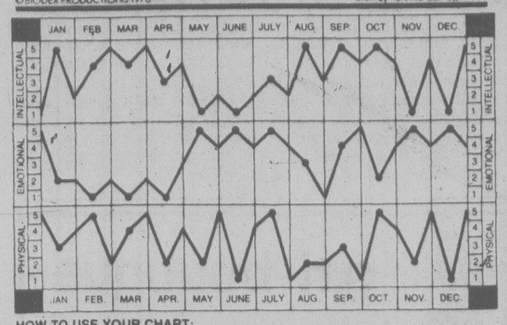
Blazers, relaxed, for you to slip into. With pegged trousers — lean as the blazer's big. Forget what mother told you — and reconsider it. It's easy. Relaxed. And exactly what we're after. You'd live in a blazer. In comfort (ah!) and style (wink). Zero in on a blazer and make it yours. It's where you'll be living — what you'll be loving — from this moment on. Push up the sleeves or have them roll; flip up the collar. And furnish your new blazer with a tiny-collared shirt, adding a string tie, wool scarf, lacy hankie, bowtie. Do it! And remember the legs. Narrow, peggish-legged trousers. Fly-fronted, maybe with pleats. With loops. Hung with suspenders. Get the gist? All by Donna Karan and Louis dell'Olio for Anne Klein. Colors: bonzine, paprika, vicuna. Fabrics: wool, cashmere, suede. Come let us show you. Ruffin's. Trounce Alley.

(604)388-7611

Bio-dex

Sept. 16/78 — By Ken J. Michaels — Your computerized biorhythm

©BIODEX PRODUCTIONS 1978 Dist. by Toronto Sun Syndicate



HOW TO USE YOUR CHART:

Locate your month of birth. The dots on each graph highlight your biorhythm readouts. Check the scales on the left or right for your Intellectual, Emotional and Physical factors, from 1 to 5. Add these three numbers to obtain your Bio-dex. The Bio-dex is computed on average population age based on official Government statistics.

BIO-DEX READOUT:

0-5 Negative Cycle- **Ever feel like staying in bed all day? Today might just be that day to allow your Bio-dex levels to bounce back.**

6-10 Neutral Cycle- **Basic needs of food and sleep are important over the next few days. Don't burn the candle at both ends.**

11-15 Positive Cycle- **Budgets, money and savings are on your mind. Start saving today and you'll get the much wanted item sooner.**

When was the last time you told someone dear that you loved them? Too often we think that love is something to be kept private and well-hidden. I disagree. When you next have a high emotional Bio-dex reading, think about today's column. I hope you will follow my advice and say "I love you". They are the three most beautiful words in our language.

PAINLESS DENTISTS: BETTER TOOTH CARE?

WINNIPEG (CP) — Fear of dentists should be dealt with through mass education, says Dr. Ralph Green, a research professor at the dental school of Tufts University in Boston.

"As the era of really painless dentistry finally arrives we must make sure people get to know about it on a really broad basis," says Dr. Green.

Dr. Greene was at the annual convention of the Canadian Dental Association to explain to the about 1,200 delegates two new developments toward the realization of painless dentistry.

"Eventually I am quite certain the general status of dental health will improve significantly because people will lose their fear of dentists," Dr. Green said.

He added the progress is not new, it had merely accelerated.

"I graduated from dental school in 1968 and I cannot think of a single dental material I use in my practice now that I used in dental school. They have all gone either through drastic changes or have been replaced by newer, better materials.

"The advance in the field has been huge and the rate of progress has picked up tremendously in recent years."

Dr. Green has been involved in research that has gone into the development of two new processes to be explained at the convention.

The first, a chemical spray, has started to replace dentist's drill in Japan and may be on the North American market within a couple of years. The second process utilizes a relatively new plastic material, a non-irritating polymer that has changed the soft contact lens industry, in the development of a filling material for root canal therapy.

Referring to the new root canal filler developed at Tufts, Dr. Green said the material is not only better than conventional substances, but actually saves the dentist a great amount of time and saves the patient discomfort.

THANKSGIVING SALE

20% OFF

Picture Framing & Framed Prints

(25% off on three or more until Oct. 6th)

at

KARIBU GALLERY

565 Johnson 386-8231

Punch Lines By Liz

CHARLOTTESVILLE, Va. (AP) — Senator Lloyd Bentsen of Texas has injected some humor into Virginia's U.S. Senate race at the expense of actress Elizabeth Taylor's movie career.

Bentsen appeared at a fund raiser on behalf of Democratic candidate Andrew Miller, who is opposed in the Nov. 7 general election by Republican John Warner, the former U.S. Navy secretary and the actress's husband.

Bentsen summed up the race by using titles of some of Miss Taylor's movies:

"Andy Miller is smooth, but he's running against National Velvet.

"Andy Miller is quick on his feet, but he's running against a Cat On A Hot Tin Roof.

"Andy Miller is handsome, but he's running against Cleopatra.

"And we all know he's courageous, but some people think he's afraid of Virginia Woolf."

Writers Pick President

SEOUL (AP) — The World Association of Women Journalists and Writers has elected Mary Hirschfeld, a columnist for the Cleveland *Plain Dealer Magazine*, as the organization's president.

In closing its fourth world congress in the South Korean capital, the association also picked Puerto Rico as the site for its 1980 meeting.

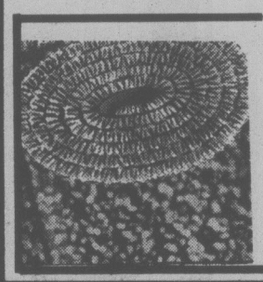
SUMMER STOCK CLEARANCE

PRATT & LAMBERT PAINTS

		Reg.	SALE GAL.
PROHIDE ALKYD	Semi Gloss Enamel	19.95	11.95
PROHIDE LATEX	Flat (LIMITED QUANTITY)	15.45	7.95
PROHIDE LATEX	Satin Enamel	20.50	11.81
PROHIDE LATEX	House Paint	17.50	8.95
Penetrating RUSIL STAIN	4 Colors	17.00	7.95
VAPEX HOUSE PAINT	Latex Exterior	25.30	19.35

Our very best latex paint

CARPET SPECIALS



	Reg.	SALE
ASTRO TURF	7.95	4.95 sq. yd.
MONTAGE	22.95	15.95 sq. yd.
NADIA	14.95	10.95 sq. yd.

NATIONAL INTERIORS LTD.

PAINTS AND FLOOR COVERINGS

1540 CEDAR HILL X RD. 477-0151

(NEAR SHELBOURNE) OPEN FRIDAY 'til 9 P.M.

It seems that everybody is always having a sale.

Well, at Simpson Drapery we have a sale twice a year.

That's all.

And when we do, it's an event. (Just ask people who've saved here.)

Right now it's our Fall Sale

*And when we say **20% off** on all fabrics for custom-made drapes, you can count on truly substantial savings.*

Come and see for yourself, or phone us and we'll send a Decorating Consultant to your home with no obligation.

Simpson DRAPERY LTD.

2030 Douglas Street. Phone 382-6323. (opposite the Imperial Inn) Simpson Drapery is open Saturdays.

it's OUR 1st ANNIVERSARY!

ENTER OUR FREE DRAW!

GROUP 5

Group 5 is a unique retail concept—five shops in an open street-level mall flowing together almost like one floor of an exclusive department store.

And such fine shops too— presenting quality merchandise for comfortable living with style.

Drop down this weekend and see what we have for you and your home. We're together on interiors...beautifully!

Scott PIANO & ORGAN

A wide selection of Wurlitzer pianos and organs. See the beautiful all-new Total Tone Wurlitzer Deluxe Spinet Organs, with Orbit Synthesizer and Play Today features—for the ultimate in tonal opulence. In superb cabinet styles that complement any home decor. We also carry fine Canadian pianos by Sherlock Manning...and offer instruction, service and our traditional personal touch in sales.

2 THE LAMP LIGHTER

Hundreds of contemporary and traditional light fixtures and lamps. And the greatest selection of lamp shades on Vancouver Island—pleated, fluted or drum-shaped, in grass cloth, linen or hand-sewn, washable Shantung silk. And we have loads of lightbulbs, lamp parts, and custom glass lamp shades. Explore our store full of bright, beautiful ideas...and illuminate your home in style.

3 VICTORIA Fireplaces SHOP LTD.

Traditional favourites and exciting breakthroughs in wood-burning design and technology. "Earth" stoves, Fisher, Frontier, Northline Jotul, "Seefire", space-age design "Blaze" Fireplaces (built-in or free standing); brass and copper ware, "Glassfyre" screens, wall hangings — a full selection of hearth and fireside accessories. Everything you need for that warm feeling at home.

4 Wooden Spoon DESIGNS

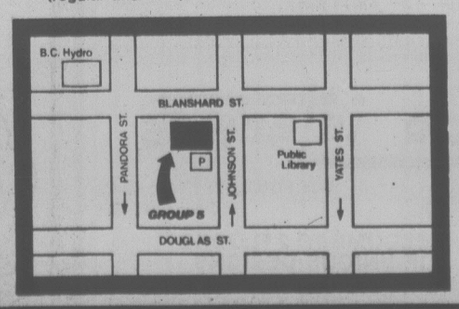
An extension of our original kitchen shop, featuring coordinated kitchen and dining room design and decor. Stoneware, glass, flatware, table cloths and place mats, wicker ware, Bauhaus chairs, butcher-block counter tops and tables, wall hangings, place settings—a smorgasbord of striking essentials and accessories. Plus a special children's section. And starting again soon, our popular gourmet cooking classes. We're at home in the contemporary kitchen and dining room.

5 AND WE'VE ADDED SOMETHING NEW Fountain of Youth Natural Food Nook

Eat in, or take out. You'll enjoy Judy's fruit nog breakfasts, salads, sandwiches, smoothies, fresh fruit and vegetable juices, yogurt cones and sundaes, coffee and tea (regular and herb).

OPEN FRIDAY NIGHT 'til 9 P.M.





9-16

Gov'ts 'timid' With New Drugs

VANCOUVER (CP) — Governments are too timid in approving new drugs, delegates told an international epilepsy symposium.

Speakers said Wednesday that regulatory agencies overreacted to the thalidomide disaster in the early 1960s and, as a result, patients are endangered because they can not get drugs that would help them.

The speakers also said testing is so costly that companies will not develop new drugs unless guaranteed a big market, and so victims of rare diseases are left in the cold.

Dr. J. Kiffin Penry, director of the neurological disorders program at the National Institutes of Health in Bethesda, Md., said there are times when it is inhumane to follow the government's process in approving a drug.

The issue will be taken up later this week by the executive committee of Epilepsy International, the group which organized the symposium.

Penry, who was also chairman of a special session at the symposium on drug testing, marketing and availabilty, said a good recent example is the drug valproic acid which was approved for use in the United States in February.

He said the drug was tested extensively in other countries for 10 years, and was shown to be effective in controlling epileptic seizures with minimal side effects.

Approval in the U.S. was stalled until a television network showed a documentary critical of the delays. Congress got interested and put pressure on the Food and Drug Administration and two years was shaved off the approval time, said Penry.

Canada followed suit this week, approving the marketing of Depakene, a version of the drug manufactured by Abbott Laboratories.

Dr. Paolo Morselli, director of clinical research laboratories for a French drug company, called thalidomide a false ethical issue because scientific knowledge and safeguards are much improved in the 16 years since the discovery that thalidomide had caused thousands of deformed babies.

He told delegates that because of lack of international co-operation, many studies are duplicated with no gain in information and increased risks to patients participating in the experiments.

He said there is great reluctance to accept foreign research, except in England and Scandinavian countries.

Dr. Henry Dunn, a Vancouver physician who treats epileptic children, said the Canadian Health Protection Branch should actively promote investigation of new drugs, instead of just rejecting or approving them.

He said it costs $10 million to develop a new drug and only the largest companies can afford the expense. The companies concentrate their research on drugs that will have a large market.

Dr. Penry said that regulatory agencies, particularly in the U.S., have become rigid and overprotective.

Humans, especially sick humans, should have the right to take a few small risks to regain their health, he said.

Nuclear Lecture

A public lecture by nuclear physics expert Sir Denys Wilkinson will take place Sept. 13 at the University of Victoria.

Wilkinson, vice-chancellor of the University of Sussex, will be speaking on The Atomic Nucleus Today at 2:30 p.m. in room 168 of the Elliot Building.

Natural Gas in Abundance

SEATTLE (AP) — Shortages of natural gas in the United States Northwest are a thing of the past because of abundant supplies in Western Canada, says Albert Porter, executive vice president of Northwest Energy Co.

Not only has active drilling resulted in more gas from Alberta and British Columbia, but gas from Alaska is expected to flow to the region in 1983, through the $11 billion trans-Canada pipeline, said Porter.

Northwest Energy, of Salt Lake City, supplies all natural gas used in Washington, Oregon and Idaho.

New contracts for gas from Alberta virtually have eliminated the curtailment of Canadian gas supplies that occurred during recent winters, Porter told the Seattle Society of Financial Analysts on Tuesday.

Cutbacks in gas supplies from Canada amounted to an average 258 million cubic feet a day during the 1975-76 winter, and a year later amounted to an average 203 million cubic feet daily.

$12M Loan

LUSAKA (AFP) — Zambia and Canada have signed a loan agreement worth about $12.9 million (Canadian) for the construction of a fertilizer and maize storage depot in Zambia, it was announced here today.

CANADA LIKELY TO BAN ADDITIVE

OTTAWA (CP) — Canada will probably follow the U.S. lead and ban the octane booster and lead susbstitute methylcyclopentadienyl manganese tricarbonyl (MMT), a spokesman for the environment department said Thursday

The U.S. environmental protection agency has banned addition of the compound to gasoline after today because it says there is evidence it increases hydrocarbon emissions and fouls catalytic converters.

"We will review the environmental protection agency's decision," the federal spokesman said. "And it seems we will soon institute a ban similar to that in the States."

The ban would be made under The Canada Clean Air Act after consultations with the federal health department. The spokesman could not estimate when the ban could come.

Industry sources in the U.S. estimated a ban on the additive would mean an extra cent per U.S. gallon because unleaded gasoline would have to be further refined to compensate for MMT.

Like the U.S., which will not enforce the ban until Oct. 27, steps would be taken to ensure that there would be no dislocation in the marketing of gasoline already containing MMT.

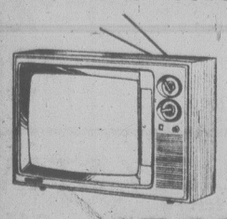
Lead used in high octane fuels, and MMT, originally introduced as a lead alkyl substitute, increase the octane number giving the fuel increased resistance to preignition and preventing engine knock.

OUR YEAR END . . . "GIANT"
CLEARANCE
Long John Silver's & GOLD

535 LOWER YATES ST.
Everything REDUCED at least 10%
SEPT. 16-23 9:30-5:30 P.M. FRIDAY TILL 9 P.M. 385-3521
20% OFF All Repairs
9-14x

Cooking Demonstration
Friday 6 p.m.-9 p.m., Saturday 10 a.m.-4 p.m.
Phone Alvia York at 386-6745
To Register for our next EVENING COOKING CLASS
Amana Touchmatic Radarange MICROWAVE OVEN

THE APPLIANCE SPECIALISTS
• Microwave Cooking Classes • Microwave Ovens • Microwave Accessories
McDonald Supply Ltd.
370 Gorge Road East 386-6745
• Carpet • Ranges • Refrigeration • Washers • Dryers • Dishwashers • Wall Ovens • Cook tops

Tillicum DOWNTOWN presents Our Biggest Home Furnishings
EVENT OF THE YEAR
3 DAYS ONLY
FRIDAY 9:30 to 9:00 p.m. SATURDAY to 5:00 SUNDAY NOON to 5:00 P.M.
SAVE FROM 20% TO 50% ON HUNDREDS OF ITEMS!!
SIMMONS HIDE-A-BEDS WITH SLUMBER KING 312 COIL SPRING MATTRESS SAVE $150.00 and more
NAME BRANDS of QUALITY FURNITURE
CHOOSE FROM — Vilas, Deilcraft, Horizon, Comfort, Hankin, Dales, Lloyds, Electrohome, Simmons, Restonic, Hitachi, Nadeau & Nadeau, and many, many more.
ELECTROHOME 20-INCH COLOUR

3-year parts and labour warranty
SALE $549.00
Vilas HIGH BACK SOFA and CHAIR 100% nylon Was $899.00
SALE $699.00
Vilas COTTAGE LANE BEDROOM SUITE Reg. $875.00 NOW $695.00
Includes: Head and footboard, 39" Dresser and mirror Chest Night table
LAMPS SAVE
PICTURES SAVE
OCCASIONAL TABLES SAVE
DINING ROOM SUITES
BEDROOM SUITES
KITCHEN SETS
ROOM-SIZE RUGS—½ PRICE
BOOKCASES
MATTRESSES
BOX SPRINGS
HIDE-A-BEDS
COLOUR TVs
STEREOS
LOVESEATS
WALL UNITS
HEADBOARDS
CEDAR LOVE CHESTS
HERE ARE JUST A FEW EXAMPLES of the SAVINGS

	WAS	NOW
3-pce. Sectional with Bar	$995.00	$549.00
Hankin Sofa and Chair, 100% nylon	$1195.00	$888.00
Re-covered Spanish Sofa and Chair	$795.00	$444.00
7-pce. Dining Room Suite, freight damage	$799.00	$599.00
Flexsteel 2-pce. Suite, small freight damage	$1395.00	$997.00

and MUCH, MUCH MORE
SUNDAY ONLY

Granny Rocker $59.95
Due to these extremely low prices there will be a small charge for delivery.
Tillicum DOWNTOWN
851 JOHNSON ST. 388-6613
OPEN Monday through Saturday 9:30 'til 5:00 p.m.
Wednesday, Thursday and Friday Evenings 6:00 to 9:00 p.m.
MASTERCHARGE and CHARGEX ACCEPTED EASY TERMS on our BUDGET PLAN
9-15x

Start the Fall Months Right
Join SmokWatchers® now, and. . .
You will stop smoking on Oct. 24th
. . . if you join SmokWatchers® now, and follow our pleasant program. Hosted by hospitals, leading corporations, and government agencies coast to coast, this program has helped over 100,000 Smokers kick the habit during the past 8 years. SmokWatchers® shows you the way to quit calmly and comfortably. You smoke as much as you want until you quit WITHOUT hypnosis, will power, scare tactics, electric shocks, or climbing the walls. Come to a FREE EXPLANATORY SESSION, and bring your cigarettes . . . . by Oct. 24th, you won't need them anymore.

LOCATION	FREE SESSION MEETINGS	SEMINAR STARTS
Colwood Community Hall, 2219 Sooke	Saturday, Sept. 16 10 a.m. or 7:30 p.m.	Wednesday - Sept. 27 10 a.m.
Church of Christ 3460 Shelbourne	Saturday, Sept. 16 10 a.m. or 7:30 p.m.	Wednesday - Sept. 27 10 a.m.
Playland Curling Club 4240 Glanford Ave.	Sunday, Sept. 17 10 a.m. or 7:30 p.m.	T.B.A.
James Bay Athletic Assn 205 Simcoe	Sunday, Sept. 17 10 a.m. or 7:30 p.m.	T.B.A.
Colwood Community Hall, 2219 Sooke	Monday, Sept. 18 10 a.m. or 7:30 p.m.	Monday - Sept. 25 10 a.m. or 7:30 p.m.
Church of Christ 3460 Shelbourne	Monday, Sept. 18 10 a.m. or 7:30 p.m.	Monday - Sept. 25 10 a.m. or 7:30 p.m.
Red Lion 3366 Douglas St.	Thursday, Sept. 14 Friday, Sept. 15 10 a.m. or 7:30 p.m.	Monday, Sept. 25 10 a.m. or 7:30 p.m.
Ingraham Hotel 2915 Douglas St.	Tuesday, Sept. 19 Wednesday, Sept. 20 10 a.m. or 7:30 p.m.	T.B.A.

"THE CALM METHOD"
SMOKWATCHERS®
"THE EASY WAY TO QUIT SMOKING"
SmokWatchers® of Victoria
2020 Douglas St., Victoria, B.C.
Call collect 604-384-4813
9-13x

Sea Gypsies Still Dive For Pearls

MANILA (Reuter) — Clad in loincloth, with a knife between their teeth for protection against sharks and octopuses, dark-skinned Filipinos, known as the Sea Gypsies, still plunge into the sea in search of pearls.

Of the thousands of oyster shells they bring to the surface, only one may bear a pearl. Like their ancestors, the divers are not dismayed.

Their sleek, colorful sailboats are a familiar sight in the pearling grounds of the Sulu Seas, 960 kilometres south of Manila.

These waters, covering some 56,000 square kilometres from Sibutu Pass to Basilon Strait, lured divers from as far away as the Middle East in ancient times.

Some old families in the southern Philippines own pearl treasures accumulated through generations. But the collection of natural pearls from the ocean depths seems to be destined to give way to the cultured-pearl industry, a new dollar-earner.

Realizing the potential of cultured pearls, the Philippine government has put up a new pearl farm in the coastal town of Gujuan on the Leyte Gulf, 640 kilometres southeast of Manila.

It will be for demonstration and experimental purposes as well as extending technical assistance to interested parties, say officials of the Bureau of Fisheries and Aquatic Resources.

Sine the last decade, when the first cultured pearls in the country were harvested, several private firms have constructed pearl farms.

The sight of beautiful pearls is not as rare as it once was. Today only a swift implantation of the seed material is needed to stimulate the producion of a pearl which appears to be 100-per-cent natural.

Experts say the basis of pearl cultivation is a simple process, the artificial simulation of a natural phenomenon.

Culturing pearls is done by inserting a nucleus, a tiny irritant, into a growing mollusk. A cultured pearl is formed when the oyster deposits pearl substance around the nucleus.

A small piece of membrane from another pearl oyster's mantle is inserted together with the tiny bead as the nucleus to stimulate the secretion of the substance.

The oysters are collected from the sea attached to coral and rocks. They are placed in specially designed cages or baskets, mesh wire or fish netting and suspended from joined bamboo rafts to a depth of two to three metres.

After at least two years of growth — three to four years in colder climates — the oysters are recovered and the pearls removed.

The Philippines is geographically and traditionally a pearl country.

Official sources say that unusually big Philippine oysters, similar to those in the famous pearling grounds of Kouri Bay on Australia's northwestern coast, are expected to yield bigger, finer and costlier pearls than the Japanese are producing.

Ministry sources say oysters in Japan hibernate during the cold season, while in the southern Philippine seas the oysters remain active the year round due to the constant warm temperature and suitable sea currents.

Experts feel that with the plate-sized oysters that thrive in the southern Philippine seas, it will not be long before top-quality pearls are cultivated in this country.

Meanwhile, Filipino divers continue their painstaking job of combing the ocean floor for the mystique pearl, described in Indian mythology as the "heavenly dewdrop."

NBC HEAD

NEW YORK (WP) — Jane Cahill Pfeiffer, the former IBM executive who turned down President Carter's offer to become the first woman Commerce secretry, will be the new chairman of the National Broadcasting Co., it was announced Wednesday.



NOTHING BUT MEMORIES remain for Olga Bossi (far left) of the 15 years she spent as a teacher at the old Prospect Lake school on West Saanich Road. Saanich firemen set fire to the crumbling structure Wednesday during a demolition exercise. To Mrs. Bossi, who watched the school burn, the site will carry special meaning. "I have such lovely memories. We were just like one big family," she said. The school, built in 1912 and abandoned 12 years ago, was in bad shape so Saanich council ordered it destroyed and the site cleared. Saanich's fourth firehall will be built on the property within five years.

$1,000 Earmarked To Fight Fare Hike

VANCOUVER (CP) — The University of British Columbia student council has decided to spend $1,000 promoting the fight against B.C. Hydro's recent bus fare increase.

An Alma Mater Society officer said she does not think the protest will result in the fares being rescinded, "but Hydro and the government will realize thet this kind of unilateral action, affecting people on fixed incomes, is not acceptable."

COLONY
MOTOR INN
TOM MIDDLETON
AT THE PIANO BAR
385-2441
COACHLIGHT ROOM

ROYAL OAK GARDEN CENTRE AND FLORIST

OPEN EVERY DAY 9:00-5:30
SUNDAYS 10:00-5:00

SMALL FRUITS
Loganberries
Youngberries
Boysenberries
Cascades
in gallon containers
2.89 ea.

Blueberries 3.95
Currants Red and black 2.89
Gooseberries Red & Green 2.89
English Gooseberries Green 4.95

THUYA PYRIMIDALIS
12"-15". Ideal for hedging
2.49 10/$20

COMPOSTER
Ideal for breaking down all your fall garden refuse.
7 lbs. 1.95

"for every bloomin' thing!"
479-1116
4456 SAANICH RD. in the Royal Oak Shopping Centre.

EFFECTIVE SEPTEMBER 17

VICTORIA
Reservations Tel.: 388-5191
Air Cargo Tel.: 656-4661

FROM — TO Leave	Arrive	Flight	Aircraft Type
To Vancouver			
0640	0700	301	JET
+0750	0815	AC104	JET
*0805	0830	AC266	JET
1045	1105	341	JET
1225	1245	369	JET
+1445	1505	AC256	JET
*1505	1525	AC256	JET
1650	1710	313	JET
1815	1835	303	JET
*2025	2050	AC188	JET
+2030	2050	AC286	JET
2330	2350	355	JET

*Ends — Oct. 28.
+Begins — Oct. 29.

Great! I can do a full day's work and be home for dinner!

PACIFIC WESTERN AIRLINES

Peter Pates says:
BY POPULAR DEMAND
OUR CLEARANCE $ALE CONTINUE$

- FIRST-COME, FIRST-SERVED. ALL SALES FINAL
- MANY ONE-OF-A-KIND ITEMS! HURRY!
- SOME ITEMS SLIGHTLY DAMAGED, BUT STILL UNDER WARRANTY
- WE RESERVE THE RIGHT TO LIMIT QUANTITIES

2 DAYS ONLY—FRI., SEPT. 15 and SAT., SEPT. 16

EARLY SEASON SPECIAL
Glass BiFold FIREPLACE DOORS
1 #13831 Polished Brass
Fits opening width 32-36", height 28-30". Reg. 292.00. Special 239.88
1 #23827 Black and Brass
Fits opening width 32-36", height 24-26". Reg. 232.00. Special 189.88
1 #23827
With mesh. Reg. 262.00. Special 209.88
1 #23831 Black and Brass
Fits opening width 32-36", height 28-30". Reg. 262.00. Special 209.88
1 #23831 Black and Brass
With Mesh. Reg. 292.00. Special 239.88
1 #53827 Brush Brass
Fits opening width 32-36", height 24-26". Reg. 288.00. Special 239.88

VENTED NU-TONE 30" RANGE HOODS
1 in avocado, 1 in coppertone. Reg. $54. AS IS, EACH $39.88

FURNACE FILTERS
10x20 15x20 16x20
16x16 16x25 20x20
14x25 20x24 20x25
SPECIAL 99¢ each

For that Extra Bathroom . . .
VANITY BASINS
Sundrop, in white or gold, 17"x21" $8.88 ea.

AJAX JAMESTOWN
Switch Plates
Towel Bars
Paper Holders, etc.
In-stock items
SAVE 1/3

Fibreglass 5 ft. TUB WITH WALLS
One only, right hand, white, has grab bar, finish marred. Reg. 299.95.
Bargain Priced $209.88

WOOD BURNING BARGAINS

BEAVER WOOD STOVE
Heats 1000 square feet. Reg. 309.00. 1 only.
Bargain Priced $239.00

SCHRADER QUEEN FIREPLACE ADAPTOR
Adapt it to your fireplace and save $$$. 1 only.
Bargain Priced $399.00

FRANKLIN FIRE SCREENS
4 only
Reg. 18.95.
Bargain Priced $13.88

POPPER GRILL
Black and brass for use on stoves or in fireplaces.
Reg. 29.95.
3 only.
Bargain Priced . $16.88

BLAZE FIRE HOODS
AZTEC
1 only, Reg. 429.00.
Bargain Priced $289.00
TM 30
2 red. Reg. 350.00.
Bargain Priced $229.00
FS 360
1 only. Reg. 626.00.
Bargain Priced $399.00

ASHLEY STOVES
Model No. 25H FR
THERMOSTATIC CONTROL
4 only. Reg. 330.00.
Bargain Priced to Clear $269.88

Watch For Unadvertised Specials throughout the store — May be what you're looking for!

SAUNAS and SHOWER NEEDS

PORTABLE SAUNA
Relax and have a sauna while you're watching TV. 110 volt. See it—buy it. Reg. 495.00. ..... $359.88

HOME SPA
SAUNA HEATER
For rooms to 8x8. 1 only. 7.5 kw. Reg. 349.00.
Super Clearance .. $249.88

MODULAR
SAUNA ROOM
Includes sauna heater, bucket and ladle, thermometer, light, bench and head rest, duck board. Reg. 1565.00. 6'6"x5'6"
Take it with you ..... Extra Special Clearance $1129.00

SHOWER LUX TUB DOOR
3-section hinged, silver smoked. For tubs without end walls. Reg. 166.95. 1 only.
Bargain Clearance $99.88

NOVI REGENCY
TUB WALLS
1 only—white marble. 1 only—blue marble. Fits tubs up to 32"x62".
Clearance $79.88

NOVI REGENCY
SHOWER WALLS
Fits 33" to 37" showers. Shower-mate shower walls. Reg. 149.95. 1 set of white, 2 of gold and 2 of blue.
Super Bargain Clearance ..... $99.88 ea.

GRADE A
REVERSE TRAP TOILETS
White, bone or gold. Stocks limited. ..... $44.88 ea.

SHOWER STALLS
1 only, gold, fibreglass, with drain, 36"x36". Reg. 279.95.
Special $259.88

One-Piece Fibreglass
NEO ANGLE SHOWER STALL
Bone, 40x40. Reg. 325.00.
Special $299.00

GOLD PORCELAIN
SHOWER BASE
31½x31½. Reg. 84.95.
Bargain Priced $49.88

WOOD BURNING, PLUMBING, ELECTRICAL ONE-STOP SHOPPING
"TOGETHER WE CAN DO IT YOURSELF"
PATES SUPPLY
WAREHOUSE PRICES

IN STOCK!
Stainless steel insulated pipe for safe chimneys. Don't take chances on a makeshift job — see us first! We're the experts and we have 6, 7 and 8" chimneys in stock — no delay.

3347 OAK ST. (Hashna Court) 388-6313
CHARGEX VISA master charge
We reserve the right to limit quantites.

MAIS 34TH Anniversary Sale

OPEN SUN. 10-4

WIN A HEAVY DUTY SPEED QUEEN WASHER

WIN QUEEN SIZE GRANGE WATERBED

Locally owned and operated. Mais Furniture would like to thank you for 34 years of patronage which has enabled us to expand to be one of Victoria's largest furniture and appliance stores. We offer all our customers realistic prices, fair value trade-ins, no charge for delivery and above all, we set up and service what we sell. We would like to invite all our many friends and customers to come celebrate with us on our 34th Anniversary Sale. We offer TRUE sale savings, plus NO INTEREST CHARGES for 12 months O.A.C.

Yours sincerely,
The Management and Staff
Mais Furniture

DON'T MISS IT!

JOIN US FOR COFFEE and CAKE

NO INTEREST CHARGES FOR 12 MONTHS O.A.C.

THE MOST COMPLETE SLEEP SHOP IN TOWN

GRANGE ANNIVERSARY MATTRESS SALE

TOP OF THE LINE



OPEN COIL MATTRESSES MADE FOR OUR ANNIVERSARY SALE

39" Box Spring and Mattress	$178
4'6" Box Spring and Mattress	$199
Queen Size Box Spring and Mattress	$238
39" Vinyl Headboard	$9.95

WATERBED MANUFACTURERS ARE HERE TO GIVE YOU THE REASONS FOR SLEEPING ON A WATERBED!

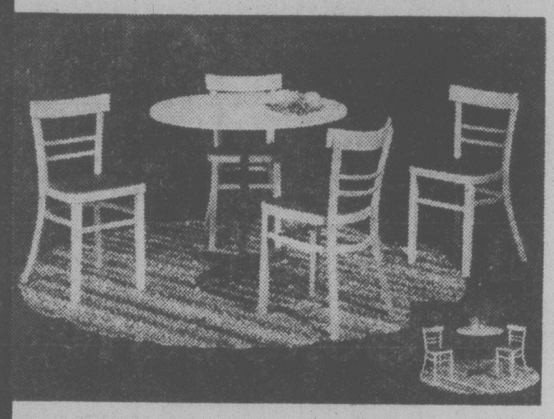


SAT.-SUN.
FULL LINE OF ACCESSORIES
- LINERS
- HEATERS
- SPREAD

Cavelier — plain pine stained pedestal — liner plus heater

COMPLETE

MANY STYLES TO CHOOSE FROM $398



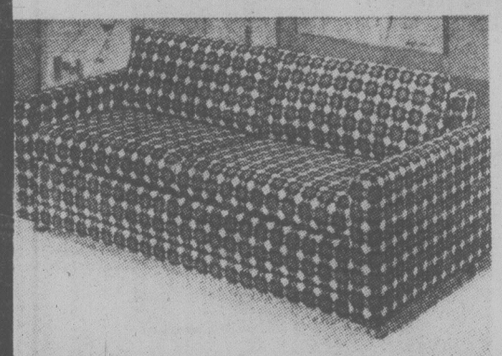
TRUCK LOAD OF DINETTES

CHROME SUITES
RATTAN
BENTWOOD

Complete Line
ANNIVERSARY SALE PRICE
299.00
PLUS SALES TAX 14.95 +
$313.95

365 DAYS INTEREST FREE O.A.C.
= 12 payments of 26.16

JUST ARRIVED TRUCK LOAD OF SEALY REDIBEDS



ALL A1 FACTORY FABRIC CLEAROUTS

Reg. Size Sleeper
100% Olefin Cover

SALE PRICE $288

PINE, MAPLE, OAK BEDROOM SUITES



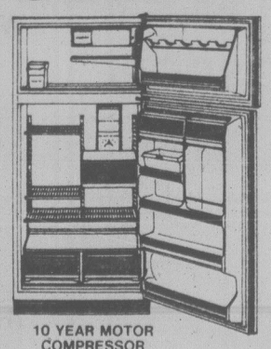
See our large selection

DARK OAK 3-PCE. BEDROOM SUITE

Triple dresser, chiffonnier, 54" headboard, his and her mirrors.

$398

Gibson



17 cu. ft.
FROST FREE REFRIGERATOR

We put a lot more into them, so you'll get a lot more out.

DUAL TEMPERATURE CONTROL

There's a new temperature regulator normally found only on more expensive models. You'll find this feature in all Gibson Frost Clear Refrigerators.

10 YEAR MOTOR COMPRESSOR GUARANTEE

SALE PRICE $648

TRADES ACCEPTED

2-year parts and labour Guarantee

SAVE UP TO 50% OFF

LAMPS
MIRRORS
PAINTINGS
ACCESSORIES
ALL

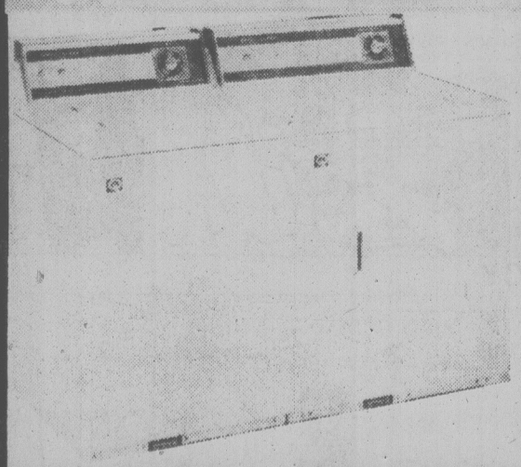
ZENITH 25" CONSOLE COLOR TV

Reg. 979.95
SALE PRICE
$875



20" COLOR PORTABLES FROM $498

SPEED QUEEN



WASHER/DRYER

- Multi-Cycle washing selections including a special washable knits/durable press cycle
- Choice of wash and rinse water temperatures, spin and agitator speeds.
- Arc-Q-Matic® 210 transmission with a 10-year parts warranty
- Porcelain enamel top and lid
- Multi-cycle drying selections including a special durable press/knits cycle.
- Choice of heat temperature selections
- Giant In-A-Door lint screen
- Permacote® steel drum
- Pull-type door with positive bayonet catches

WASHER SALE PRICE 9-16 $499

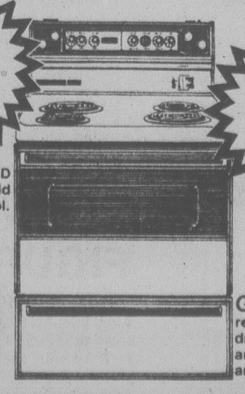
DRYER SALE PRICE $339

Gibson SELF CLEAN RANGE

DELAY BAKE and HOLD TIMER

AUTOMATIC DELAYED start, cook and hold baking control.

SELF CLEAN RANGE



Biggest continuous cleaning oven you can buy.

Gibson refrigerators, dishwashers, freezers and automatic washers and dryers.

SALE PRICE $548

TRADES ACCEPTED

2-YEAR PARTS AND LABOUR GUARANTEE

SOLID OAK CHINA CABINET



START YOUR COLLECTION TODAY



14½"x32"x63"h. $359

14½"x32½"x58"h. $299

MATCHING SOLID OAK TABLES AVAILABLE

Mais FURNITURE and APPLIANCES
1821 Cook
OPEN FRI. 'til MIDNIGHT
385-2435



- NO CHARGE FOR DELIVERY
- CREDIT TERMS
- WE SERVICE ALL MAKES OF TELEVISION and APPLIANCES
- TRADE-INS ACCEPTED

FAMILY CIRCLE



"We learned about bears on 'Animal Kingdom' and they don't eat porridge."

DENNIS THE MENACE



"MY MOM SENT YOU SOME FRIED CHICKEN... CAN WE COME IN?"

WINNIE THE POOH



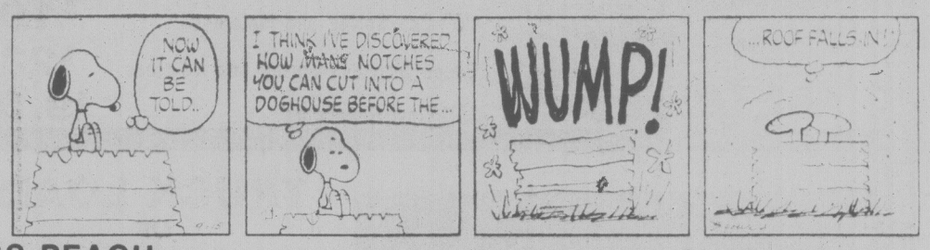
SUPERHEROES



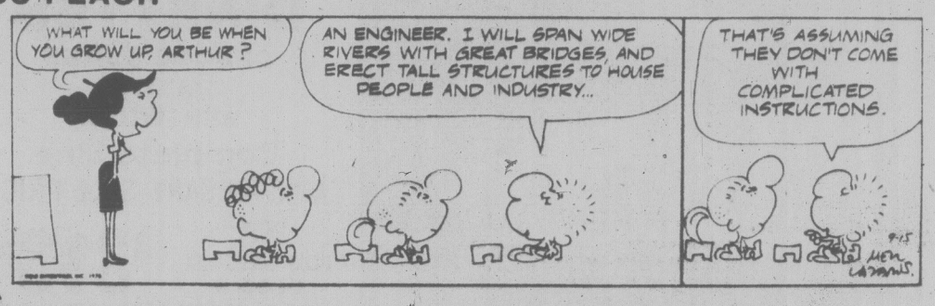
HAGAR



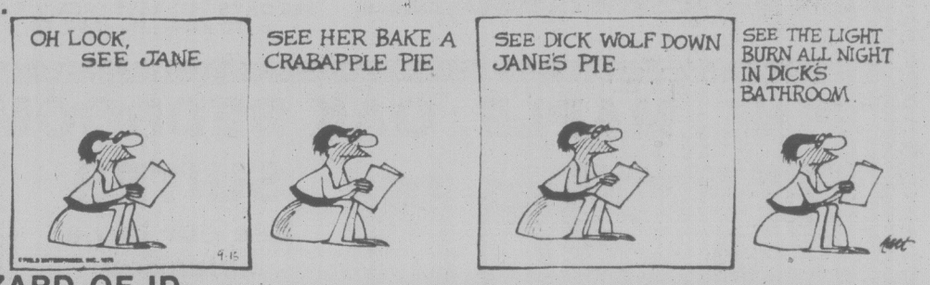
PEANUTS



MISS PEACH



B.C.



WIZARD OF ID



APARTMENT 3-G



NANCY



MARK TRAIL



The Bridge Expert

By FRED KARPIN

In today's deal, which was played in a national championship, the West player pulled a cute trick against a South declarer who should have known better than to have fallen for it.

North-South vulnerable.
North deals.

NORTH
♠ A K 5
♡ K 10 9 6 3
◇ 10
♣ Q 9 4 2

WEST	EAST
♠ J 10 6 3	♠ 9 8 4
♡ 7 4	♡ Q J 8 5 2
◇ K 9 5 2	◇ J
♣ A K 10	♣ J 7 6 3

SOUTH
♠ Q 7 2
♡ A
◇ A Q 8 7 6 4 3
♣ 8 5

The bidding:

North	East	South	West
1 ♡	Pass	2 ◇	Pass
2 ♡	Pass	3 NT	Pass
Pass	Pass		

Opening lead: Three of ♠.

South's leap to three notrump was a terrible bid, but he almost got away with it.

Dummy's king of spades won the opening lead, after which the ten of diamonds was led. East, perforce, played the jack. South covered with the queen, and West's king captured the trick. West continued the spade suit, South taking the trick in his own hand with the queen. He then cashed the diamond ace, and next led the eight of diamonds to West's nine, thus establishing his diamond suit.

West, in the lead with the diamond nine, did some rapid calculating, and saw that it would be a give-up play to continue with spades. Declarer was known to have five diamond winners and three spade winners — and with all the nerve in the world, he couldn't have jumped to three notrump without the heart ace, since he had no high honor in clubs.

After a few moments of deliberation, West led the ten of clubs — and declarer fell like a ton of bricks! Perhaps he didn't even consider the possibility that dummy's queen of clubs might win the trick (admittedly, it was a slim chance). In any case, he played low from the board, and West's ten captured the trick. West now laid down the king and ace of clubs, to hand South a one-trick defeat.

This is one of those deals which points up the enormous difference between duplicate bridge and rubber bridge. Could West, in a duplicate game, have failed to cash the ace and king of clubs, even though that would be conceding the fulfillment of the contract? Could he have taken the big gamble of giving the enemy an extra trick or two by underleading the A-K of clubs? I doubt it!

WORDY GURDY

BY TRICKY RICKY

Every answer is a rhyming pair of words (like FAT CAT and DOUBLE TROUBLE), and they will fit in the letter squares. The number after the definition tells you how many syllables in each word. To win $10, send your original rhymes with your definitions to this newspaper. All entries become the property of UFS, Inc.

1. Big deal abdut a Campmobile (1)
2. "Love Boat" Ted crooned (1)
3. "International Velvet" star's minute particles (2)
4. Corporate directors made points (1)
5. More obese "mad" Wonderland character (2)
6. Nosh on dry dog food (2)
7. Blonde Carol digs for gold (2)

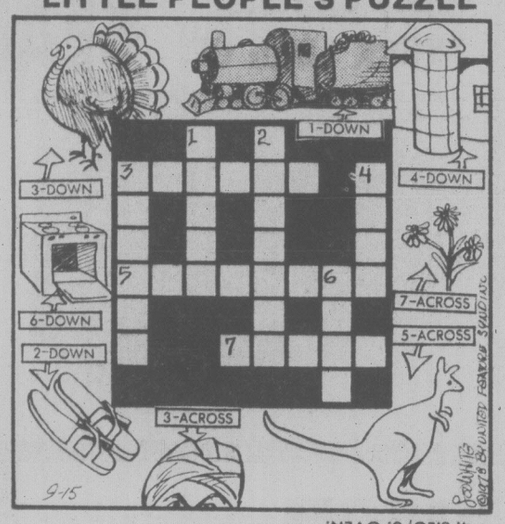
Thanks and $10 to Eleanor Heinemeyer of Malverne, NY for #6. Send *your* entry to this newspaper.

© 1978 United Feature Syndicate

ANSWERS: 1. BIG STEAL 2. LAVAGE AND LAVAGE 3. TATUMS ATOMS 4. BOARD SCORED 5. FATTER HATTER 6. NIBBLE KIBBLE 7. CHANGING PANNING

9-15

LITTLE PEOPLE'S PUZZLE



ANSWERS: Across—3. TURBAN, 5. KANGAROO, 7. ASTER. Down—1. TRAIN, 2. SANDALS, 3. TURKEY, 4. SILO, 6. OVEN.

CRYPTIC CROSSWORD

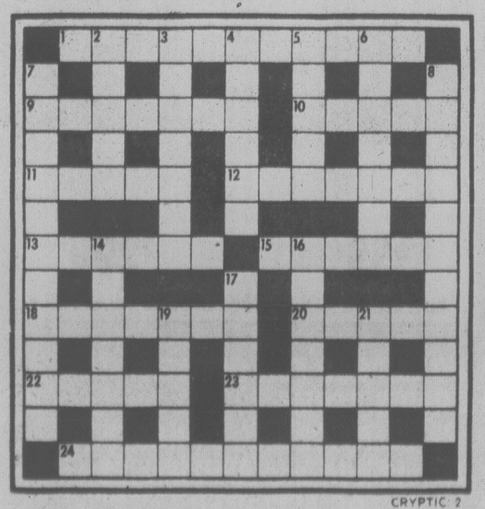
ANSWERS TO THURSDAY'S PUZZLE

ACROSS
1 Headlamp
5 Fair
9 Dill
10 Assorted
11 Prate
12 Estonia
13 Paddle-steamer
18 Centaurs
19 Beef
20 Outlook
21 Ether
22 To-do
23 Aspirate

DOWN
2 Eritrea
3 Diluted
4 Master strokes
6 Antonym
7 Red hair
8 Sortie
13 Pick out
14 Denoted
15 Lead on
16 Arbiter
17 Element

CLUES
ACROSS
1 He clears the way for us (4-7)
9 One may hear it from a Liberal or a Conservative (7)
10 Silly Annie is upset (5)
11 Go-ahead colour (5)
12 One who helps a superior, we hear (7)
13 Sandwiches and drinks (6)
15 Reveal speculation on a source of light (6)
18 He can just about stand up for himself (7)
20 Work of works (5)
22 Respond to some sincere acting (5)
23 It affects our habits (7)
24 Bent on submission (2, 4, 5)

DOWN
2 Make a speech or organise tea (5)
3 The doctor had lost his life (7)
4 Ambush a lay-about in the street (6)
5 He's forced to live off the land (5)
6 Yet he still plays Shylock! (7)
7 Laymen! (4-7)
8 They're used by late entrants (6, 5)
14 Not pictured as sheathed (7)
16 Noise or disturbance can be wearing (7)
17 Puts up a secret entanglement (6)
19 Roman extract of platinum (5)
21 A girl comes about publicity dodge (5)



CRYPTIC 2

SOLUTIONS MONDAY

YOUR HOROSCOPE

Astrological Forecast for Saturday, September 16
By SYDNEY OMARR

ARIES (March 21-April 19): Lunar position tells of clandestine arrangement. Key is to be discreet. Play cards close to chest. You're being tested. You're on brink of discovery, even a revelation. Know it, be quiet within — and confident.

TAURUS (April 20-May 20): You can gain valuable hint from Aries message. Much that occurs is obscured, in code, behind the scenes. One who adores you might appear as a "mysterious stranger." You are given information which proves instrumental in fulfillment of wishes, ambitions.

GEMINI (May 21-June 20): Build, clarify goals, make position clear to one who is important to you. Shared experiences are a part of scenario. Cancer, Capricorn persons figure prominently — so does the number 8. Recognition and additional funds might be featured.

CANCER (June 21-July 22): Lunar aspect coincides now with journey, special publication, a unique publishing or communications arrangement. Gemini, Virgo figure prominently — so does the number 5. Surprise is due — via long-distance call or message.

LEO (July 23-Aug. 22): You get "facts of life." Means pretense is pulled away. You learn where you stand, in business and love. Aquarius, Scorpio persons figure in picture. There is flash of "illumination." You perceive without formal knowing. All of this comes into sharp focus.

VIRGO (Aug. 23-Sept. 22): Your ability to analyze, to make deductions is rewarded. Member of opposite sex declares you a genius. An attorney concedes you a major point. If single, there is discussions concerning marriage. If married, you are approached concerning a business venture.

LIBRA (Sept. 23-Oct. 22): Full Moon position now accents health, reunions, replacement of friction with family harmony. Service that had been discarded is revived. You get more for efforts, time and money. Cancer, Taurus individuals figure prominently.

SCORPIO (Oct. 23-Nov. 21): Give full play to impressions, feelings, creative urges. This is not a time to be reserved. Key is to give, imprint style, let others become aware of who you are — and of your capabilities. Pisces, Virgo persons figure prominently.

SAGITTARIUS (Nov. 22-Dec. 21): Get organized, tie together loose ends, gain objective view of responsibilities, potential rewards. Get appraisal — insure security by protecting valuables. Cancer, Capricorn — and number 8 — play key roles.

CAPRICORN (Dec. 22-Jan. 19): Give attention to request from a Sagittarian. Finish assignment, task. Be alert for cue, clue. Hint — someone will "tell" you something. A "fiery," inspired individual aids in shaking off doldrums, lethargy. Be on the lookout for a dynamic Aries!

AQUARIUS (Jan. 20-Feb. 18): New approach means money in the bank. Stress independence, originality. You get offer which you can refuse. Improvements come if you stand your ground. Leo plays prominent role. Yes, the money logjam will be released.

PISCES (Feb. 19-March 20): You put across ideas, concepts, overall program. Lunar cycle is high — confidence builds and you are a winner. Know it and act accordingly. Shake off fears, doubts. Cycle is such that you turn apparent defeat into definite victory.

IF SEPTEMBER 16 IS YOUR BIRTHDAY you are perceptive; analytical, introspective, creative, a perfectionist, not everyone's cup of tea. This is a "big year" for you and September could be your most memorable month of 1978. Pisces, Virgo persons play important roles in your life. You are going to be more productive, handle more responsibility, be richer, — and happier.

FUN WITH FIGURES

By J. A. H. HUNTER

Harry pointed to an invoice on the desk. "It's funny, this has the same serial number as our licence," he said. "And of course it's a perfect square."

"Five figures just the same, eh?" Jack was checking on the back of an envelope. "I had never noticed it was a square, but here's something else," he declared. "If you increase each digit by one you get another perfect square."

What was their number?

(Answer Monday)

Yesterday's answer: SNAKES was 107431.

386-2121
Monday through Friday 8 a.m. to 6 p.m.
Saturday 8 a.m. to 5:30 p.m.

CLASSIFIED ADVERTISING

Vancouver Island's Largest Shopping Centre in Print

386-2121
Monday through Friday 8 a.m. to 6 p.m.
Saturday 8 a.m. to 5:30 p.m.

CLASSIFIED RATES ADVERTISING

All rates quoted are for insertion in both the Daily Colonist and Victoria Times.
Single Paper rates available on request.

REGULAR CLASSIFIED LOCAL RATE PRIVATE PARTY ONLY
10 word minimum
1 or 2 days
14c per word per day
3 to 5 consecutive days
11.50c per word per day
6 consecutive days or more
9.50c per word per day

All real estate, mobile home, rental and business advertising is considered to be commercial advertising and will be charged for accordingly.

REGULAR CLASSIFIED LOCAL RATE COMMERCIAL ADVERTISING
10 word minimum
1 or 2 days
18c per word per day
3 to 5 consecutive days
14.50c per word per day
6 or more consecutive days
12.50c per word per day

SEMI-DISPLAY LOCAL RATES
Any advertisement which varies from 6 pt. regular classified style shall be considered semi-display 14 agate lines per column inch
1 or 2 days
65c per agate line per day
3 to 5 consecutive days
58.50c per agate line per day
6 or more consecutive days
52c per agate line per day

NATIONAL AND OUT OF PROVINCE RATE
Regular Classified 18c per word
Semi-Display 70c per agate line
14 agate lines per column inch

BIRTH NOTICES
Up to 30 words $3.75
Each additional word 14c

DEATH NOTICES, MEMORIAL NOTICES AND CARDS OF THANKS
56c per count line per day
3 consecutive days
48.50 per count line per day

PRIVATE BOX NUMBERS
$3.25 except Help Wanted Advertisement, $5.00 which includes a Position Filled Advertisement.

Contract rates for local businesses available on request.

CLASSIFIED ADVERTISING COPY DEADLINES

REGULAR CLASSIFIED advertising may be placed in The Daily Colonist up to 5 p.m. the day prior to publication and in the Victoria Times up to 6:00 p.m. the day prior to publication.

SEMI-DISPLAY advertising may be placed in The Daily Colonist up to 12 noon the day prior to publication and in the Victoria Times up to 4 p.m. the day prior to publication.

CLASSIFIED SERVICE FOR DUNCAN COWICHAN VALLEY AND CHEMAINUS

Classified Ads phoned in to our Duncan office before 3:30 p.m. will appear in the following day's papers.

746-6181

TERMS OF PUBLICATION

F.P. Publications (Western) Limited shall not be liable for non-insertion of any advertisement beyond the amount paid for such advertisement.

In the event of error occuring the liability of F.P. Publications (Western) Limited shall not exceed the charge for the space actually occupied by the item in question.

All claims on error in publication shall be made within 12 hours thereafter and if not made shall not be considered. No claim will be allowed for more than one incorrect insertion not for errors not affecting the value of advertisement.

All estimates of cost are approximate. Advertisers will be charged with space actually used.

All advertising copy will be subject to the approval of the Victoria Press, who reserve the right in its sole discretion to classify, reject or insert copy furnished.

All advertisements must comply with the British Columbia Human Rights Act. This act states no advertisement may state or imply a preference, limitation or specification on the basis of an applicant's race, religion, colour, marital status, ancestry, place or origin, age; or sex (unless the matter relates to the maintenance of public decency AND prior approval has been obtained through the Human Rights Branch).

While every endeavor will be made to forward replies to box numbers to the advertiser as soon as possible, we accept no liability in respect of loss or damage alleged to arise through either failure or delay in forwarding such replies, however caused, whether by negligence or otherwise.

NOTICE OF COPYRIGHT

Full complete and sole copyright in any advertisement produced by F.P. Publications (Western) Limited is vested in and belongs to F.P. Publications (Western) Limited, provided, however, that copyright IN THAT PART AND THAT PART ONLY of any such advertisement consisting of illustrations, borders, signatures or similar components which is, or are, supplied to Victoria Press by the advertiser in the form of reproduction proofs, velox, engravings, etc., and incorporated in said advertisement shall remain in and belong to the advertiser.

BUSINESS OFFICE HOURS

Monday to Friday
8:30 a.m. to 5 p.m.

Mailing Address:
Victoria Press
P.O. Box 300
Victoria, B.C.
V8W 2N4

PHONE DIRECT
386-2121
TO PLACE YOUR CLASSIFIED ADVERTISEMENT

CLASSIFICATION INDEX

VITAL STATISTICS
1 Births
8 Cards of Thanks

THE FOLLOWING SEVEN CLASSIFICATIONS ON THE LAST PAGE OF CLASSIFIED
305 Deaths and Funerals
308 Cards of Thanks
309 In Memoriams
310 Funeral Directors
311 Monumentals
312 Florists
313 Miscellaneous

NOTICES
14 Announcements
15 Coming Events and Meetings
16 Catering, Banquets and Reception Rooms
17 Restaurants
18 Places to Visit
20 Lost and Found

EMPLOYMENT
21 Help Wanted — General
22 Office Help
23 Skilled Trades
24 Sales Persons and Agents
25 Teachers
26 Part Time—Temporary Help
28 Employment Service
30 Situations Wanted

BUSINESS SERVICES AND DIRECTORY
36 Business Services and Directory

PERSONAL SERVICES
38 Travel
33 Bands, Musicians and Orchestras
34 Pre-Recorded Music
40 Business Personals
42 Education
43 Dancing
71 Music Teachers
39 Personals
32 Trade Schools

MERCHANDISING
83 Aircraft
117 Antiques and Arts
78 Bicycles
80 Boats and Marine
65 Building Supplies
93 Cameras, Supplies and Photo Finishing
127 Chicks, Poultry, Hatching Eggs, Supplies
101 Christmas Miscellaneous
135 Farm Implements
60 Fuel
97 Furniture
120 Garden Supplies
99 Groceries, Meats and Produce
170 Heavy Equipment and Machinery
128 Livestock, Supplies and Events
100 Miscellaneous for Sale
103 Miscellaneous Wanted
109 Miscellaneous to Rent
77 Motorcycles
70 Musical Instruments
125 Pets and Supplies
96 Ranges, Stoves and Furnaces
92 Sporting Goods
81 Sailboats
115 Swaps
63 Timber
98 TV, Stereo, Radio Sales and Service
112 Wanted to Rent, Miscellaneous
116 Coins and Stamps

AUTOMOTIVE
155 Automobile Financing and Insurance
164 Auto Body and Painting
162 Auto Repairs, Service and Towing
168 Campers, Trailers and Motor Homes
166 Cars and Trucks Wanted
150 Cars for Sale
151 Sports, Import Cars
148 Lease Vehicles
169 Mobile Homes and Parks
149 New Car Directory
160 Parts, Accessories
158 Tires
154 Trucks, Buses and Vans
156 U-Drive and Auto Washing

ACCOMMODATION
185 Convalescent and Rest Homes
175 Hotels
178 Summer Homes, Cottages and Resorts
181 Tourist Accommodation

RENTAL
201 Apartments to Rent, Furnished
200 Apartments to Rent, Unfurnished
202 Furniture to Rent
203 Apartments Wanted
206 Duplexes to Rent
207 Duplexes Wanted to Rent
215 Halls, Warehouses, Stores and Offices to Rent
197 Housekeeping Rooms to Rent
199 Housekeeping Rooms Wanted
210 Houses to Rent, Furnished
211 Houses to Rent, Unfurnished
212 Houses Wanted to Rent
190 Room and Board
191 Room and Board Wanted
193 Rooms to Rent
194 Rooms Wanted
204 Shared Accommodations

FINANCIAL
155 Automobile Financing and Insurance
233 Mortgage Loans and Insurance
234 Mortgages for Sale
230 Personal Loans and Insurance
235 Wanted to Borrow

REAL ESTATE
280 Acreage for Sale and Wanted
240 Business Opportunities
241 Business Opportunities Wanted
247 Commercial or Industrial Properties
258 Condominiums
253 Country Homes and Properties
270 Exchange Real Estate
250 Farms for Sale and Wanted
263 Garages for Sale, Rent, Wanted
293 Gulf Island Properties
250 Houses for Sale
265 Houses Wanted to Buy
295 Listings Cancelled
268 Listings Wanted
271 Lots for Sale
294 Mainland and Out-of-Province Properties
273 Property for Sale
274 Property Wanted
244 Revenue Property
245 Revenue Properties Wanted
285 Up-Island Properties
256 Waterfront Properties

SUBSCRIPTION RATES

Wherever carrier service is maintained, $4.00 per month.

By mail—Vancouver Island and Gulf Islands, $6.00 per month, $17.50 per 3 months, $35.00 per 6 months, $70.00 per year. Rest of Canada, $7.00 per month, $20.00 per 3 months, $40.00 per 6 months, $80.00 per year.

Outside Canada, $18.50 per month, $220 per year.

BY MAIL
Saturday Times Only
Sunday Colonist Only
Canada, 60 cents per copy, $30.00 per year.
Outside Canada, $1.00 per copy, $50.00 per year.

CIRCULATION REPRESENTATIVES

Duncan, Chemainus—Mr. HILTON HOLT	746-6181
Nanaimo	753-2766
Lake Cowichan	749-6206

United States Representatives LANDON ASSOCIATES INC.
New York, Chicago, Southfield, Atlanta, Boston, San Francisco, Los Angeles, Philadelphia, Rochester, Cleveland, Charlotte, Cincinnati, Syracuse, Hamburg, Williamstown, Clinton, Memphis, Levittown, Raleigh.

PHONE DIRECT
386-2121
TO PLACE YOUR CLASSIFIED ADVERTISEMENT

PAGE REPRODUCTIONS OR MICROFILM COPIES OF COMPLETE PAPERS AVAILABLE FOR ALL PAPERS PUBLISHED PHONE 382-7211, LOCAL 276

1 BIRTHS

BROWNING — Born to Randy and Heather on September 5, 1978 at Royal Jubilee Hospital, a boy, Nicholas William, 8 lbs. 6 ozs. A new brother for Jesse. Thanks to Dr. Matthews, Dr. Hunt and all staff.

CORNFORD — Alan and Ieva are proud to announce the birth of a son, Michael Alan Megnis, 7 lbs. 12 ozs., August 31, 1978, sixth grandchild for Klara and Peteris Megnis, third for Doreen and Ernest Cornford. Thanks to Drs. P. B. Welsh, U. V. Farmer, and Maternity staff of Saanich Peninsula Hospital.

MAYES — Born to Don and Wanda, a boy, Lance Wesley, 10 lbs. 1 oz., on September 6, 1978. A brother for Seann. Thanks to Dr. Fisher, Dr. Hunt and staff at Royal Jubilee Hospital. (Insured)

DEATH and FUNERAL ANNOUNCEMENTS DIRECTLY FOLLOWING CLASSIFIED

14 ANNOUNCEMENTS

SEWING CLASSES
STILL A FEW OPENINGS IN
—Stretch
—Beginners
—Tailoring
—Saturday Teens
YOU CAN MAKE IT at
SAWYER SEWING CENTRES LTD.
388-6228
840 FORT ST

POTTERY CLASSES
Starting Sept. 25, register now, Island Craft Supply, 384-0421.

IF YOU ARE A RETIRED teacher, nurse or simply interested in helping others, the Victoria Branch of the Canadian Cancer Society are seeking the services of volunteers to assist them in their Education and Patient Service programs. A meeting is planned for October 5. For further information please call 382-3414 if you can help.

EMERALD FLAKETTES BATON CORPS — REGISTRATION — Tues. Sept. 12th and 19th, Quadra Elem. School — Quadra St., 6:30 to 7:30 P.M. Thurs. Sept. 14th and 21st. Colwood Childrens Hall — Sooke Rd. 5:30 to 7:30 p.m. for further information please call 478-2257 or after Sept. 15th, 383-3026.

SONS OF NORWAY IS HAVING A social and dance. Saturday, September 16th at 9 p.m. in Norway House, 1110 Hillside Ave. Lively music and delicious refreshments, $3.50 per person. Everyone welcome.

FOR A LIFETIME OF FUN TRY squaredancing, classes starting Sept. 26th, Marigold Scout Hall 7:30-10 p.m. — VICTA approved. For information phone 479-4787 or 479-0062.

ONE DAY SEMINAR
PLANNING AND BUILDING YOUR WARDROBE
September 29th, Oak Bay Beach Hotel, 9-4, cost: $35 includes lunch. Greta Cox, 598-2548, 598-3051.

PARADE DRUM CORPS, REGISTration, Saturday, Sept. 16, 10-12 Cedar Hill Centre information, 479-1077.

15 COMING EVENTS and MEETINGS

A Series Of Six
Informal Discussions
For
BLENDED FAMILIES
(Families where one or both parents have children from a previous union)
Will be held on
Thursday evenings
Starting Sept. 21
For info call
Faith Magwood
598-5121
Ministry of
Human Resources
Capital Region

ATHLETIC
BINGO
WEDNESDAY
NOW AT
Garth Homer Centre
813 DARWIN

THE MEN'S CANADIAN CLUB of VICTORIA
Invites new members for 1978-79. The Canadian Clubs foster interest in Canadian affairs by inviting outstanding speakers. Speakers include Sept. 20 Professor E. McWhinney, a special consultant to the Task Force on Canadian Unity. Oct.: Gordon Fairweather, Chief Commissioner, Canadian Human Rights Commission. Nov. Christine McCall Newman, Executive Editor "Saturday Night." For further information call 658-5709.

LEARN DISCO
Waltz, Fox trot, Jive and Cha Cha
New Classes Start:
Week Comm. 18th September
Register now!
RAY ELLIS DANCE STUDIO
536 Broughton Street
383-4040 or 384-9002

ST. JOHN AMBULANCE STANDARD
FIRST AID
Day time class Sept. 25th to 29th, 8:30 a.m. to noon, $20. Register now at 941 Pandora Ave. 388-5505.

PARENTS WITHOUT PARTNERS, monthly dance — live band. At Gordon Head Rec. Centre, 9 p.m. to 1 a.m. Saturday, September 16. For information call 595-4830 or 384-4741.

OLD TIME DANCE, COLUMBIAN Orchestra, starts Sat., Sept., 16th, 9-12, refreshments, admission $2; Centennial Church Hall, on David St.

NORM WATSON AND WOODshed, Esquimalt Legion Auditorium, Saturday, Sept. 16th, 9:00 p.m.-1:00 a.m. Prizes, $2.50 per person. No minors.

MYSTERY TOURS
Leaves V.I. Coach Lines depot every Sunday at 1:30 p.m. Return 5 p.m. $6.50 includes tea. 385-4411.

A NEW BOY'S CHOIR AGES 10-20 years is being formed. For information and auditions contact Norman Hurrle, 477-9892.

16 CATERING, BANQUETS and RECEPTION ROOMS

BUFFET STYLE CATERING, large and small groups. Surfside Chicken House, 384-1013.

MELAWHANA CATERING
Banquets, receptions, parties. Reasonable prices, good food. 656-3804.

GEORGE'S BAVARIAN BANQUET FACILITIES
1021 Pandora 383-7412
INTERNATIONAL CUISINE
3 DINING ROOMS AVAILABLE
SMALL OR LARGE PARTIES
UP TO 150 SEATING CAPACITY
ENTERTAINMENT
AVAILABLE ON REQUEST

BLACK PRINCE CATERING (1976) Ltd., 655 Douglas St. 388-4483. For all your catering needs in our roof top Queens Reception Room or on your premises.

20 LOST and FOUND

REWARD
I'll Offer $1,000
For information leading to the recovery of TRUCK and SHOP EQUIPMENT missing from Victoria 4-wheel Drive, 597 Hillside at Rock Bay. Call 386-6511.

LOST CAT SOMETIME IN JULY. Last seen Quadra-Hillside. Female Half Burmese, half Siamese. Black fur and half of one ear frozen off. Reward. 598-6720.

LOST: DOWNTOWN, ONE WINE coloured medical pager. Finder please return to Harrison-Nowell painting service. Urgently needed. Reward offered. 598-7980.

LOST, IN MOVING, MISSING one week, 1-year-old beige Persian cat, recently neutered male, wearing flea collar. Reward. Days 479-4516, evenings 388-7873.

FOUND: GREY AND WHITE part Persian kitten on back steps (Humboldt St.) of Victoria General Hospital. Call 384-3681 after 4.

FOUND: FEMALE KITTEN, grey with some orange, white flea collar, Rock Heights school. Call 382-4061 after 5 p.m.

6-WEEK TORTOISESHELL KITten, found in the Belmont Park area, Sunday evening. Phone 478-6476.

FOUND MALE GERMAN SHEPherd cross, reddish brown and black, white chest, Prospect Lake. 479-5156.

PART TIME HELP WANTED, housewives welcome. Apply in person at Friar's Fish and Chips, 2561 Government between 11:30 and 1.

LOST BLACK MALE CAT with white collar. Reward dead or alive. Missing since Friday. 592-2736.

LOST WHITE BILLFOLD ON Monday. Liberal reward. Please phone 385-5150.

LOST: FEMALE CAT, LONG brownish gray hair, Tanner Rd. area. 652-9962.

LOST: 4 MONTH OLD TABBY kitten with white collar, Fairfield Area. 386-8062.

LOST — GINGER MALE CAT, Ferndale Rd. Might be injured. Reward, 477-3003.

LOST: CHILDREN'S TABBY CAT, 6 months old, from Broadmead area. 658-1129.

LOST GREY AND WHITE spayed female cat. Gonzales area. Reward. 385-4256 or 598-2096.

FOUND: SPRINGER SPANIEL, Lake Hill District. Call 479-7238.

FOUND DOBERMAN PINSCHER. Phone 477-5644.

MONEY FOUND
477-1522

21 HELP WANTED GENERAL

ADVERTISEMENTS IN THIS CLASSIFICATION MUST COMPLY WITH THE BRITISH COLUMBIA HUMAN RIGHTS ACT

THE CORPORATION OF THE DISTRICT OF CENTRAL SAANICH
P.O. BOX 26,
SAANICHTON, B.C.
V0S 1M0
LABOURER—MAINTENANCE PERSON

Applications are invited for employment as labourer-maintenance person for the Public Services Department. Salary $6.92 per hour plus usual benefits. The successful applicant will be expected to work in all phases of the department, including sewers, water and related public works. Requirements include clean driving record, (class 3 with air endorsement preferred). Local applicant given preference as emergency call-out duty may be required.
Please forward applications to the undersigned by September 22, 1978.

G. L. Wheeler,
Assistant Administrator

MAN AND WIFE TEAM FOR AFternoon shift in prestige apt. No children, no pets. Duties, maintenance and wife to answer phone, 5 days week, experience an asset but ability to relate to people more important. Written references required on interview, Victoria Press Box 18.

WANTED: MATURE LIVE-IN HOUSEKEEPER, FOR SMALL RESTHOME. GOOD WAGES TO RIGHT PERSON. 385-6609.

WANTED: EXPERIENCED DINing room cook. Must be able to cook dining room and coffee shop menus. Must be clean and very quick. Excellent benefits, please reply stating experience to Victoria Press Box 119.

MAN AND WIFE TEAM TO MANage large apt. complex — must have fair knowledge of maintenance. Collect rents and keep record and rent suites when necessary. Reply giving resume and ability to Victoria Press Box 122.

MANAGER REQUIRED FOR EXclusive apt. bldg. Salary $600 per month includes elegant one bedroom G.F. suite. Reliable older person preferred. Reply giving resume to Victoria Press, Box 123.

TRUCK DRIVER, EXPERIenced with tandem and rolling off lumber. Air ticket required. Lumber industry union rates and benefits. Please reply in confidence to Victoria Press Box 121.

EXPERIENCED LUMBER YARD and forklift operator required. Must have ability to tally lumber. Lumber industry union rates and benefits. Please reply in confidence to Victoria Press Box 121.

18 OR OVER. SUPPLEMENT your income by supplying your friends and relatives with household and personal products. No door to door selling. For further information call 479-4550.

PLEASANT PERSONALITY FOR part-time position. Apply at the Upstairs Lounge, 1930 Douglas St. between 2-3 p.m. only.

WANTED
Short order cook, waitresses, or waiters. Apply at Gallery Restaurant, 2359 Beacon Avenue, Sidney. 656-3191 or 656-5247.

DOWNTOWN HOTEL REQUIRES a night auditor, only experienced need apply. Union wages and benefits. $5.30 per hour. Apply Douglas Hotel.

EXPERIENCED WAITRESS OR waiter required from 10 p.m. to 6 a.m., full time and part time. Apply Coffee Macs, 384-9547.

EXPERIENCED TELLER TYPIST REQUIRED
Toronto Dominion Bank, 901 Esquimalt Rd. Phone 388-4218.

WANTED; HOST-HOSTESS FOR dining lounge, must be experienced. For interview call Gary Kelly, 386-6141.

WE NEED A MATURE EVENING babysitter in the Oldfield-Nicholas area. Must have own transportation. 652-5878.

CHILD CARE FOR 6 YEAR OLD girl at your home. Near Braefoot School, Blenkinsop and Garkil Rd. area. 721-3361.

EXPERIENCED BAKER NEEDed. Phone 595-2415 between 8 a.m. and 3 p.m.

21 HELP WANTED GENERAL

COSMETICS
DO YOU KNOW WHAT'S NEW IN BEAUTY AND FASHION? As an Avon Representative, you'll be one of the first to learn the latest trends while you sell world famous cosmetics. Good money, flexible hours. Openings in:
Garnet Rd. Newman Rd
Cloverdale Minto St.
Cook St. Heywood Ave.
Clayton Rd. Vancouver St.
Emard Dr.
For details call 384-7345.

WHO NEEDS YOU? WE DO ... We are looking for Volunteers to be matched on a one to one basis with People who are mentally, physically or emotionally handicapped. You'll be more than a friend. You can help someone become more involved in the community, expose them to challenge and choice, monitor the quality of the services they already receive. Call us now, we need you, 385-7121 Citizen Advocacy Victoria.

ENGINEERS
Registered professional engineers (with civil-structural orientation) living in Victoria and seeking challenging field and office employment are invited to submit resumes, stating age, education, and detailed work experience to Victoria Press Box 97 no later than September 30. All negotiations will be conducted in the strictest confidence.

SERVICE STATION ATTENDANT
Full-time attendant required for service station, must be capable of working with little supervision. Experience handling cash would be an asset. Clean cut only need apply. Starting wage $3 per hr. Send replies to Victoria Press, Box 139.

COUNTER PERSON WITH SEWing skills to serve on customers and make up custom window shades. Must be efficient, pleasant with public and a quick learner. Approximately 24 hours per week. Victoria Press, Box 99.

EXPERIENCED WHEEL ALIGNment and brake mechanic, wages and bonus according to experience. Apply Big O Tires, 472 Island Highway, 478-8241.

DRIVING INSTRUCTOR REquired, male or female. Must have good driving record and 8 - 10 yrs. driving experience. Apply in writing to Victoria Press, Box 98.

WANTED — HOUSEKEEPER for 2, live in, 2 days off, 30 or older preferred. Non-smoker, self-contained suite plus wages. Seafront. 656-8028.

Experienced plasterers wanted, phone after 6, 386-2837.

MATURE COUPLE WANTED TO manage a 27 unit building in Queens-Cook area. Call Mr. Forbes, 386-5827.

APT. MANAGERS WANTED
We now have openings for reliable couples to manage small apartments under 20 units; ideal for a retired couple. 386-3281, 385-5292 weekends.

WANTED: EXPERIENCED AUtomobile sales person for leading Import Dealership, for appointment phone Ron or Michael at 388-6921.

HOTEL NIGHT AUDITOR
Full time, wages commensurate with experience, apply enclosing resume and recent photograph to Victoria Press Box 108.

DISPATCH DRIVERS WANTED. Must have own vehicle, recent model, ½ to 1-ton van. Knowledge of Victoria mandatory. Please forward resumes to Victoria Press Box 137.

ATTENDANT, LIVE-IN WEEKends for physically handicapped adult. Cooking and cleaning required. Some lifting. Phone 388-6878.

NIGHT AUDITOR REQUIRED BY downtown motel, 11 p.m. to 7 a.m. Sunday to Thursday. Apply weekdays, between 10 a.m. and 11:30 a.m. 1850 Douglas St.

WAITER-WAITRESS FOR DAY shift, 10-6. Also part-time evening, applicant will be expected to work in all phases of the department, including sewers, water and related public works. Requirements include clean driving record, (class 3 with air endorsement preferred). Local applicant given preference as emergency call-out duty may be required.
Please forward applications to the undersigned by September 22, 1978.

G. L. Wheeler,
Assistant Administrator

MAN AND WIFE TEAM FOR AFternoon shift in prestige apt. No children, no pets. Duties, maintenance and wife to answer phone, 5 days week, experience an asset but ability to relate to people more important. Written references required on interview, Victoria Press Box 18.

WANTED: MATURE LIVE-IN HOUSEKEEPER, FOR SMALL RESTHOME. GOOD WAGES TO RIGHT PERSON. 385-6609.

WANTED: EXPERIENCED DINing room cook. Must be able to cook dining room and coffee shop menus. Must be clean and very quick. Excellent benefits, please reply stating experience to Victoria Press Box 119.

MAN AND WIFE TEAM TO MANage large apt. complex — must have fair knowledge of maintenance. Collect rents and keep record and rent suites when necessary. Reply giving resume and ability to Victoria Press Box 122.

MANAGER REQUIRED FOR EXclusive apt. bldg. Salary $600 per month includes elegant one bedroom G.F. suite. Reliable older person preferred. Reply giving resume to Victoria Press, Box 123.

TRUCK DRIVER, EXPERIenced with tandem and rolling off lumber. Air ticket required. Lumber industry union rates and benefits. Please reply in confidence to Victoria Press Box 121.

EXPERIENCED LUMBER YARD and forklift operator required. Must have ability to tally lumber. Lumber industry union rates and benefits. Please reply in confidence to Victoria Press Box 121.

18 OR OVER. SUPPLEMENT your income by supplying your friends and relatives with household and personal products. No door to door selling. For further information call 479-4550.

PLEASANT PERSONALITY FOR part-time position. Apply at the Upstairs Lounge, 1930 Douglas St. between 2-3 p.m. only.

WANTED
Short order cook, waitresses, or waiters. Apply at Gallery Restaurant, 2359 Beacon Avenue, Sidney. 656-3191 or 656-5247.

DOWNTOWN HOTEL REQUIRES a night auditor, only experienced need apply. Union wages and benefits. $5.30 per hour. Apply Douglas Hotel.

EXPERIENCED WAITRESS OR waiter required from 10 p.m. to 6 a.m., full time and part time. Apply Coffee Macs, 384-9547.

EXPERIENCED TELLER TYPIST REQUIRED
Toronto Dominion Bank, 901 Esquimalt Rd. Phone 388-4218.

WANTED; HOST-HOSTESS FOR dining lounge, must be experienced. For interview call Gary Kelly, 386-6141.

WE NEED A MATURE EVENING babysitter in the Oldfield-Nicholas area. Must have own transportation. 652-5878.

CHILD CARE FOR 6 YEAR OLD girl at your home. Near Braefoot School, Blenkinsop and Garkil Rd. area. 721-3361.

EXPERIENCED BAKER NEEDed. Phone 595-2415 between 8 a.m. and 3 p.m.

21 HELP WANTED GENERAL

PERSON WITH CAR
(need 9)
For Light Delivery
Full or Part Time
TOP PAY
APPLY
201-727 Johnson

RESIDENT ASSISTANT MANAGERS
Hardworking, ambitious couple with apartment experience. As assistant managers for large modern apartment building with swimming pool. Duties mainly cleaning and replacing manager's 2 days per week. Please state experience and give references. Victoria Press Box 30, Diamond Developments Ltd.

ATTENTION
Temporary full-time jobs available. Work 2 to 3 weeks as city directory enumerators to conduct interviews at homes and businesses to update information for the new Greater Victoria City Directory.
NO EXPERIENCE NECESSARY
Part-time workers also considered, 25 hrs. per week, if you are 18 years of age, apply in your own handwriting to Room 23, 671 Fort Street.

MANAGERS
Couple required to manage and maintain a well kept highrise in the James Bay area. No rents to collect or suites to clean. Duties include some repairs and cleaning, minimal bookkeeping and supervision of staff. Please reply stating age, experience and salary expected to Victoria Press Box 54.

JOIN THE NAVAL RESERVES
Opportunities for young people 17 to 25 years of age, interested in being paid while learning a trade. Train an evening a week for further on-the-job training on ships or bases across Canada next summer. Contact HMCS MALAHAT at 385-7045.

SAMBO'S RESTAURANT
CEDAR HILL MALL
Opening soon! We require experienced cooks, waiter-waitresses and service staff. Call 384-0226 between 12-2 p.m. and 6 p.m.-9 p.m. Thursday, Monday and Tuesday, for interview and appointments.

GAIN PHOTOGRAPHIC EXPERIENCE
Team photos, good 35mm camera, electronic flash and car necessary. Brief full-time assignment. Collect, 521-9593.

MATURE (OVER 25) GRADUATE Nurse or experienced RA, 2 nights per week, 12 midnight to 8 a.m. Must be able to dispense medication and other related duties. Permanent position, 45 bed retirement home. Phone 383-5447 for appointment.

RELIEF HOUSEPARENTS wanted for Group home for young teenagers. Must be capable and responsible adults, holding a valid B.C. driver license. Married couple preferred, interested parties please send resume to Victoria Press Box 86.

EXPERIENCED
Resident caretakers required, Husband and wife team, for 51 suite apartment block in Duncan. $525 per month, plus 2 B.R. suite. Please send resume and references to: Mrs. J. Brown c o J. H. Whittome & Co., Limited, 98 Station Street, Duncan, B.C. V9L 1M5.

RECYCLING PLANT WORKER
A local recycling plant requires a plant worker. Applicants with pipefitting or previous maintenance experience will be given preference. Class 3 licence would be an asset. Starting salary $4 per hour. This is a full time position. Clean cut only need apply. Send resume to Victoria Press Box 102.

WE ARE OFFERING $800 PER month for middle-aged couple to assist in maintaining large apartment building. No gardening or rent collecting. The 1 bedroom suite supplied at $100 month, 1½ days off per week, double time for working holidays. No children please. Victoria Press Box 104.

MANAGER-CARETAKER COUple, no children, for 83-suite apartment complex. Duties include suite rentals, cleaning and maintenance of building, pool and recreation facilities. Starting salary $700 per month. Position available immediately. Please call 388-4555 for further information.

WANTED EXPERIENCED
MATURE RESIDENCE MANAGER
For new 48 suite apartment complex, Cloverdale — Quadra area, excellent salary, please send resume to Victoria Press Box 28.

RESIDENT MANAGER
Required now for 30 suite apt. Salary plus bonus. Send outline of experience and references to
CREIGHTON PROPERTY MGMT.
304-1208 Wharf St.

DINING ROOM WAITERwaitress required, must be fully experienced in dining room procedures and have some knowledge of mixing drinks, apply in person only Coachman Inn 229 Gorge Rd. East.

URGENT. NEED SOMEONE TO sit for 2 children while parents work in band. Weekdays and weekends, hours approximately 8:30 p.m. to 2:30 a.m. For information phone 479-1364.

EXPERIENCED SWITCHBOARD operator required immediately to handle professional accounts, 11 p.m.-8 a.m. 4 nights on, 4 off. Permanent, typing/writing to Victoria Press Box 134.

MATURE HOUSEKEEPER REquired for elderly lady living in apartment. Own room with colored TV. Generous remuneration and time off. 595-7798 after 5 p.m.

FULL TIME, NANNY WITH GOOD references required for 3 school aged children. Must have own car. Please reply Victoria Press Box 130.

WANTED NOW, BABYSITTER, 7:30-4:30, Mon.-Fri., 5 year old and 21 month old kids, Near Sir James Douglas, 385-2153.

MAINTENANCE SUPERVISOR. Apply Manager, Executive house Hotel, 388-5111.

PART-TIME GRILL COOK REquired for two days a week. Apply Coffee Macs, 384-9547.

TEACHER DISCO, PART TIME. 384-3841. Dancenergy. 1322A Government.

BABYSITTER NEEDED, FEW days a week, Glanford area. Please call 479-8407 after 5.

MATURE BABYSITTER, 3 TIMES weekly, 9-3 for 2½ and 1-year-old in my home. Cedar Hill-Doncaster. 595-8457.

EXPERIENCED SEAMSTRESS, able to operate industrial machine. Phone 384-1621 between 9 and 11 a.m. only.

BOOKKEEPER REQUIRED, must be familiar with McBee system, ledger to trial balance. For interview phone 384-0544.

WANTED: HOUSEKEEPER 3 mornings or one day per week, Cordova Bay. 658-8473 after 6 p.m.

OCCASIONAL BABYSITTER needed for Brentwood Bay area. 652-9901 after 6.

EXPERIENCED RELIEF MANager wanted for city motel. Apply Victoria Press, Box 132.

WANTED
Two executive type salespeople. Phone 383-1922.

TEACHER DISCO, BALLET, Part-time. Dancenergy, 1322A Government, 384-3841.

FULLY EXPERIENCED NIGHT auditor, Apply Manager, Executive House Hotel, 388-5111.

HAIR STYLIST WANTED. APPLY Thomas Hair, 621 Johnson St.

21 HELP WANTED GENERAL

GROUP HOME PARENTS AND PROGRAMME WORKERS
Basic qualification (all positions) — Minimum of Junior Matriculation (University Entrance). Some previous experience related to programme work with handicapped adults. Must have CLASS IV Licence.

Mature of personality and with the ability to accept and promote team work with the mentally handicapped people.

Involves some sleeping in and team schedules. Job profile available on request.

Postings for current staff will have closed Wednesday, September 14th, 1978.

Positions available will include part-time and ½ time relieving for specific homes in CAMPBELL RIVER, NANAIMO, PARKSVILLE, COMOX VALLEY.

Reply before SEPTEMBER 29, 1978, to:
ADMINISTRATOR and PROGRAMME DIRECTOR,
BEVAN LODGE ASSOCIATION,
R. R. No. 3,
COURTENAY, B.C.
V9N 5M8

SCHOOL DISTRICT No. 63 (SAANICH)
Applications are invited from suitably qualified persons for the position of Co-ordinator of Services. This is an administrative position under the general supervision of the Secretary Treasurer and Superintendant of Physical Plant. The successful applicant would be responsible for the district's bus transportation system, purchasing, building security and community use of facilities. Salary range 1978 — $16,900 to $18,400. Application form and job description are available from the School Board Office, 9751 Third Street, Sidney, B.C. 656-1111. Closing date for applications is noon Friday, September 22nd, 1978.
R. S. Ingram, Secretary Treasurer, P.O. Box 2010 Sidney, B.C.

ESCAPE FROM THE 9 - 5 ROUTINE
We will fully train you as a
FASHION COUNSELLOR
Be the best dressed person in town while earning top money. Interviewing in your area October 2nd and 3rd. For details on this career opportunity write to: Chandelle Fashions, 3117 Underhill Ave., Burnaby, B.C. V5A 3C8.

WESTCOAST SAVINGS CREDIT UNION
LOANS OFFICER
West Coast Savings progressive loans team are looking for an experienced loans officer. Applicants must have consumer and mortgage lending experience, typing skills and the ability to process loans. Orientation will be given. Salary commensurate with experience. Applications in writing to: Tedd Wright, 1234 Esquimalt Rd.

Sears
Requires a commissioned salesperson in Drapery Department. Must be experienced in custom draperies, with home decorating knowledge. This is an outside sales position and a car is essential. A regular full-time position with complete company benefits. Apply in person to the Personnel Office.

EXPERIENCED HAIR STYLIST for busy salon in Sidney. Pleasant friendly atmosphere to work in. 656-1713 or 656-4554.

WOMAN FOR GENERAL HOUSE care and to prepare family evening meal, 2 days a week, 2:30-5:30, $10 per day. Evenings 655-2358.

FULLY EXPERIENCED waiter-waitress is required for dining room. Phone the maitre'd, 658-5231 after 5 p.m.

FULL TIME NIGHT AUDITOR required at major Victoria hotel. Previous experience necessary. Call for appointment. 386-6141.

22 OFFICE HELP

ADVERTISEMENTS IN THIS CLASSIFICATION MUST COMPLY WITH THE BRITISH COLUMBIA HUMAN RIGHTS ACT

PART TIME SECRETARY OFFICE MANAGER
Small insurance agency has an immediate opening for a secretary with good understanding of mathematics and a pleasant personality. Please send full resume to: P.O. Box 4216 Station A Victoria V8X 3X6.

IMMEDIATE OPENING FOR full-time cashier-receptionist. For auto dealer. Typing essential, warrantee claim experience preferred. Must work Saturday mornings. Good company benefits. State salary expected. Victoria Press Box 138.

POSITION OPEN FOR BOOKkeeper to handle accounts receivable, payables, and general office duties with reputable office equipment firm. Permanent position offering good working conditions and remuneration. Victoria Press Box 127.

FULL TIME SECRETARY REquired complete secretarial qualifications, typing financial statements, experience in accounting office preferred, send resume to Mann Mouison and Company, 912 1175 Douglas St., Victoria B.C., V8W 2E1.

INSURANCE RECEPTIONIST
Small Downtown office requires person who has general auto insurance experience to act as backup to insurance nominee. Main duties will be receptionist-typist. Please phone Mr. Eckard at 386-7721 days.

FULL-TIME POSITION AVAILable immediately for teller and ledger keeper. Previous banking or related experience preferred. Apply in person, C.I.B.C., Mayfair Shopping Centre.

SENIOR CONVEYANCING SECretary required. Experience in legal office essential, excellent typing and dictaphone skills a must. Salary up to $1200 negotiable. 386-9021.

SECRETARY RECEPTIONIST required for downtown shopping center, must have good typing and bookkeeping skills. Call Bill Berry, at 388-4632, for interview.

LEGAL
Senior conveyancing secretary for senior partner of congenial down town law firm. Salary $1,200 plus. Prime Personnel: 385-7012.

RECEP



GARDENING
hilda beastall

Flashes of Fall Finery

The coming fall season is beginning to color garden plants with unbelievable beauty. Quite ordinary plants which have already contributed a season's interest are now intent on another period of glory before their winter rest.

Other plants have been quietly going about the business of preparing for this single bid for attention — these are the fall flowering perennials.

During the process of foliage coloring we notice superb combinations of plants which are worth recording so that rearrangement of certain ones can be done later to bring about an even more satisfying display another year.

In some cases it may increase the total effect to make a purchase or two from a nursery or garden centre for planting now. Fall planting puts you ahead by a full season's growth for there is then no hesitancy in spring; roots will already be active with normal new growth quickly following.

Each year the foliage colors of Euonymus alatus, the Winged-Burning-bush, are a cause for wonder. For the rest of the year, interest is centred in the corky-winged bark of the branches.

From a quite ordinary green, the smooth leaves begin turning to unbelievable shades of rose. This shrub grows about four feet with a three- to four-foot spread in a somewhat fan-shaped arrangement. Seen at this season with a purple or mauve Michaelmas-daisy nearby is to double the color value of both plants.

Saanich municipality has been using large numbers of Euonymus in its Public Library planting near Town and Country and elsewhere in roadside plantings. Alone in quantity it has plenty of color impact; in a garden it is enhanced by a companion plant having blue, mauve or purple flowers.

Another quite ordinary shrub now slowly assuming tones of red towards its final display of scarlet is the double-flowering Spiraea prunifolia. The rather long, narrow leaves resemble those of the peach more than the plum (prune), making the effect of a pillar of drooping flame before the leaves fall. In late spring this Spireaea is equally spectacular as a pillar of white, its double flowers lasting well for they have no attraction for insects to polinate.

My third spectacular coloring this week is from peony foliage. Here again, the plants have already had one season of beauty with their fine flowers in May and June.

The peony leaves have been ornamental enough during summer, but now as we look towards another season, color comes again in all the warm tones of a western fall — pink, burgundy, claret, russet and the rest.

Nearby is a large spreading Buddleia of the White Bouquet variety. With its dark green leaves and arching branches ending n white scented cones of blossom the Buddleia makes a still lovely background for the peony plants, though it has been flowering continuously since last July this year.

Look around now for ideas to ring a continuation of color to September and later in your garden, for there is no real end to gardening here in Victoria.

26 PART TIME or TEMPORARY HELP

WORK FROM HOME
3 HOURS DAILY
Conscientious telephone interviewers required for department store promotion. Good earnings. We will train. Apply stating education, past experience if any. Name, address and phone number. 237 Harvard Dr., Port Moody, V3H 1S9.

EXPERIENCED, PART-TIME janitoress-janitor, must be bondable, able to work evenings with minimum supervision, have own transportation to downtown Victoria area. Also experienced part-time window-washer. Send resume to 825 Broughton St., or phone 385-5123.

RELIEF LIVE-IN HELP NEEDED 2 or 4 days weekly for very elderly but alert crippled lady to be discharged from hospital. Quiet gentle person able to do some lifting and nursing. Phone evenings, 656-2050.

URGENT, NEED SOMEONE TO sit for 2 children while parents work in band. Weekdays and weekends, hours approximately 8:30 a.m. to 2:30 a.m. For information phone 479-1364.

RT TIME COOK REQUIRED 2 days per week for small private hospital. Knowledge of homestyle cooking essential. Non-smokker preferred. 598-4521.

BABYSITTER ELK LAKE AREA. Occasional evenings and every Monday 7:30 to 11:30 p.m. Phone 658-8950 after 5.

WANTED: BAND FOR NEW Year's Eve in Caycuse. Guest house supplied. Call 745-6247 after 5 p.m.

WANTED — RN's, GN's, LPN's for ear piercing clinic. Good hourly rates. Phone 592-3343.

AFTERNOON CHILD CARE, light housework. Phone after 6 p.m. 592-6159.

28 EMPLOYMENT SERVICES

ADVERTISEMENTS IN THIS CLASSIFICATION MUST COMPLY WITH THE BRITISH COLUMBIA HUMAN RIGHTS ACT

FOR YOUR EMPLOYMENT NEEDS
Drake Personnel
Call 385-3425

30 SITUATIONS WANTED

MIDDLE AGED CANADIAN COUple have just toured U.S.A. No children, small pet (Corgi) wish to make their home in Victoria, looking for a position as apartment managers. Experience, have managed and operated own motel in past. Reply Victoria Press Box 112.

ASIAN MALE, LIVING IN SOUTH Africa, seeks immigration to Canada as employee or business partner. Shipbroking, welding, African Export, Asian Restaurant. Phone 478-9155, evenings.

30 YEAR OLD FAMILY MAN with cookkeeping and clerical skills desires full or part-time work in Greater Victoria area. Resume available on request, 642-5108 anytime.

SMALL OFFICE AND APARTments maintenance and janitorial, free estimates, special rates of $150-$200 per month possible. 477-7810 between 11 a.m.-1 p.m.

GARDENING, PAINTING, DEcorating, certification, qualification, pensioners, reduced rates. 30 years experience. 592-7105, before 10 or after 5.

CARPENTER, DRYWALLMAN, 49, and wife seeks interesting employment on Vancouver Island. No objections to rural-remote area. Victoria Press Box 125.

HANDYMAN, 38, RESOURCEful, fit, seeks live-in employment on Saanich Peninsula or Gulf Islands. Experienced animals, vegetables. Jim 383-9732.

EXPERIENCED CLEANING household, offices. Quality workmanship guaranteed. Call 386-7419 evenings.

ENERGETIC YOUNG MAN, 27, B.A., P.G.D. in psychology, private pilot's licence seeks meaningful employment. 382-9098. 106-121 Rendall Street.

EX-SECURITY POLICE OFFICER requires employment from October 1st, anything considered, prefer caretaking farms or property. 388-7050 after 5:30.

CERTIFIED JANITOR WITH equipment and insurance. Will work evenings at reasonable rates. 383-5610, Tues-Fri., 9 a.m.-3 p.m.

RELIABLE CHILD CARE, Licensed home — good facilities. Colwood — Metchosin area. 478-3184.

CASUAL WORK, PAINTING, gutters cleaned, lined, installed. Chimneys repaired. Home Maintenance. 384-0912, 477-9216, Wesley.

EXPERIENCED PAINTER needs work, small plaster repairs, interior and exterior, phone after 4 p.m. 592-0393.

WIDOWER, 60 YEARS OLD, MEchanic welder, wishes job maintaining estate on Gulf Islands. 3126 Irma, 382-1093.

DAYCARE MOTHER AVAILABLE for after-school and occasional day-time babysitting. Sir James Douglas area. 386-3998.

FEMALE WITH ART TRAINING, requires parttime job, anything considered. Victoria Press, Box 143.

PAINTING AND ODD JOBS, reasonable, free estimates, 592-9582.

RELIABLE DAY CARE HOME, Vic West area. Babies welcome. 385-0230 anytime.

TWO HARD WORKING MEN will do hauling, odd jobs. 386-8501, 478-7915.

ACCURATE TYPING DONE BY experienced steno, electric typewriter, my home, 478-6219.

HANDYMAN WITH TRUCK, ALL maintenance jobs. Reasonable rates. 384-8393.

FAST HOUSECLEANING. TWO ladies; Filter Queen Vacuum. Own Transportation. 598-3244.

DUTCH LADY WILL DO HOUSEcleaning, $4 hour, own transportation, 386-3982.

SECRETARY — TYPING IN MY home — evenings. Phone after 5:30 p.m., 388-6971 (Leslie).

MANUSCRIPTS, THESES, ETC. expertly, accurately, quickly typed at home. 386-0019.

WILL DO HOUSECLEANING, $4 hourly plus bus fare References. 595-1017.

PAINTING AND ODD JOBS, reasonable, free estimates. 592-9512.

MAN WITH VAN, NO JOB TOO small, 477-1054 before 11 a.m. After 6 p.m.

WILL BABYSIT ONE CHILD 2½-5 years, Monday-Friday, 479-2980.

32 TRADE SCHOOL

Sprott-Shaw College of Business
There is no unemployment problem for people with good office skills and attitude. We can provide you with the former. Space is available — enroll now.
1012 Douglas Street, 384-8121.

33 BANDS, MUSICIANS and ORCHESTRAS

FOR SALE: BAND EQUIPMENT trailer, test station approved. Full size wheels. Locking door. Approx. 150 sq. ft. storage space. Ready to go. Call to view 386-1076, 382-5041.

SPICE — THE VERSATILE dance band. Repertoire for every generation, from WWI to NOW. $225 per night. Hear us: call 388-4579.

WANTED: EXPERIENCED LEAD guitar player, country, with vocal experience if possible, for steady work; must be able to travel. Call 384-2510 after 9 p.m.

WANTED — BAND FOR NEW Year's Eve in Caycuse. Guest house supplied. Call 745-6247 after 5 p.m.

WANTED: EXPERIENCED country music drummer; must be able to travel, steady employment. Phone 384-2510 after 9 p.m.

33 BANDS, MUSICIANS and ORCHESTRAS

FREELANCE DRUMMER SEEKing extra gigs or working bands, phone Cliff, 383-0448, between 4-6 p.m.

WANTED
Adult musicians for Community Band. Phone 478-3784 or 477-5268.

34 PRE-RECORDED MUSIC

WANT TO BE A DJ?
Call
D. J. PROMOTIONS
598-6417
D. J. suppliers for Spinkys

SPINKY'S
Spinky's Mobile Disco Ltd. The professional people with you in mind, 656-1652.

CANDU ENTERTAINMENT SERVICES
384-3521

ROADRUNNERS CANNED MUSIC for all occasions. 652-1209 or 479-7196.

PAN MUSICAN LTD.
We've got the Personal Touch, 477-6200.

DENNY'S CANNED MUSIC CO.
Established 1954, 656-3585

VARIETY MUSIC FOR ANY OCcasion and every taste. 474-1433.

WAYNE'S MUSIC
479-4835

HUD SOUND LTD.
721-3431

SPINKY'S MOBILE DISCO LTD., Weddings from $125, 656-1652.

36 BUSINESS SERVICES and DIRECTORY

Accounting Service

PUBLIC ACCOUNTANT
Bookkeeping, accounting, payrolls, financial statements, etc. 479-4541.

36 BUSINESS SERVICES and DIRECTORY

Accounting Service

BOOKKEEPING, MANAGEMENT accounting, part time for small business. Mature man with extensive experience in various businesses. 382-8307.

PROFESSIONAL ACCOUNTANT and bookkeeper. Part time. References. Reasonable rates. 382-0785.

Appliance Repairs

DILLON'S APPLIANCE REPAIR
All makes and models
24-HOUR SERVICE
478-5251, Eve. 474-2490
Guaranteed workmanship. Service guaranteed to pensioners and low income people.

ANDERSON'S APPLIANCE REpairs. Washers, dryers, dishwashers, and garburators. (Also commercial). Reasonable rates 479-5355, 24 hour service.

JAMES BAY APPLIANCE FOR heavy duty repairs. 383-4762.

Appraisals

REAL ESTATE APPRAISALS for taxation — Estates — Expropriation — Sale. K.M. Porter, F.R.I.C. (B.C.), 384-8075 pager 307. Knowles Realty Ltd. 384-8101.

APPRAISALS
Lansdowne Properties Ltd.
2518 Estevan Ave. 592-2431

P. G. JACKSON LTD.
Real Estate Appraisals
(450) 1070 Douglas 388-9102

Auto Glass

BOSSOM GLASS CO. LTD.
382-3031 $ save $ 382-0222
CONVERT TO THERMO GLASS!

Babysitting

EXPERIENCED MOTHER WILLing to babysit children 2 years and over in her Sidney home. 656-4282.

Bricklayers

25 YEARS EXPERIENCE, ALL types brickwork,, phone Doug anytime, 479-5975.

Cabinet Making

KITCHEN CABINETS, bathroom vanities, counter-tops, all custom built, or refacing old cabinets with new modern designs, with low price. For free estimate call 479-7245.

Carpenters

SUNDECKS, BUILT AND REPaired, renovations and small additions. We also do plumbing repairs and concrete work. Will supply references on request. Free estimates and all workmanship guaranteed. 478-5460.

F. J. CONSTRUCTION. ALL sorts of carpenter work, additions, alterations, finishing, framing, etc. Private and commercial. Free estimates. Call Fred Jorgensen, 642-3075.

HOUSE DOC-TOR
He has been pleasing Victorians for three years with his lowest prices. Renovations and additions. Free house calls, 383-4929.

PERMA CONSTRUCTION
"We build on our Reputation"
Alterations — New Construction
FREE ESTIMATES, 384-2323

2 YOUNG CARPENTERS, WILLing to do repairs, renovations, fences, etc. No job too small. 595-4483.

REMODELING, REPAIRS AND renovations, residential and commercial. Free estimates. California Looperage Hot Tubs. 477-7362.

EXPERIENCED CARPENTER for renovations, finishing, cabinets, stairs, and concrete work. Free estimates. References, 382-5725.

LOOK NO FURTHER, PROFESsional renovations and repairs, very reasonable, call Robert, 384-5948, Red Rain Enterprises.

VERSATILE HOME MAINtainer, carpentry, renovations, cabinets, painting, papering, quality work. Adam, 385-3090.

EXPERIENCED, RELIABLE carpenter available for all your building or remodeling. 652-1806.

HOUSE FRAMING, PLUS CARports, sundecks, additions, all jobs considered. 478-2393.

Carpets and Linoleum

PARKER, JOHNSTON LTD.
1855 BLANSHARD 382-9181
APARTMENT DWELLERS!!! NEW "ULTRABAC" AN EASY INSTALLATION CARPET Moving?
Take This Carpet With You!
Built-In Under Cushion
No Glueing — Won't Fray
No Need For Binding
4 Different Styles — Many Colors

BEAVER HOME CENTRE
1581 Hillside 595-1225
Competitive Pricing
On All
Carpets, Lino, Floor Tile
For Residential and Commercial — Professional Installation — "Buy Better at Beaver"

EDGAR and MINER
650 HILLSIDE
388-6209
Carpets and Custom Draperies
"A PROFESSIONAL APPROACH WITH GUARANTEED SERVICE"

HOURIGAN'S
CARPETS AND LINOS LTD.
FLOOR COVERING SPECIALISTS
713 PANDORA AVE. 386-2401

ROLLS-REMNANTS
Good selection, lowest prices, first quality. B and E Floor Coverings Ltd. 520 Duppplin Rd., 382-2116.

GORDON OLDNALL CARPET and Lino. We will help you find the right carpet! Free estimates. 479-8509, 479-1877.

36 BUSINESS SERVICES and DIRECTORY

Carpets and Linoleum

CARPETS AND LINO INstalled; reasonable rates; free estimates. Phone 384-1656.

Carpet Cleaning

Douglass Carpet & Upholstery Cleaners
Have moved, as from Sept. 15th
The new phone number is
477-0223
FALL INTO SAVINGS!
We will shampoo your living room, dining room and hallway carpeting for only $42.95. This is not steam cleaning. Satisfaction guaranteed. Phone Davi Enterprises, 479-6372.

RON'S CARPET CLEANING
9¢ a square foot. 384-6110.

Cement Contractors

G AND R CONCRETE FINISHers, all types of concrete work. No job too small. 383-8985.

FORMS, CEMENT WORK, steps, foundations, sidewalks, etc. Steve Laszio. 479-4756.

Cleanup Services

NO CHARGE AND UP
Two young responsible men have large truck. Basement, attics, composts, etc. Very reasonable. Bob's, 386-2451 anytime

385-8198
4 BROTHERS — ALL AREAS
FREE ESTIMATES — ANYTIME
Cleanups, hauling, manual labour. Small Bobcat service. Dependable.

24 HOUR CLEANUP. WILL TRAde work for furniture, material or cash. Have 2 trucks, lots of manpower and no work. (anything) Phone 384-4632.

REASONABLE CLEAN-UP. Yards, basements, etc., also hauling, free estimates. 479-5823, 656-5671.

TWO MEN TO DO CLEANUP services, basements, any other odd jobs. Reasonable rates. Doug, 595-4219.

TRY US WE'RE REASONABLE. Every type of cleanup around the house. We haul everything away. 479-8807, 388-4413.

CLEANUPS, HAULING, COMposts, etc. Very reasonable rates. Phone Mark, 384-5313 or 592-4477.

CLEANUPS AND HAULING, big or small, Eugene's 383-3528 or 595-7753.

CLEANUPS NO CHARGE AND up, basements, attics, yards, compost and junk hauling. 658-5406.

CLEANUP MAN AND EMPTY truck looking for work, reasonable. 385-7965.

BASEMENTS, GARDENS, COMposts, hauling, reasonable. 652-3758 anytime.

RUBBISH HAULED, BASEMENTS cleaned. Reasonable rate. 474-1793.

MAN WITH PICKUP, SMALL cleanups, anytime. Kelly. 386-6049

1 MAN CLEAN-UP AND HAULing service, phone anytime, 478-4606.

MAN WITH PICKUP, SMALL cleanups, anytime. Kelly. 386-6049.

Contractors

WHEATON CONSTRUCTION LTD.
General Contractors
Building Consultants
385-5702

CHERMOR CONSTRUCTION LTD. Contract or by the hour. Residential and commercial renovations and repairs. Sundecks, fencing, additions, quality finishing, windows, doors, steps and concrete work. Free estimates. 479-7406.

T. & C. BUILDERS LTD.
Framing
385-5293 385-8587

CLARK'S CONSTRUCTION
Custom homes, residential and commercial framing, renovations and additions, 479-9020.

SAANICH CONTRACTORS, NEW construction, renovations, fiberglass sundecks, concrete work, Member BBB. 595-3801.

ALTERATIONS, ADDITIONS AND renovations. Residential and commercial. Spencer Construction 652-1485.

SITE CONSTRUCTION
Framing, renovations, additions, sundecks, free estimates. 382-1585, 384-8075 pager 1116.

FRANKLIN'S CONSTRUCTION Sundecks, gutter, fencing, additions, renovations, steps, windows, doors. 382-2732.

FARMER CONSTRUCTION
Design — Renovations
386-5121

FRAMING, SIDING AND FINISHing carpenters. 479-5640 after 6 p.m.

TWO TOP-NOTCH SIDING crews. Free estimates. Call anytime: 383-6579.

LASTING CONSTRUCTION. General contractors. Sound workmanship and design. 383-6579.

FRAMING CREW, LOW RATES. 656-2164, 656-3460, anytime.

Demolition

DEMOLITION AND REMOVAL of all types of structures, free estimates, phone Ron, 382-2630.

Draperies

HOURIGAN'S
Floor Covering Specialists
CUSTOM DRAPERIES
—Bedspreads—
PROMPT IN-HOME SERVICE
713 PANDORA AVE. 386-2401

36 BUSINESS SERVICES and DIRECTORY

Draperies

DRAPES, SLIP COVERS, campers, workmanship guaranteed, 477-8317.

DRAPE TRACKS AND VENEtian blinds repaired. Cords renewed, reasonable, 592-9579.

Dressmaking

DRESSMAKING, ALTERATIONS, restyling. Call 479-4197 for perfect fit.

ALTERNATIONS, MEN'S AND women's clothing, 20 years' experience. Phone 382-2805.

PROFESSIONAL DRESSMAKING alterations, 383-7098.

ALTERATIONS AND SEWING done at home. 479-7925.

Drywall

"SPRAYMAN"
Specializing in all types of texture ceilings and walls, satisfaction guaranteed, 652-3601.

WANT SMALL JOBS AND RENOvations done? Will do drywall, stucco, roofing, etc. Phone Steve, 598-3146.

DRYWALL FINISHING, BOARDing, taping, spraying and painting. Free estimates. 474-2715.

FOR A SUPERB DRYWALL JOB, phone 386-3649 evenings.

Electrical Contractors

DO YOU HAVE SMALL ELECtrical wiring jobs? No one is interested? Please call evenings, 652-5809.

OLDER HOMES REWIRED — NO down payment. We finance at panic rates with approved credit. EDDY'S ELECTRIC — 385-7666

HARPER ELECTRIC
Licenced electrician, reasonable rates. 477-9911.

QUALITY ELECTRICAL WORK reasonable rates, no job too small. 595-6313.

JOHN THE HANDYMAN JOURNEYMAN ELECTRICIAN
595-4842 if no answer, 388-4413

LICENSED ELECTRICIAN WILL do new wiring, rewiring, stove repair. 479-9705.

LICENSED ELECTRICIAN, COMMERCIAL residential service. Reasonable rates. 658-5726.

ELECTRICIAN, FREE ESTimates. Call Bernie, 386-1094.

RESIDENTIAL WIRING, ELECtric heat, reasonable. 382-2473.

Excavating

EXCAVATING, LAND CLEARing, road building, demolition, sand and gravel equipment rentals. 24-hour service. Radio controlled.
O.K. Trucking Co. Ltd.
Bus. Office, 2840 Nanaimo, 384-3414
Dispatcher, 2720 Turner 382-5136.

385-8198
4 BROTHERS — ALL AREAS
FREE ESTIMATES — ANYTIME
Levelling, backfilling, lawn preparations, tilling, Bobcat Service.

DICK MORTON EXCAVATING
Quality work — reasonable rates, backhoe rental, septic fields, sewers and drains. 479-8480.

LAND CLEARING, TIMBER purchased, bulldozing, brush piled. Payment guaranteed. 383-3065, 385-7013.

LAND CLEARING, BULDOZING, selective logging, Standing and felled timbed wanted. 658-5046.

MCCREEDY BACKHOE — BULLdozing. Septic fields, hauling. Good rates. 479-3065.

ROBERTSONS EXCAVATING — 450 Case, land clearing, bulldozing and backhoe. 595-8530.

JUAN DE FUCA (BOBCAT) SERvices. Landscaping, backfilling, etc. 388-5464. Pager 623.

BURLS LEVELLED.
642-3723.

Fencing

ISLAND CHAIN LINK
Fencing in wire or wood
Small jobs a speciality
477-0332

EUROPEAN CRAFTSMAN, ALL types of fencing and repairs. Guaranteed work. 721-3759. Gordon Head.

ALL TYPES OF FENCING BUILT and repaired. Free estimates. 478-1050, 382-2732.

Furniture Refinishing

WOODFINISHING
Antiques a speciality. Restores and repairs all wood including Musical Instruments. References — Harrods and French polishing of London, England. Bob Mugarrry, 112-743-3031, residence 112-748-2815.

K.C. ANTIQUES. 385-0829, 385-5511. Call for free estimates. Satisfaction absolutely guaranteed. Furniture of any sort refinished. 10% off 'til September 30th.

WILFRED GENEST. REPAIR and refinish all types of furniture. 32 years of experience. 595-1054.

Flooring and Sanding

M & M FLOOR
COMPLETE FLOOR CENTRE
Hardwood, Carpets and Linos
532 William St., 384-0343
Nights: Al 386-3078—Mike 652-4308

Gardening

LICENSED GARDENER
Clean up, pruning etc. Gardening year round by contract. G. Barta 474-2680.

FALL CLEAN UP
Flower beds, lawns, pruning, general handyman service. We haul everything away. 479-8807, 388-4413.

DUTCH GARDENER WANTS any kind of gardening work. 389-6529.

LAWNMOWING SPECIALIST, good dependable service, reasonable. Free estimates. 595-4208.

TREES PRUNED, HEDGES AND shrubs trimmed, 15 years' experience. 383-8363.

36 BUSINESS SERVICES and DIRECTORY

Gardening

385-8198
4 BROTHERS — ALL AREAS
FREE ESTIMATES — ANYTIME
Rototilling, yard cleanups, power racking, aerating, new lawn preparations, etc. Bobcat service. HAY! Lawns, fields, vacant lot. Equipment for all this, we got Weeds, Brush, Short and tall. Call us, we can cut it all. HOURLY RATES OR MONTHLY CONTRACT. DEPENDABLE.

CREATIVE LANDSCAPING
Designing, and artistic layouts. Free estimates. Residential, commercial. Maintenance, cleanups. Dutch horticultural background. Over 25 yrs. experience. 477-7882.

HARVEYS' LANDSCAPING
Experienced Chinese gardener, designing — redesigning — new lawns — all phases. Fong, 479-7078, 384-8621.

GET READY FOR SPRING
I have a 8 h.p. rototiller, no areas too small or large, $8 per hour, or by contract. Phone 386-6669.

DUTCH LANDSCAPERS
New lawns, cleanups, low maintenance, gardens, planting, designing, rockeries. Free estimates. 478-1023.

TOPSOIL
Three yrd. top quality shredded black topsoil, delivered greater Victoria, $39 a load. 477-6009.

GENERAL LANDSCAPING AND ground maintenance by experienced gardener. Rockeries also. 595-0291 after 4.

GARDENCARE, LAWNS, MAINtenance, pruning, cleanup, landscaping. 25 years experience. 652-3759 anytime.

POWER RAKING, GARDEN cleanup, large truck. 479-4067 after 6 p.m.

Glass and Glazing

WINDOWS
Change wood to aluminum, single to thermo with Everbrite. Phone 384-1423, 658-8817 evenings.

Handymen

JOHN THE HANDYMAN
Journeyman, electrician, "Jack of all Trades." Phone 595-4842. If no answer call 388-4413.

RENOVATIONS, PLUMBING AND carpentry. Labour at $6 per hour. Call between 5-9 evenings, 383-6985.

Hauling

MAN WITH TRUCK, CLEANUPS hauling, what have you, 652-4389 after 5 p.m.

3-TON DUMP, GENERAL HAULing cleanups, etc. Reasonable. 385-7965 anytime.

CLEANUPS AND HAULING, sand, gravel, top soil, etc. Eugene's 383-3528, 595-7753.

QUICK SERVICE — ALL TYPE cleanups, etc. Call Fong, 479-7078, 384-8621.

Home Improvements

SOMERSBY
Manufacturers of wooden windows, thermo or single glazed. Repairs to anything in wood. Finished lumber and mouldings.
Cr Hillside and Bridge 388-6645

SLUGGETT & BROWN JOINERY Windows, Doors, Frames, Planing Bandsawing, Patio Doors, Glass Screen, Cabinets, Zinc Lites Stormsash, Stairs, All Repairs
526 DISCOVERY ST. 382-3011

Insulation

SAVE MONEY ON YOUR HEATing bills this winter, insulate with K19. For your free estimate, advice on federal grant and finance call Stu, 385-4984 days or 383-3063 evenings. White Heather Enterprises. Approved for B.C. Hydro financing. All materials C.M.H.C. approved.

Landscaping

BARKER LANDSCAPING LTD.
Qualified design services; expert workmanship; lawn specialists; anything in fences; rock retaining walls; pools; competitive prices. 595-8323.

385-8198
4 BROTHERS — ALL AREAS
FREE ESTIMATES — ANYTIME
New lawn preparations, seeding, rotofilling, Bobcat service.

Masonry

SPECIALIZING IN FIREPLACES, facing, retaining walls, steps, driveway, drainage installed. Aheer, 386-0845.

MCNAMARA MASONRY - BRICK and block, New fireplaces or repair old. In the Saanich Peninsula. 656-3091.

TAVERES STONEWORK, FIREplaces, retaining walls, brick work, slate work, call anytime, 592-4547.

ANYTHING IN BRICK OR block, chimneys, fireplaces, and house facings, etc. Phone 382-7975.

25 YEARS EXPERIENCE, ALL types brickwork, phone Doug anytime, 479-5975.

FIREPLACE SPECIALIST
20 years experience — 479-5075

TONY'S STONEWORK, REASONable rates, call anytime 386-0191.

Moving and Storage

YOUNGER SONS MOVING, HAUL away. After 4 weekends, holidays. 384-6916.

MOVES AND DELIVERIES, big or small, Eugene's, 383-3528, 595-7753.

G & G MOVERS
Furniture and cartage, experienced and fully insured 385-6221, eves 477-1485.

FLASHBACK CARTAGE. HOUSEhold and apartment moving. 385-1733, 383-6275, pager 607.

STORAGE LOCKERS $10 PER month and up. Phone 386-5714.

36 BUSINESS SERVICES and DIRECTORY

Moving and Storage

MOVING?
J AND L
MOVING AND STORAGE LTD.
Full storage facilities. Boxes supplied at cost. Residential or commercial hourly rates or firm price. Piano moving a specialty. Big or small, we guarantee all. 386-9323, 8-5 p.m., 6 days a week.

VICTORIA CITY MOVERS. Phone day or night, confirmed price or reasonable rates. Dependable and courteous. Free estimates, no obligation. Call 382-1585, 384-8075 pager 1176.

TREMBLAY AND QUILLAN Moving and Deliveries. Very reasonable rates. Special rate for pensioners, 7 days a week. Phone 474-1981.

FRANK'S DELIVERY
Moving and delivery service, small truck, $10 hour, one man, $15.50 two men. Large truck, one man, $12 hour, $17 two men. 382-5775.

Painters and Decorators

WESTERN TEX COATING LTD. ALL TYPES OF PAINTING AND REPAIRS. EXCELLENT RATES. WRITTEN GUARANTEE. FREE ESTIMATES. 595-1233.

EXP. ENGLISH PAINTER
Int. and Ext., 36 yrs. exp.
Paper-hanging, Minor Repairs
Free Estimates. Anytime 478-1810

DOWSON PAINTING CONTRACTOR, RESIDENTIAL COMMERCIAL: WORK GUARANTEED. Free estimates. 385-6042.

INTERIOR-EXTERIOR
10 years experience, free estimates, very reasonable. Alexander 388-6585.

ARE YOU LOOKING FOR AN inexpensive yet experienced painter? Interior or exterior, no job too small. Call Luis 384-6104.

28 YEARS EXPERIENCED INTErior and exterior, for quality, efficiency and cleanliness call 478-1254.

PAINTING PAINTING
Will do painting big or small jobs. Reasonable rates. Free estimates. 656-5229.

PAINTING AND DECORATING, reasonable rates, satisfaction guaranteed. Terms. 595-4905, 479-2473.

LOOK NO FURTHER, EXPERIenced painter — decorator, very reasonable, call Robert, 384-5948.

EXTERIOR AND INTERIOR painting, reasonable rates, free estimates, 656-5229.

SPECTRUM PAINTING, EXPERIenced, qualified painters, interior, exterior, free estimates 592-9519.

Painters and Decorators

ISLAND DECORATORS
Painters, Paper Hangers
Spray Painters
Plaster Repairs
Gyproc Filling
383-6059 Eves. 595-7103

CLARK AND PATTISON PAINTING CONTRACTORS LTD. Specializing in sand blasting, spray painting, wall coverings and special coatings.
"We Cover The Island".
Victoria 384-8831 384-0443
Nanaimo 754-9321
Courtenay 334-2296

WHITE HEATHER ENterprises. For all your painting, decorating and drywall needs. Old country tradesman. Lowest rates. Special rates for Old Age Pensioners. For your free estimate call Jim, 385-4984 days or 383-3063 evenings.

BROTHERS PAINTING AND DECORATING
Free appraisals, cost consultant. All types of painting. All types of repairs. Commercial, farm, residential. Lowest rates. Terms. Work guaranteed. 383-8112.

W. E. FERRIDAY PAINTING, INterior and exterior by experienced tradesmen, no job too small; reasonable rates. Days 384-1513, evenings 477-2843.

BILL CARR APPLIES VINYL and wall coverings professionally. Please call 658-5505.

QUALITY PAINTING AND paper hanging, minor repairs, low rates, free estimates. 478-0992.

SEMI-RETIRED, QUALITY work, Albert Roberts, 388-5651

Paving

DICKS PAVING, SPECIALIZING in blacktop, jet sealing, and patching. Conditional guarantee. 479-9818 after 3.

Plasterers

STUCCO
New homes, older homes. Reasonable prices. Brook Plastering. Call 478-6775.

FRIEDRICH PLASTERING AND stucco. Patching specialists, older home "renewal." 656-2064.

COLEMAN PLASTERING
Lath, plaster and stucco. 478-9976.

STUCCO AND PLASTER PATCHing. 30 years experience. 477-1681.

Plumbing and Heating

WILLIAMS PLUMBING
H.W. tanks — 24 hour emergencies — fixtures — installations — repiping, 386-9615.

HOUSEHOLD PLUMBING
Maior, minor repairs, fast, reasonable. References. 478-1841.

DAVID'S PLUMBING
For all your plumbing needs — including HW tanks. 386-8881.

ANY TYPE OF PLUMBING REAsonable rates, reliable plumber. 24-hour service. 477-5742.

GUARANTEED, GOOD, LOWcost work McKinnon Plumbing, 595-8056.

REPAIRS AND RENOVATIONS, 18 yrs. experience. Low rates. 24-hour service, 652-5813, 383-6788.

—JIM MacGREGOR, 385-9239—
Repair Specialist.

36 BUSINESS SERVICES and DIRECTORY

Roofing and Siding

PARKER JOHNSTON LTD.
1855 BLANSHARD. 382-9181.
"Roofing Victoria Since 1935"

IRWIN INDUSTRIES. SOLID vinyl siding, soffit, 5" continuous gutters. Free estimates, 382-5154.

FAST, ECONOMICAL TAR AND gravel roofing and repairs, we do 24 hours roof leaks. 382-4493.

ASPHALT SHINGLING, CEDAR shakes, and carpentry done, free estimates, phone Ron, 382-2630.

HESLOP BROTHERS ROOFING. Reroofing experts, reliable and reasonable, 479-3274.

Signs

SIGNS
Of any kind, when you want them. Reasonable prices. 479-2336, after 6.

Sundecks

Duradek
Permanent Sundecks
478-0641
Vinyl sundeck floor covering. Free Estimates.

7 OAKS WATERPROOFING SYStems. New and old sundecks, factory approved applicators, CMHC approved, materials. "Guarantee" in writing. For free estimates phone Doug 478-7552.

VINYL STIC FIBERGLASS DECK SYSTEM. 5 YEAR GUARANTEE. PROFESSIONAL APPLICATION. WESTERN TEX COATING LTD. FREE ESTIMATE. 595-1233.

Tailors

SORENSON'S TAILOR AND DEsigner, specialist in ladies suits and coats. Men and Ladies alterations, 2230 Oak Bay Ave. 595-2115.

OAK BAY TAILORS
Tailoring, alterations ladies and men Quality leather alterations. 1826 Oak Bay Ave. 598-4131

BRITISH CUSTOM TAILORS
1311 BLANSHARD 383-7632

Tree Service

SKIP'S TREE SERVICE, REAsonable rates, free estimates, 479-5342.

MT. VIEW TREE SERVICE
"Everything in Trees"
Fully insured. 479-3873 (24 hr.)

CUSTOM FALLING AND TOPping. Fully insured. 385-7013 anytime.

BIG WIND TREE SERVICE
low rates 388-6115

Upholstery

ACE UPHOLSTERY
477-0455
Quality workmanship. European craftsman. Free estimate.

FURNITURE UPHOLSTERED and repaired, workmanship guaranteed, reasonable rates, free estimates. 388-5936, evenings 386-8670.

Window Cleaning

BARRETTS RESIDENTIAL WINdow cleaners, 3258 Glasgow Avenue. Phone 383-2353.

38 TRAVEL

GOING ON A HOLIDAY TO MAUI?
Luxurious 1 and 2 bedroom units, fully furnished on beautiful sandy beaches. Off-season rates available now. April 15-Dec. 15 '78.
WANT TO RENT A CAR?
Cars available with rental of unit or without unit. Off-season rates available now.
For further details phone:
Iolani Holdings Ltd. 382-6042

Kaanapali Beach
Maui
1-bedroom condominiums on beautiful white sand beach. Some vacancies Dec. and Jan. Call 479-7117 before 5 p.m. or 382-7642 after 5 p.m. and weekends, ask for Percy or leave message.

MAUI, NAPILI SHORES RESORT. 1 bedroom, deluxe apartment, available, November, October and Winter, $40 per day flat rate. House, north of Kaanapali November 15th to December 15th and March 15th to December 15th and per month. Phone 479-8888 after 6 and 478-9578 days.

MINI HOLIDAYS
To Reno or Las Vegas
2, 3, or 4 nights from Victoria
WHITTOMES TRAVEL
1111 Blanshard St. 388-4271

MAUI, ONE BEDROOM CONdominium, some openings still available in September, October and November. Low seasonal rates. Excellent view, pool, and beach. 478-8007.

MAUI 2 BEDROOM DELUXE condominium, for rent October 1st-15th. Fully furnished, on quiet beach, near hydrofoil dock, special rates. Phone 386-3578 or 388-6729 after 5 p.m.

MAUI CONDOMINIUM FOR rent, The Whaler on Kaanapali Beach, January 11-25th. 753-2071 Nanaimo.

HAWAII — $409
14 Nights—Air and Hotel
Western Canada Travel 382-6160

RENT EXCELLENT HONOLULU condominium. View. October, November. $375 monthly. 382-9002.

MAUI, ONE-BEDROOM DELUXE condo. Beach, pools, tennis, 479-2610.

39 PERSONALS

MAN 25, LEAVING FOR TORONto Sept. 23, seeks intelligent person to share expenses. 383-3083, 12-4 p.m.

GOING TO CALGARY? WOULD like to share expenses with person with car. 384-6445, ask for John.

39 PERSONALS

WELL ESTABLISHED 42 YEAR old business man, 165 pounds, medium height and build, good natured and non-smoker, enjoys activities such as tennis, cycling, walking, dining, dancing and pleasant home life wishes companionship with sincere, attractive lady aged 28 to 40. Reply Victoria Press Box 107.

FOUR SELECTVE WOMEN NEW in town, hate night club hassles, would like to receive correspondence from interesting, intellectual men with humour and savoir-faire, age 22-30. Victoria Press Box 119.

SINGLE MALE, 37 YEARS OLD, 5'10" tall blue eyes, blond hair would like to meet, slim quiet female, 30-40 years of age, who likes outdoors, shows, dancing, etc. for lasting companionship. Victoria Press Box 113.

ATTRACTIVE SCORPIO WOMAN 28, with one son, seeks sincere companion with happy, curious and adventuresome attitude to life. Interested in boating, building, gardening, handcrafts, travel, good books and music. Box 2542, Sidney.

MEET NEW FRIENDS, LEARN modern square dancing. Vicfa approved classes begin Sept. 20th.

70 MUSICAL INSTRUMENTS

For Sound
For Performance
FOR VERSATILITY
WE'RE FOR GALANTI

HOW ABOUT YOU?

Drop by for a show of hands. Longest warranty, lowest prices and family lessons.

CASCADE PIANO & ORGAN
In Hillside Mall
595-4124

MONITORS

Any P.A. system is incomplete without a monitoring system. For a limited time only: MARSHALL 30 watt R.M.S. monitors with amplifier, 12-inch speaker, and tweeter, list price $365; now Only $255.
For the Best in rock and roll: HIWATT, MARSHALL, FENDER, GIBSON, IBANEZ, JBL, DIMARZIO, and more:—
SOFT SOUNDS MUSIC
2031 OAK BAY AVE.
10-5:30 MON.-SAT. 598-1524

RECONDITIONED
Band Instrument Specials

Clarinets	from $89
Trumpets	from $69
Flutes	from $59
Saxaphones	from $159
Trombones	from $59

These are just a few examples. Drop in for all your back to school musical needs. Special prices on new instruments too. Chargex and Master Charge welcome.
PAMUS
Musical Instruments
1108 Blanshard (at Fort) 386-8475

Rent To Own
PIANOS and ORGANS
Gleeson Music City
HOME OF HAMMOND ORGAN and HEINTZMAN PIANOS
714 Fort 388-9532

BAND INSTRUMENT LEASES
Top quality new and near new band instruments at reasonable rates. All payments apply to purchase. Chargex and Master Charge welcome.
PAMUS
Musical Instruments
1108 Blanshard (at Fort) 386-8475

EATON'S
CASH FOR
USED PIANOS
PHONE 382-7141
LOCAL 230

RICHARD DENZIL
PIANO TUNER — TECHNICIAN
Regulation, repairing; rebuilding.
388-9295

STEINWAY GRAND PIANO, beautiful mahogany cabinet, excellent, classical instrument. For appointment call 384-3935, 479-0175.

PIANO, SHERLOCK-MANNING, like new, 2½ years old. Walnut. Present retail value — over $2000. Our price — $1600 firm. 598-8726.

YAMAHA 100 WATT, BASS AMP, 1 year old, $400 firm, Ventura bass guitar, $150, guitar amp, $25. 386-0636.

CHAPPELL PIANO, SOLID WALNUT with iron frame, excellent condition, $900. 383-2008.

CONN ORGAN, 3 YEARS OLD, in good condition, section and foot pedals. 721-3752 (Victoria).

PUMP ORGAN, 1909, HIGH back, mirror, 8 dowells, good condition, closest offer to $1,000. 478-0121.

TENOR BANJO FOR SALE, Excellent condition, also looking for 5-string banjo. 386-0842.

WANTED: BASS AMPLIFIER congas and cases, percussion instruments, microphones. 385-6655.

BOOSEY AND HAWKES FLUTE suitable for beginner, good condition. Offers, 385-9476.

WANTED: 88-KEY ROLAND electric piano or equal. 477-2724, after 6 p.m.

HEINTZMAN UPRIGHT PIANO, good condition, call 385-0330.

GERHARD HEINTZMAN, upright piano, $875. cash, 598-7134.

E FLAT ALTO SAX, $450. 748-0996.

70 MUSICAL INSTRUMENTS

School Band Instruments

We carry the largest stock of rentals on Vancouver Island. We also service what we rent or sell.

NELSON'S MUSIC
1315 Government 385-9728

Bernie PORTER
Music

Is PLEASED to announce that Reginald Stone has joined the ORGANization. He will be happy to show YOU the new line of EZ play THOMAS ORGANS as featured for many years on the Lawrence Welk Show. Exciting — Excellence — Priced right. $1645 and up. Bernie Porter Music, the House of Experience.
725 CALEDONIA
PARK FREE 'TIL 9 P.M.
382-9542

Baldwin
Music Gallery
388-4034 (207) 3400 Douglas

ANNOUNCES
The opening of our 2nd location. Come and visit our downtown store on the main floor of Standard Furniture, 737 Yates.

Start Off Small
with an easy to buy used organ from our large selection. From $495 up.
Ask for Lann Copeland
SOUND OF MUSIC
PIANO AND ORGAN CENTRE
1517 Quadra 383-0239

GERHARD HEINTZMAN ACOUSTIC piano, walnut cabinet, good mechanical condition (rebuilt by Allison Piano) $1,000. Gibson B-25 Acoustic guitar $300. 383-9550 evenings, 477-8821, Ask for Don.

ROLAND VK6 INCLUDING 760 Leslie, 4 months old, 2 manual, draw bars, presets, percussion, bass pedals, Hammond sound in a combo, new cost $6,800. Asking $4,995. 384-3868.

SACRIFICE
Kawai electric organ $1300 upper and lower keys, 10 rhythms, cassette tape deck, etc., etc. 477-5893.

382-0772.

WANTED: HEINTZMAN ½ upright piano in excellent condition. Contemporary cabinetry. 592-3614.

BOOSEY HAWKES CLARINET, used only a few times, $100. 656-6394.

THOMAS ELECTRIC TRANSISTOR organ and stool model 111 Artist. $550 or best offer. 385-1094.

ANTIQUE WILLIAM PIANO AND bench, mahogany case, beautiful tone, $950. 592-4429.

BELLS FOR SALE, SUITABLE for Elementary School band, 478-1151.

HAMMOND ELECTRIC ORGAN with rhythm box, $850. Yamaha flute $100. 385-0044.

WURLITZER ELECTRIC ORGAN, $5,500. Will consider piano or hand radio gear in trade. 746-7359.

CLASSICAL GUITAR LESSONS by Paris. Call mornings 592-4253.

3-QUARTER SIZE VIOLIN, USED in School String Program. 477-9185.

71 MUSIC TEACHERS

TEMPO TREND STUDIOS LTD.
410 Burnside E. 384-2111

Our '78-'79 teaching program starts Tues., Sept. 5th. For convenient lesson time, please phone us now. We teach:
—GUITAR (all styles)
—PIANO (Toronto Conservatory or popular)
—ACCORDION (Stradella or free style)
—DRUMS
—ORGAN
—FLUTE
—BANJO, 5-string
—SAXOPHONE
We rent, accordions, guitars, school band instruments, electric pianos and amplifiers.
384-2111 or 384-4037

HALL-FARIFIELD MUSIC CENTRE LTD.
728 Fort St. 385-3307

SEPTEMBER SCHOOL BAND INSTRUMENTS
Best rental rates in town. Finally arrived Musicman amps
FOR THE MUSIC MAN WHO HEARS THE DIFFERENCE

NOW AT EATON'S
Heintzman Pianos
See the new "Scandia." Warm contemporary styling in teak or selection from six other styles of these fine pianos.
MAIN FLOOR
HOME FURNISHINGS BLDG.

LESSONS and SERVICE
MOST INSTRUMENTS
BERNIE PORTER Music
725 CALEDONIA 382-9542

EUROPEAN TRAINED MUSIC teacher. Piano and wind instruments. Will instruct in your home. Beginners to Diploma standard. Oak Bay - Gordon Head area. 652-2476.

CLASSICAL AND FLAMENCO guitar lessons for intermediate or advanced students. Also inexpensive group lessons for beginners. 479-6115, 386-3601, leave message.

CLASSICAL PIANO METHODS IN Gordon Head area. Young beginners and adult beginners to intermediate level. Phone Jim Anderson 477-6439.

GUITAR LESSONS!
Folk, pop, jazz or classical. The English Music Studio, 388-9423. Evenings, 595-8365.

CLASSICAL GUITAR LESSONS Both basic techniques and classical technique, taught by Bryan Townsend. B. Mus., phone 592-7261.

POPULAR PIANO, ORGAN, ACcordion and guitar lessons. Brentwood, Elk Lake, Royal Oak, Glanford area. 652-2392 or 479-0297.

EXPERIENCED SINGING teacher, University area. Phone Mrs. Doreen Thompson, 477-0915.

PIANO LESSONS FOR BEGINners to Grade 6. Children or adults. 479-2210.

T.E. NAGURSKI ARCT, CAGO. Openings for instruction in piano, organ and voice. 382-6234 evenings.

PIANO-THEORY TEACHER. Toronto Royal Conservatory Method. 384-0355 (10-8).

VIOLIN OR VIOLA LESSONS BY symphony musician. Reasonable rates. 386-0894.

PIANO LESSONS, CLASSICAL, Ross Bay area. Celia Scott, RMT, 598-4173.

PROFESSIONAL PIANO INstruction, Toronto Conservatory, Grades I-IX. 592-4738.

PIANO TEACHER, A.R.C.T., Colwood area is accepting new students. 478-4956.

CLARINET, BOOSEY AND Hawkes, good condition, ideal for school. $150. 477-1282.

LUDWIG SNARE DRUM, STAND, practice pad, $110; 477-6571.

UNIVOX STAGE AMP, ALMOST new. $130. 478-9252.

CLASSICAL GUITAR, EXPERIenced teacher. All levels. 595-3749.

BORGANI TENOR SAX, $300, O.B.O., 477-5543 after 6.

70 MUSICAL INSTRUMENTS

Scott PIANO & ORGAN
LESSONS

REGISTER NOW 386-2434
BLANSHARD AT JOHNSON

1972 YAMAHA MIA EUROPEAN Contemporary upright piano, $1500. 477-7753.

MUSSER ONE-NIGHTER VIBRAphone, $1200. Bill at 383-9426.

B FLAT B AND H CLARINET, fine condition, $100. 598-2271.

MENDELLSOHN PIANO, $450. 479-9782.

77 MOTORCYCLES

STOP!! LOOK!! LISTEN!!

YEAR END CLEARANCE
1978 YAMAHAS

ROAD	
YB100	$699
RD400	$1549
SR500	$1899
XS650	$2199
XS650 Special	$2499
XS750 Special	$3099
XS1100	$3699
TRAIL	
YZ80	$699
DT100	$789
DT175	$1199
DT250	$1399
TY125	$1169
TY250	$1399
TT500	$1799

SUPER SAVING
77 RD400 $1349

1st Come, 1st Served. Layaway till Spring '79 available. Remember 1979 prices will be up approx. 15% due to dollar devaluation. Act now, very limited quantities available.

MULLINS MARINE
SALES LTD.
382-1928 D-00365A
925 Yates St.

HARLEY
HARLEY
HARLEY
THE '79's are coming!
Watch for them at
BROOKLANDS
MOTORCYCLES
937 Fort 383-5926
DL-1271

MOPEDS - 18
Models. Test ride. Island Motor, 385-3515, 602 Esquimalt. D1920A.

POWERTOWN M.C.
Service to all Makes. Hi-Performance parts. 384-1249. D199169A. 614 Grenville.

HARLEY PARTS, BRANCH, 38 mm Mikuni plus intake manifold. Complete 6 over super glide front end with disc and wheel. Offers. 382-4012.

'74 NORTON 850 COMMANDO 10,000 miles on bike, excellent shape, Harley back wheels and extended front end. Custom seat. $1,500. 478-4424.

74 NORTON 850 EXTRAS
73 350F Honda, fairing extras. 650 Norton, dunstal cafe racer, needs work. 250 Enfields, spares, needs work. 478-3704.

1976 HONDA 500T, EXCELLENT condition, bought new in June, 1200 miles left on warranty. All highway miles. 386-7340.

'74 YAMAHA 500, EXCELLENT shape, low mileage. Asking $1050. Serious enquiries only. 384-5278.

1978 KZ1000, 2 MONTHS OLD, Fairing touring seat, crash guard, $3,000. 384-1249.

'77 YAMAHA TY175, EXCELLENT condition, extras, $900 firm, 478-9773.

1977 ODYSSEY IN GOOD SHAPE for off-road use. Good for hunting. 749-6315.

'70 YAMAHA CS5, 200 STREET bike, all new top end, runs great $400. Must see 479-1249, 479-3740.

1976 HONDA 750. ALL HIGHWAY miles, well maintained $1700 or offers. 474-1826, 478-5677.

1972 FULLY DRESSED HONDA 50, good condition. Asking $1,300. Open to offers. 382-9970.

'77 SPORTSTER 1000, LOW MILEage, custom paint, excellent condition. 388-9782, 385-5801.

TRAIL BIKE, 1977 KAWASAKI 75, new condition, $400, 478-5125 after 5 p.m.

1975 YAMAHA 400 ENDURO, 3,000 miles, excellent condition, $750, 384-2227.

1973 YAMAHA 360 ENDURO, clean, good condition, Jake brake. $450. 382-5474.

1974 850 NORTON COMMANDO, needs work, unusual circumstances. $750 firm, call 386-0827.

'73 KAWASAKI 750, CUSTOM paint, 500 miles on rebuilt motor, $1,250 or best offer. 656-6154.

'74 KAWASAKI GT4R, HI AND low 5-speed, 100cc, Knobby tires. Phone 383-5707. $400.

'77 YAMAHA TY175, GOOD shape, $850 or best offer. Greg, 592-0524.

'75 175 YAMAHA ENDURO, EXcellent shape, forced to sell, offers. 658-5995.

1977 YAMAHA TY175, FOUR months old, $850 or best offer. 479-3174.

60 CC MINIBIKE, EXCELLENT condition, $275 or best offer. Phone 477-8275.

'76 YZ80 YAMAHA, REBUILT engine, excellent condition, $475. Phone 478-0847.

1978 DELUXE MOBYLETTE Moped, helmet and carrier, best offer. 479-5548.

HONDA 350 CB TWIN, NEEDS front end work, Daryl, 479-4475.

250 BULTACO DIRT BIKE, $175. 382-8443.

1976 YAMAHA 750, shaft drive, with fairing, phone 595-2457.

1977 XS, 650 AS NEW, MUST sell, sacrifice, $1,800 firm. 656-4606.

1977 KAWASAKI KZ200 MOTORcycle. 598-7778.

1978 HARLEY SPORTSTER, $3800. 386-1661.

76 BULTACO, 350 CC, GOOD CONdition, $750. 658-6539.

1975 HONDA 360T ,FULL ACCESsories. 385-2718.

1 MONTH OLD '78 YAMAHA 650 special, 1,000 miles. 592-1634.

YAMAHA XS360, EXCELLENT condition, $1,100. John 382-7824.

MOPED FOR SALE, AS NEW, $300. Please phone 479-7758.

1975 YAMAHA 400 ENDURO LOW mileage, extras, $650. 479-6295.

YAMAHA GT80, 1974, GOOD CONdition. $250. 479-8580.

77 MOTORCYCLES

HERE NOW!!
1979
HARLEY-DAVIDSON
Come and See Them
VICTORIA HONDA
2851 Douglas 386-8364
DL01943A

SUZUKI
PE 250
PE 175
We Have Them!!
Now at
FREDERICK MOTORS LTD.
616 Queens 383-0823
DL-00834A

KAWASAKI
SUPER SALE
Super Clearout Prices on all '78 Models
NOW! At
KJ KAWASAKI
2940 Douglas
385-0323 DL-01836A

1974 YAMAHA GT80, VERY GOOD condition, $285 or best offer. 658-8088.

MEN'S BLACK LEATHER JACKet, size 40, $75. 384-4286.

78 BICYCLES

BUY, SELL, TRADE, REPAIRS New and used bikes. Qualified mechanic operating own business. Lowest prices (Expert bucked wheel). Open 8 a.m. - 8 p.m., Sun. 12-5 p.m. Reno Bikes, 2519 Gov't., 384-5514. Dealers, CCM — Raleigh — B.R.C. — Shields — Nishiki. Same day service.

LARGE, EXCELLENT CONDITion, 10-speed, new rubber, $75 firm. 384-9713.

NEW RALEIGH BOY'S BIKE, $75. Offers. 1919 San Fernando. 477-8895.

WOMEN'S SEARS 3-SPEED Bicycle, excellent condition; $40. 596-5845.

75 YAMAHA 175 ENDURO, EXcellent condition, just 650 miles. $780 or offers. 479-5580.

BOY'S MOTOCROSS BIKE, VERY good condition, $45 or best offer. 658-8088.

LADIES' 5 SPEED BICYCLE with child's seat. Offers. After 6 p.m. 384-6382.

CHILDS TRICYCLE FOR SALE. Hardly used. Price $30. Phone 595-7005.

MANS 10 SPEED SEKINE, GOOD condition, $100, 479-2162.

75 KAWASAKI 400, TRIPLE 2-stroke. 655-1275.

WANTED — PARTS FOR 1970-72 Honda 90 trail bike. 479-6851.

BOYS' 19" 3-SPEED BIKE, GIRLS 18" bike. 477-465, after 6 p.m.

GIRLS' BIKE, FOR AGES 8-11, $25. 477-4656.

30 BOATS and MARINE

SIDNEY PROPELLER & MARINE POWER LTD.
BOAT SHOW SPECIAL
Espar furnace sales from Sept. 8th to Sept. 22nd. (Boat Show) See us or phone 656-3421.

MARINE MULTIPLE LISTING SERVICE
A BETTER WAY TO BUY OR SELL A BOAT
Bayliner 22', $14,200
Bellboy 18', $4,200
Sangster 13', $1800
Nautaline Houseboat, $49,900
Tanzer Sail 24', $11,000
Spencer 24' $8500
652-4626 656-3598

NEW SAN JUAN FRESH-WATER cooling for 188 HP Mercruiser, new price over $400, only $275. Nearly new bottom end for 140 Mercruiser I.O. leg, bottom of skeg missing, $100. Rebuilt 5½-h.p. Evinrude, $175. Seagull Century 100, excellent running condition, $200. Consider 40-h.p. Evinrude Electric in trade. 382-5266.

27' GARDEN DESIGN, LAP strake cruiser, 9 years old. Excellent Craftsmanship, immaculate condition, Ford interceptor power, inboard, outboard drive, trim tabs, well equipped throughout, dinghy, moorage included. $10,900. 386-383.

26' CAMPION "TOBA," COMmend bridge, fresh water cooling, power converter, V.H.F. and C.B., sounder and other extras. 233 Mercruiser, $21,000. Located at Maple Bay Yacht Club. 748-0550.

14' FIBERGLASS BOAT, 50 horsepower Mercury, tilt boom trailer, Buddy bearings, well-maintained. Easily towed by compact car. Good for fishing and water skiing. $1450. 658-5928.

WORK BOATS
40' W.C. Troller, 51' W.C. Troller, 38' Combination, 36.5' W.C. Troller, 27' Inside Troller, 24' Gilnetter, 7.18A licence for sale.
RAY MASON'S ISLAND MARINE
479-8822 388-4413

Repower
At Sea Power
COMPLETE ENGINE REBUILDing facilities for all makes gas and diesel; reasonable rates. All work fully guaranteed. 656-4341.

1977 DOUBLE EAGLE 18' SOFT top Volvo 130, 280 Leg, full instruments, 40 hours, original owner, anchor compass, outboard bracket, Galvanized Road Runner trailer, c-w surg brakse and power winch, new condition, $9,950. Tel 385-2608.

19' CAMPION HARD-TOP, '78, 170 Volvo Penta, 80 hours, recorder, sounder, CB, 280 Leg, 5,000 lbs galvanized Roadrunner, trailer, with electric winch. Offers. 642-5048.

15½' DAVIDSON FIBREGLASS motor boat with trailer and near new 35 h.p. Johnson outboard. Has removable fibreglass roof, equipped, good fishing boat, $2,000. 384-2626, after 4:15 p.m.

BRENTWOOD BAY SPECIAL
Late model 17' HOURSTON, 50 hp Johnson elec., 6 hp Johnson, hull and engines sound. Needs work $3,000 Firm. 385-1457 Mercury Marine.

FISHER 30, IN NEW CONDITION. Very best all-weather cruising motorsailer. New 1976, Espar heater, VHF radio, sounder. Diesel engine under 300 hours. $69,000. 658-8674.

'73 22' CALGLASS, HARDTOP with 455 Oldsmobile — Berkley — Jet drive. Beautiful condition. Has extras. Priced for immediate sale. Phone 748-3358 after 6 p.m.

1962 GLASSCRAFT HULL, canopy trailer with spare tire, '74 Chrysler 6 h.p., 76 Johnson, 15 h.p. Downrigger rod holders, lifejackets, anchor. $2,000. 477-7753.

WINTER FISH, SAANCH INLET 19,' Cabin fisherman, 10 horsepower Briggs Stratton, downrigger, automatic Bilge pump, $1200. 477-6719 after 4:30.

1976 26' TOLLYCRAFT, 255 I.B. V-drive, propane stove and heater, 3-way fridge, F.W.C. Immaculate condition. Many extras, $31,000. 656-9339.

WANTED — 45-55' DIESEL-POwered motor sailer, or power boat. Suitable for live-aboard; accommodation in 3 staterooms. 592-9178 evenings.

BRENTWOOD BAY SPECIAL
Late model 17' HOURSTON, 50 hp Johnson elec., 6 hp Johnson, hull and engines sound. Needs work $3,000 Firm. 385-1457 Mercury Marine.

'74 16' GLASTRON WITH '75 85 hp Merc. Like new. 656-5879.

30 BOATS and MARINE

OUTBOARD
Motor Sale
NEW AND USED
4 H.P.
6 H.P.
9.9 H.P.
20 H.P.
35 H.P.
55 H.P.
70 H.P.
85 H.P.
NEW AND USED
ZODIACS
USED AVON
Used Farymann Diesel
Used 165 Mercruiser I.O.
New YANMAR diesels
LARGE SUPPLY OF CHANDLERY ON SALE NOW
UNDER NEW MANAGEMENT
OPEN 7 DAYS A WEEK
OAK BAY MARINE
Sales and Service
1327 Beach Dr. 598-3393

Gypsy Yacht Sales
SEE YOU AT THE VANCOUVER FLOATING BOAT SHOW SEPT. 9 THRU 17
OFFICE RE-OPENS SEPT. 18
BRITISH COLUMBIA'S EXCLUSIVE DEALER FOR COLUMBIA YACHTS
2270 Harbour Rd., Sidney 656-5591

SAVE NOW!
On All Remaining MERCURY and HONDA outboards
AT
MULLINS MARINE
925 Yates St. D-00365A
382-1928 382-4515

WE ARE DINGHY SPECIALISTS
And carry the largest selection in stock in B.C. Davidson, Livinoston, Galleon, Haida, Hawthorne, Sportyak and many others. Cartoppers, too.
ALL BAY MARINA
2238 Harbour Rd. Sidney
656-3167
(Open 6 days 8:30-5:30, Closed Mondays)

HARBOUR MACHINE LTD.
CHRYSLER — VOLVO
Marine gas and diesel engines
Complete Propeller and Shaft repairs
One day service when necessary
Custom Machine and Welding work
31 Erie Street 383-6555

CANOE COVE
Yacht Sales
Open 7 Days a Week
655-5711 659-3918
Eves. 652-4386

Tollycraft
CEDAR GROVE MARINA
656-2580

BOATERS!
SEE OUR large display of appliances, plumbing and electrical supplies.
PEDEN R.V. LTD.
2855 Quesnel 386-3464
Behind Empress Pontiac Buick

RADIOS—SOUNDERS—RADAR
VHF — Single Sideband — CB radio — Flasher depth sounders — Radar — Chart recording sounders
Sales — Service — Installation.
Bell and Shemlit Electronics Ltd.
1 West Burnside Rd. 386-9414

ATEX
LAWN MOWER LTD.
Service and Repairs
O.M.C. Chrysler, Seagull
Chain Saws
409 Swift St. off Store
388-6941

LISTINGS NEEDED
We have more buyers than boats. Can sell your good used boat (over 25') quickly, commercial or pleasure. Squire Boat Brokerage, 384-3363.

22½ FIBERFORM SITKA HARDtop model, excellent shape, recording sounder, snifter, Volvo 170, fully equipped including boat house. Asking $13,000. 652-2868.

14'10" FIBERGLASS BOAT, COMplete with 40 hp Johnson, completely rebuilt. Explorer tilt boom trailer and C.B radio. Like new. $1995. 652-3306.

17' GLASS OVER PLY, FLAT bottom boat. Can be motored or sailed. Complete with Dacron sails and trailer. $300 or trade? 479-1249, 479-3740.

17' FIBERGLASS AQUA STAR, 1977-65 horsepower Mercury outboard. Good fishing boat. $2700. 478-9976.

SIDNEY OUTBOARD STERNDRIVE
Mercury Sales and Service
2520 Beacon 656-3221

21' CABIN CRUISER, STAND UP head, sink, stove, trim tabs, recorder sounder, top condition, boathouse kept, 656-3307.

27' EXPRESS CRUISER, LAPstrake hull, 10'6 beam, low hours on new power, 327 f.w.c., canvas, depth sounder, C.B., dinghy, etc. $12,000 firm. 382-2615.

1977 20 HORSEPOWER MERC, manual, used 4 times, 2 props and tank, excellent condition. $800. After 6 p.m. 478-1229.

26' EXPRESS CRUISER, EXcellent condition throughout. 652-4550, no reasonable offer refused.

16' THERMAGLASS RUNABOUT with 60 h.p. and 10 h.p. motors and tilt trailer. $3200. Phone 477-3177

50 HORSEPOWER MERCURY, needs cottom end work, $200 652-2619.

'76 JOHNSON 2 H.P. USED ONE season, as new, $250 or best offer. 478-3973.

1972 18 H.P. EVINRUDE MOTOR and tank, no salt, good condition, $425. 477-8035.

1976 - 17' HOURSTON GLASS craft hardtop, 70 Johnson electric trailer, like new, $5500, 382-0564.

BOAT LETTERING A SPECIALITY. Phone Ken Warner, 652-2007.

BARNACLE YACHT CHARTERS Bareboat or skippered. Power or sail, 24-110' 382-5633.

24' FIBERFORM BAJA COMmand Bridge, loaded, very clean, must sell, offers. 479-8389.

15' GLASTRON AQUA LIFT, 65 Merc electric start, tilt boom trailer, $1,750. 592-4518.

11' RUNABOUT WITH 1970 REbuilt 40 hp Evinrude and trailer. $500. Will sell separate 656-2662.

SMALL-WHEEELED BOAT trailer, $135. 478-1573.

80 BOATS and MARINE

"It's the Service That Sets Us Apart"
BAYLINER '79 Saratoga
2550 COMMAND BRIDGE
NOW IN STOCK!
TRADE-INS
ALMOST NEW
—Bayliner "1700" Mutiny.
—1978 Johnson 70 h.p.
—1550 Road Runner Trailer.
—2 tanks; rod holder.
—Full canvas top.
$5,895

20' DOUBLE EAGLE
—Cuddy cabin, hardtop.
—Camper cover.
—Full galley; marine heads.
—215 h.p. Waukesha-Volvo.
—Fresh water cooled.
—Very low hours.
$11,500

'75 BELL BOY
—22' cuddy cabin, hardtop.
—Camper back cover.
—Galley; marine heads.
—165 Mercruiser I.O.
—Swim grid.
—Lowrance depth sounder.
$10,500

BAYLINER
HOURSTON
GLASSCRAFT
MIRRO CRAFT
JOHNSON OUTBOARDS
VOLVO - OMC
STERNDRIVES — TRAILERS ACCESSORIES
AT
GIBSON
Powercraft Centre Ltd.
2520 Govt. St. (near Bay)
382-8291

'79 Campions
ARRIVING BY THE TRUCKLOAD
MANY NEW MODELS
Some '78's left in stock at SPECIAL PRICES

26' TOBA Command Bridge
—deluxe model
—255 Volvo I.O.
$25,500

21' SKEENA Command Bridge
—deluxe model
—188 Mercruiser
$15,900

21' SKEENA Sedan
—deluxe model
—185 OMC I.O.
$15,500

19' SOUNDER
—camper top
—deluxe model
—175 OMC I.O.
$11,900

16' SEVERN
—deluxe model
—camper top
—55 HP Johnson
—190 lb. Roadrunner
$5,550

bob whyte marine ltd.
Corner Harbour and Resthaven
656-7286 SIDNEY
OPEN EVERY DAY
9 A.M. TILL 6 P.M.

Mercury Marine
Your 1-Stop Marine Centre
800 Cloverdale
385-1457

PELAGIC
PACIFIC INDUSTRIES (1974) LTD.
A COMPLETE STOCK OF FIBERGLASS AND EPOXY MATERIALS
Z SPAR
MARINE PAINTS
428 E. Burnside
VICTORIA
386-1811 386-7814

40' CUSTOM ALL-GLASS cruiser-racer. As new all through. Cored hull, diesel inboard. H & C pressure water, shower, super spacious liveaboard, go anywhere. $49,950. View by appointment. Victoria Boat Mart, 453 Head St. 383-3224.

THUNDERBIRD YACHT SALES
AT WESTPORT MARINA
BAYLINER YACHTS
GHB 34 TRAWLERS
CARVER BOATS
CRUISER-A-HOMES
656-5832

Chrysler—Seagull
OUTBOARDS
Sales — Parts — Service
KEN PRASING EQUIPMENT
478-9313 934 Goldstream

Allstate
MARINE INSURANCE
Excellent Rates. Low deductibles.
HENDERSON REALTY 385-7741

1964 18 HORSE POWER Evinrude, used in fresh water only. Excellent condition. $200. Spillsbury Tyndall AM marine radio and new prop for 35 horsepower Mercury. Evenings 592-0149.

'75 22' SEARAY F.W.C., C.B., depth sounder, dinghy, boathouse kept, plus many extras. 479-2929, after 5.

MUST SELL, 14' FIBERGLASS over moulded birch, 25 Evinrude and trailer, $250 or best offer. 382-2552.

McQUADES MARINE SUPPLY
For all your boating needs
1252 Wharf St. 388-4343

8'x36" cedar stripped canoe. 598-7819.

80 BOATS and MARINE

NATIONAL
COME AND SEE US AT THE
VANCOUVER FLOATING BOAT SHOW
SEPT. 9 - 17
OUTSIDE THE BAYSHORE INN IN COAL HARBOUR
INSPECT
GRAND BANKS
SEIDELMANN 25
PUGET TRAWLER
FISHER
and discuss your requirements with us if you are looking for a good quality secondhand craft.
NATIONAL
Boat Sales Ltd.
2060 White Birch Road
Sidney, B.C.
V8L 2R1. Tel (604) 656-3966
AND ALSO AT
False Creek, Van.

"KONA KAI"
26' TROJAN with glass hull and teak decks, 220 HP Chrysler, V.H.F., sounder. Enclosed head. This little beauty has a completely refurbished interior and is in like new condition. $17,950.

24' FIBREFORM and trlr. $ 9,950
23' REINELL sedan $13,500
26' CHRIS CRAFT—1941 $11,950
23' TOLLYCRAFT
32' MATSUMOTO $13,500
22' PETERSON $14,500
32' PETERSON $14,500
32' TWIN DIESEL, teak hull, aft cabin, shower, etc. $39,900
42' CLASSIC Twin Perkins $30,500
45' MONK 8-53 GMC $59,500
26' THUNDERBIRD $ 7,000
26' GRAMPION—Clean $14,500
31' BERMUDA cutter $15,500
30' MORGAN $34,400

GEDAR GROVE MARINA
"Located on the Highway just Before Swartz Bay"
656-2580
The Home for TOLLYCRAFT in VICTORIA

VAN ISLE MARINA

SAIL
SAIL
NORWESTOR SLOOP F-G (1976). A family cruiser listed well below replacement at $8,900.
25' TUMLEREN Traditional Sloop built in Denmark and loaded with gear, $12,000.
30' MOTOR SAILER. Cedar Planking on Oak, a very tidy and spacious vessel with Grey Marine Power, $24,500.

POWER
25' SANGSTER MARLIN C-Bridge Banker says sell. Present all offers on $16,500.
32' GILL NETTER CONVERSION. This immaculate and well appointed vessel offers very comfortable and economical cruising. $23,000.
36' CHRIST CRAFT (1970) Tri Cabin a Bristol Yacht that will match the best on the coast. $62,000.

VAN ISLE MARINA CO. LTD.
Tsehum Harbour Box 2130
656-1138 Sidney, B.C.

SQUIRE BOAT BROKERAGE
Since 1959

CANOE COVE 41
1973, twin GM 653's, (50 hrs.), boathouse kept, boaishow condition. Including: VHF, air conditioning, icemaker, trim tabs, 7½ K.W. diesel generator, radar, etc. 500 hours on this vessel. $95,000. For further information call
384-3363

POWER BOAT CENTRE
Victoria Boat Mart has the best selection of good, used power cruisers for instant delivery.
18' TRISONIC, 188 Merc. I.O. package. $7950
20' K&C Hardtop, 170 Volvo, W.C. $5950
22' CALGLASS 1975, Merc. 165, as new, tabs. $9975
27' CHRIS, Mahog plnkd, twinads, red. $8950
30' TROJAN 1972, bridge, twin FWCs, red. $26,750
34' CLASSIC Sedan, oil heat, FWC, reduced. $16,950
32' DIESEL Express Bridge, Ford FWC, loads. $28,900
41' CANOE COVE Challenger, radar. $69,950
Trades—Offers Welcome
VICTORIA BOAT MART
453 HEAD ST. 383-3324

HAVE YOUR TRIED WIND surfing yet? Fall sale, demo boards, fully rigged, $500 to $700. Call 382-23112 or 477-4648.

23 HORSEPOWER JOHNSON, manual start, very low hours, $600, may take 6 to 10 horsepower Johnson in trade. 478-2872.

18' 1974 CALGLASS HARDTOP I-O 120 Mercruiser complete with EZ load trailer. Excellent condition. Reduced to $4900. 652-5804.

45' OLDER DISPLACEMENT, 300 hours, on new diesel, $23,900. Phone Don Whyte, 656-5556.

18' CABIN CRUISER, JUST REpaired, with 1970 rebuilt 50 Horse Mercury. $1100. 656-6161.

27' CABIN CRUISER, AUTOMAtic bilge, rebuilt motor, $2500. 385-9376.

14' PLYWOOD FIBERGLASS bottom, cabin, trailer, older 50 Merc, $600. 384-4468.

19' E-Z LOAD TRAILER 1969. $500 or best offer. Days 385-6167, nights 478-1166 — Ray.

FOR SALE CHESTNUT CRONJE 17' wood and canvas canoe. Very good condition. 598-7147.

6 HORSEPOWER EVINRUDE with long shaft, in excellent condition, asking $375. Call 592-9753.

1975 — 19' BELLBUOY, 115 H.P. Mercury outboard and trailer. 592-6944.

75 HORSEPOWER EVINRUDE with electric start for sale. $350 or best offer. 385-3488.

16½ FIBERFORM BOW RIDER, 115 horse Merc, Calkins trailer, all excellent, $4550, 652-3318.

FOR RENT: 50' BOATHOUSE, til June, Sidney area. Phone a.m. 386-0329.

MERCRUISER, INBOARD, OUTboard, 160, complete with leg, best offer, 652-3105.

26' TOLLYCRAFT, COMMAND bridge, Bennett trims, 255 Mercruiser, $27,000 firm. 595-8364.

MUST SELL 16' FIBERGLASS over wood, rebuit motor, $600 or offers. After 4, 479-6001.

BAYSHORE FOR
Marine Insurance, 382-7203

14' FIBERGLASS BOAT, TRAILer, 33 hp outboard. $1700. 478-5647.

SPECIAL — 1978 9.8 MERC, WITH gas tank, $810. Pier 66, 748-8444.

SPORTSPAL 14' ALUMINUM canoe, $250. Phone 477-1096.

BOAT TRAILER FOR RENT, holds up to 26', $20 a day, 382-1764.

NO FISH, GIVING UP, 19' fiberglass boat, offers. 656-2930.

MAN'S WHITE 10-SPEED
478-7036

1974 9.5 JOHNSON $400; 1965 18 Evinrude $200. 478-0478.

1977 16' CANAVENTURE FOR sale. 382-1740.

WANTED — A-LICENCE TONnage, 642-4298, 642-5455.

80 BOATS and MARINE

DJ YACHTS

POWER:
14' DOUBLE EAGLE and trl. 1978 70 H.P. Merc. Excell. buy at $3,895
19' 1954 CHRIS. Runabout, 160 inboard. Varnished mahogany plank hull. Trl. included. $4,800
21' 1975 H.T. Fiberform Day Cruiser. Ideal fishing. $8,995
21' FIBERFORM. Mercruiser. Custom inter. Offers. $10,995
21' 1963 Sedan cruiser, 85 H.P. Volvo. Excellent starter boat. $5,895
24' 1975 BAJA. Merc 188, 315 hrs. Imm. condition. Asking $17,900
24' 1971 HOURSTON. Merc. 188 F.W.C. Aft bulkhead. Ideal family boat. $10,495
24' 1976 BELLBUOY Exp. Cruis. Merc. 233. Very, low hrs. 5 H.P. Johnson aux. Many extras. Offers to $19,795
24' 1959 BRANDLMYR. Exp. Cruiser. Repowered 1975. Chris 283 straight dr. 320 hrs. Good weekender. $9,995
25' 1975 SANGSTER MARLIN. 255 Merc. Low hrs., well equipped. Ideal family boat. Offers to $15,495
28' 1954 CHRIS. Twin 283. Imm. condition. Ready to cruise. Offers to $27,950
30' 1940 REG. CLASSIC. CHRIS. One of known four. Asking $45,000
42' TWIN DSL. MONK design trawler. Quality vessel designed for heavy seas. Priced to sell at $58,000
Selection of boats and trls. from $1200

SAIL:
22' GILSON sloop Even. 6 H.P. Main, t/o. Genoa $5,995
25' HUGHES. Galley, head, sleeps 5 $12,750
26' WOOD sloop, good sailr Inventory $7,895
29' GULF sloop. Excellent sail. Well equipped. $23,950
38' LUDERS motor sailer Perkins Dsl. Excellent charter boat. Offers to $59,500

LISTINGS REQUIRED
Joyce Omlid and Don White, Bosun's Marina, 656-5558. Randy Boyle, Oak Bay Marina, 598-3366. Peder Bay, 478-1771.

31' 1965 CHRIS CRAFT, LAPstrake, twin 283's, well equipped, oil stove, vanity head, sleeps 4, dinghy, 652-4551.

WANTED — STARTER CONtrols and lower unit 35-h.p. Merc or complete motor with blown top end. 382-5266.

6' FIBERFORM, COMMAND bridge, low hours, loaded with options. Consider smaller trailer boat in trade. 477-2035.

FOR SALE 38' WOOD TUG, 6 cylinder Cummins, mechanically A-1. New V.H.F. A work horse for $7

81 SAILBOATS

COMING SOON — 1979
TANZER
Prices are up considerably on the new 1979's and we have some 1978 models to clear at special prices.

1 only 1978 TANZER 7.5 metre (24) deluxe sailaway $15,300
2 only 1978 TANZER 26's deluxe sailaway Each $18,300

bob whyte marine ltd.
SALES AND SERVICE
Corner Harbour and Resthaven
656-7266 SIDNEY
OPEN EVERY DAY
9 A.M. 'TILL 6 P.M.

DUNLOP BOOT
CLEARANCE
Yellow laceup. Only $11.98.
Size 3-9, Quantity Limited.

SAILTREND
1157 Newport
592-2711

26' THUNDERBIRD, excellent condition, built 74, fiberglass deck, composition hull, teak interior, slide-out galley, head, sounder, rigged for racing, 3 sails aluminum mask and boom, digital knot meter, pushpit, pullpit, safety line, 9.5 electric start, OB motor, measured, $10,000. 112-247-8208 or 247-8794, Silva Bay.

"KONA KAI"
26' TROJAN with glass hull and teak decks, 220 HP Chrysler, V.H.F., sounder. Enclosed head. This little beauty has a completely refurbished interior and is in like new condition. $17,950.
CEDAR GROVE MARINA
656-2580

23' PACE SHIP, MANY EXTRAS, moorage. $8,500. 478-3704.

92 SPORTING GOODS

Robinson's
WE AIM TO PLEASE
RIFLES — Browning 243 Lever, $279. P-Hale 308, $299. BRNO 243 4X, $449. Rem. .308 auto, $324. Alpine .207, $179., Savage 300 4X, $299, Savage 250 4X, $395. P-Hale 7 mm Mag., $299. Win. 30-30, $139. ManShoen 30-06, 3x9 Mint, $795. Husqvarna 308, 2½ X 8, $449. Browning .264, 1X4, $349.
SHOTGUNS — Spanish 20 G. Dble. $159. Stevens 12 G pump, $179. Browning 12 G O-U Belgain, $849. English 12 G. Dble. Hammers, $125. Savage 12 G auto, $99. Win Mod. 97, $139.
PISTOLS — S and W 22 Mod. 41, $325. Browning Challenger 22, $219. Ruger 1357, $239.
LARGEST SELECTION
Free 1 Year Lay-away Plan
1307 BROAD 385-3429

INTERNATIONAL KNIVES
RIFLES — PISTOLS — SHOTGUNS

PACKAGE DEAL!
Winchester Mod. 670, Bolt Action 30:06 plus 3X9 Weaver Variable scope. Ready to go, $319.95. New Folding 410 Double, Ruger 300 Win. Mag. plus 3X9 variable, Remington 8mm Magnum, Garand 30:06, Winchester Mod. 12-20 Ga. pump, Parker Hale 308 Norma Mag. and ymm Mag. S-W Models 19 & 357 and Model 66 6 stainless 357, Mint Webley 455, Browning BLR Lever 258 Cal. Mint Colt 45 auto. Cannon Fuse in stock.
WE HAVE THE EDGE!
574 Yates St. 383-2422

FRANK WHITE'S SCUBA SHOP
832 Fisgard 385-4718
THE MOST THOROUGH SCUBA COURSE AVAILABLE
From the people who have been teaching the longest. 8 theory lessons, 7 pool lessons, 5 snorkel ocean dives, 5 scuba ocean dives.
STARTS MONDAY OCT. 2
Drop in for a course outline
Instructor Warren Buck

PLAY-MOR 1000
Billiard Tables, Shuffleboards
Cues and Accessories
Poker table Tops for Card Tables
FOOSBALL TABLES
Factory to you — and Save!
617 KELVIN 384-3332

RIMPAC DIVERS Ltd.
Next open water scuba diving course starts October 2. Enrolment limited so book early and learn to dive in a course taught by the professionals. Rimpac Divers Ltd. 9818 5th. St., Sidney — 656-6313.

HUNTERS
Our Butchers will cut, wrap, freeze your game at reasonable rates. Lakehill Meats, 3949 Quadra St., 479-6232 or 479-6433.

GET A GRIP ON IT. WIND surfing is the latest and most exciting sport. Airo sail surfers is offering fall classes, starting September 30th. Call 382-2312 or 477-4648.

12 GAUGE PUMP NEW, 12 gauge semi slug shooter, 12 gauge double hammer type, 308 Savage lever action, 410 single, Winchester 22 pump old; 22 single, 22 pellet pistol, 385-9495.

SCUBA SCHOOL
Applications now being taken for FALL COURSES. Starting Sept. 19, 28, and Oct. 11. Sign up at
SEA TREK DIVE CENTER
1817 Douglas 386-7528

SIX SAVAGES, REMINGTON, 12 gauge auto, with 2 barrel, 12 gauge Cooey, mint pre 64 Winchester 32 special, 1895 Winchester, Mannlicher. 477-6534.

WOMAN'S NEW CROSS country ski equipment, won in contest, Norvik skils,; poles and bindings, Zermatt boots, size 8, $115 complete outfit, 384-0634.

BSA 270 WITH STRAP, ROUGER semi-automatic 22, Remington 12 gauge shotgun, all in 1st class condition. 388-7357.

BOYS SOCCER SHOES, SIZE 15½ and 6, $5 each, 303 Rifle, with shells, excellent condition, $100 firm; 479-2162.

FOR SALE — HUNTING BOW, new condition, Bear "Bearcat," 55 lbs. at 28 inches. $80. Phone 479-7758.

WINCHESTER 12 GAUGE IN new condition, Parker-Hale 30-06 CIL 22 rifle and shells. 477-8315.

COMPLETE WET SUIT, FLIPPERS and weight belt, suitable for small female. 385-7062.

SUPER TACKS, SIZE 6, ONE year old. Save over 50 per per cent. 592-9686.

BRAND NEW RAM PROFESSIONAL golf irons and woods, offers. 388-5885.

4X8 POOL TABLE WITH ACCESsories, $375 or best offer. 656-5725, 656-2612.

SUPER TACHS AND BOWER skates, size 5, soccer boots size 6½ hockey equipment. 595-5928.

SMALL BOYS' SKATES, SIZES 11, 12 and 13, also soccer boots, hockey uniform. 598-4033.

BOYS' SOCCER SHOES, SIZE 11 and size 13. 477-3130.

B.S.A. 243 WITH 3 TO 9 SCOPE chief, $150. 656-1656.

FOR SALE — HOCKEY GOAL equipment. 478-0255.

PARKER HALE .303 CAL., 4X scope, sling, amo, belt. 388-6360.

3 REGISTERED SPALDING TOP Flight woods. 477-2179.

2 SURFBOARDS, GOOD CONDItion, $80 each. 382-7773.

93 CAMERAS, SUPPLIES and PHOTO FINISHING

COMPLETE DARKROOM EQUIPment, great for beginners. 383-9015 5-6 p.m.

70"X70" LENTICULAR PROJECtor screen, $50. 474-2552.

93 CAMERAS, SUPPLIES and PHOTO FINISHING

LARGE SELECTION OF GOOD EXPERIENCED CAMERAS AND ACCESSORIES.

Bill's Photo Supply
1675 Douglas
383-7443 or 383-2524
THURS. AND FRI: 9-9
LANGFORD STORE
800 GOLDSTREAM
478-2712
OAK BAY STORE
2047 Oak Bay Ave. 592-3122

If anybody has it—We do!
city photo
1227 Gov't.
385-5633

NIKON F CAMERA WITH FOUR Nikkor lenses, case, Bellows focusing attachment, slide copy attachment, extension rings, filters, Mecoilitz 40 CT1 flash $1000 offers 598-6847.

LPL-66 ENLARGER, 75 MM lens, perfect condition, $70. 382-1344.

MAMIYA RB 67
382-8678

PENTAX K1000.
With warranty. 477-0652.

96 RANGES, STOVES and FURNACES

AMANA MICROWAVE OVEN, 2 years old, barely used, $325. 652-4349 after 6 p.m.

24" GENERAL ELECTRIC stove, 4-burner, totally rebuilt. Excellent condition. 478-2063.

24" BEATTY ELECTRIC STOVE, excellent condition. $100. 474-1898, after 6.

HAVE PURCHASED SEARS KENmore range, selling 30" range, working order, $40. 656-3764.

97 FURNITURE

SEVERAL NICE DINING ROOM suites, all solid wood, one only 10 piece walnut, a steal of a deal at $1295. 8 piece oak dining suite $995. Super nice 9 piece golden oak dining suite with beautiful tapestry upholstered chairs, $1895. A good selection of wardrobes and dressers fro m$99.95. Nice little 6 piece oak rining room suites from $495. A large selection of chairs and tables. Open 'till 9 Thursday, Friday, Saturday, Sunday 10-6. Come and shop at the store for everybody where you can't beat the prices. Pete's Place, 786 Goldstream, 478-6000.

VILAS
Tillicum Furniture
Hillside Shopping Centre
595-3331

Oak bedroom suite, modern Mediterranean, queen size bed, 2 night tables, 6' dresser, twin mirror, highboy, after 6, 478-4941.

NEW BEDS FOR SALE AT BIG savings, single size box and mattresses, $99. Double size box and mattresses, $129. Queen size box and mattresses, $199. Echo Furniture, 704 View St., 384-2214.

ORIENTAL COFFEE TABLE with handcarved inlaid top and handcarved clawfoot legs. 39"x21" $350. Phone 388-7911, between 9 a.m. and 4 p.m.

FOR SALE 3-PIECE MEDITERranean bedroom suite, double bed, 9-drawer dresser with mirror, and 5-drawer chest. Excellent condition, $450. 477-3859.

3-PCE. BEDROOM SUITE, queen size bed with headboard, 9-drawer dressing table with long mirror, 4-drawer tall-boy. $750. 598-6410.

LIVING ROOM SUITE, BEAUTIful 6-piece sectional, plush carpet, solid oak coffee table, all round paid $2100, SELL for ½ price. 479-2205.,

TWO EMPRESS BEDS WITH mattresses, new condition. Good quality sofabed. Reasonable. 595-6287.

2 SINGLE MATTRESSES AND box spring, excellent condition. One single wooden bed and mattress. 592-3278.

FOR LOWEST PRICES
shop at
DODD'S FURNITURE
2563 QUADRA 388-6663

RECEIVER AMP. 55 WATTS, RMS dual turntable, Akai DS4000 reel to reel, two tower speakers. $1500. 595-3057.

MODERN STYLE DINING ROOM suite, 6 months old, $900. Will sell buffet and hutch separately, $600. 384-5090.

MODERN COFFEE TABLE, with centre 2 door cupboard, very good condition, Mahogany style 53"x17½" $75. 592-0616.

WATERBED
King size Pacific. 3 years old, excellent condition, $325, call 479-7571 5 to 7 p.m.

NEAR NEW KING-SIZE BOX spring, mattress and headboard, $350. Also king-size waterbed frame and mattress, $100. 656-4706.

BRAND NEW GENERAL ELECtric Medallion model, almond colour, 30" range. Never used. $500 firm. 383-8985.

CLIPPER HIDE-A-BED, HORIzon blue polyester fabric, foam cushions and mattress, as new, $350. 656-3467.

QUEEN-SIZE WATERBED WITH top quality mattress and heater, as new, $425. Dining room table with 6 chairs, $125. 477-9185.

COPPERTONE MOFFAT GOURmet stove and fridge, $450. Friday and Saturday only, 2212 Henry Avenue, Sidney. 656-4352.

LOVELY, OLD, SOLID OAK draw-leaf dining table and 4 chairs, stripped and natural finish, $575. 479-5726.

MUST SELL — QUEEN-SIZE WAterbed, includes heater, $250. Cindy or Doug, 388-6718, 384-6455.

CHESTERFIELD AND CHAIR, good condition, green tones, figured, $175, after 4 p.m., 382-0820.

COAL-WOOD BURNING RANGE together with stainless steel chimney, never used, $395. 652-3196.

LARGE SIZE UNPAINTED BOSton rocker, $49, Echo Furniture, 704 View St. 384-7214.

MUST SELL, OAK DINING table, 2 extra leaves, 6 chairs, $750. 479-5573.

2 MONTH OLD DARK BROWN, plush couch and chair, $875. Phone after 7:30 p.m. 385-3577.

FOUR BEAUTIFUL WALNUT dining chairs, green velvet seats. $175. 386-1096, 477-7366.

SOLID MAHOGANY CHINA CABInet, four Queen Anne style dining chairs. 592-3319.

ONE COMPLETE KINGSIZE WAterbed. $350. Phone 10-10 384-6445, 384-5546.

COFFEE TABLE, TWO MATCHing end tables, excellent condition, modern, $40 each. 382-8670.

KITCHEN TABLE, IMITATION wood with 6 green chairs. $80. 474-2908.

QUEEN-SIZE WATERBED INclding heater and frame, offers. 595-2187.

ANTIQUE BUFFET, CHINA CUPboard, table plus six chairs. Highest offer takes. 656-6898.

SUPER TACHS AND BOWER skates, size 5, soccer boots size 6½ hockey equipment. 595-5928.

KING SIZE WATERBED, HEATer, sheets and comforter, 383-4448.

SINGLE WATERBED WHITE padding on frame, $50. 592-7628.

COUCH AND MATCHING CHAIR, $125. 383-3365.

SINGLE BED, NEAR NEW, BOX spring and mattress, $40. 383-5842.

COUCH, SINGLE BED, BLACK & White TV, desk etc. 384-3736.

TEAK BOOK CASE; TEAK DAY bed, with storage drawer. 382-1259.

OLD WOOD BURNER COOKING stove, $150 or best offer. 479-1263.

FOR SALE: ASHLEY HEATER, $300. 479-5634.

COLONIAL STYLE TABLE, TWO leaves, 40x90, four chairs. 477-0652.

5-PIECE BEDROOM SUITE, nearly new. $425. 388-7779.

15" BOX SPRING, NEVER BEEN used, $50; 658-1125.

97 FURNITURE

MATTRESSES
INVEST IN THE BEST
INVEST IN REST
B. F. Goodrich foam rubber mattresses guaranteed for 20 years. Latex foam rubber automatically adjusts to variations in weight giving even support the full length of the spine. They are comfortable, cool, hygenic and are made in a fire retardant ticking. 3'3" $139 — 4'6" $189 — Queen, $229 — King, $299. Box springs to match. Polyfoam mattress topper pads, single $8.55, double $11.85. Queen $14, King $17.75. Angle iron bed frames with rug rollers $34.
IMMEDIATE DELIVERY
GREGG FURNITURE
2300 Douglas 388-7365

LUNDS . . .
Buy or Sell
Your Furniture
At Auction
386-3308

CHESTERFIELD AND MATCHing chair, $150. 598-4404.

98 TV, STEREO, RADIO SALES and SERVICE

Open 'till 9 nightly
385-5555
Hi-Fi Equipment
—Buy the best and reduce costly service calls!
Yes, we take trades!
No down payment!
Free Delivery!
Free Parking
Chargex—Bank Financing!
(FULL SERVICE WARRANTY)
—5 years parts and labour on most most new sound equipment.
—Loaner supplied during service.
—Full credit on upgrading 1st yr.

TECHNICS
Package Deal
The receiver S-80, the turntable SL-19 (semi-auto belt drive) with magnetic cartridge, the speakers SB-540.
FULL PRICE $599. Low monthly payments.

Harmon/Kardon
Citation
Demo Specials
Receivers - Amps - Turntables
Tuners - Pre-Amps
Clearance Prices

JBL SPEAKERS
$188 EACH

Dynaco/Dynakit
AF6-AM-FM Tuner $287
Model Item WTS 'PRICE
QSA 300 P. Amp 75x4 W.P.C. $476
SCA 50 Int. Amp 25x2 W.P.C. $167
SCA80Q I. Amp 40x2 W.P.C. $231
SE10 Equalizer $287
ST80 P. Amp 40x2 W.P. $167
ST120 P. Amp 60x2 W.P.C. $303
ST150 P. Amp 70x2 W.P.C. $379
ST300 P. Amp 150x2 W.P.C. $476
ST410 P. Amp 200x2 W.P.C. $476
These Units Assembled at Slightly Higher Prices
Dynaco A40XL Speakers $139 ea.

CAR STEREOS
Panasonic-Jensen
Pioneer
Clearance Prices on Pioneer Car Stereos and Speakers
Pana C-7100 auto. rev. cass. $169
Pana. Cx5100 cassette $119
Limited Quantities
First Come — First Served

Panasonic Color TV
FULL SERVICE WARRANTY
5 Years Plx Tube
3 years Parts-Labour
Loan During Repairs No Charge
20" Panasonic Color $569 plus tax
No down payment, $22 monthly!

Independent Buyers
Discount Service Ltd.
939C Esquimalt Rd.
Open 10 a.m. - 9 p.m.
Saturday 10 - 6 p.m.
385-5555

REPOSSESSED
Technics Sound System
SA8000 Receiver—SB6000 speakers, SL1400 Direct Drive turntable, As-I condition. Balance of warranty ($1900 Value). Balance owing $1200 or continue payments. Open 10-9 Mon. to Fri. Sat. 10-6.
Independent Buyers
Discount Service Ltd.
939C Esquimalt Rd. 385-5555

CAR STEREO
In-dash AM-FM radio cassette players. Full line of speakers. Expert installation available.
B.C. SOUND & RADIO SERVICE
931 FORT 383-4731

NEW REVOX A77, NAK 600 tape, DB pre-amp and power supply, Bryston 4B power amp, QUAD ESL (channel), IM Fried sub-woofer system with satellites, Technic table with Formula 4 and Decca Gold, two AKG 240 headphones, all Bias. 386-2668.

HITACHI
MAGNAVOX
and PHILIPS
This is a small ad but your saving will be large when you shop at Electron TV, 100 Burnside W. 363-5432.

HELP
Too many color TVs taken in trade. Come in — make an offer. CITY CENTRE TV, next to K-Mart in the mall, open 10-9 p.m. 6 days a week.

Why fool around fixing your old TV. Buy a trouble free Attachi Colour TV and trade yours in. See us.
ATLAS STEREO AND TV
763 Fort St. 385-2712

20" ZENITH WITH ELECTRONIC tuner, $599, also RCA 16", only $468 and RCA 20" with remote control — $100 off, pay only $649 at Butler Brothers, 1720 Douglas, 383-6911.

MUST SELL SANSUI 7500 AMP professional turntable, planer three. Good quality speakers, in king size solid teak cabinets. $1,500 or best offer. 595-3603.

E.D.F. B-D 1000 TURNTABLE, $100. Dual 1210 turntable, $80. Both with new grado cartridge. 595-2849 afternoons.

GARAGE SALE, 2303 QUADRA, Saturday 9-6 p.m., Sunday 2-5 p.m. CB mobile, one tire 10 ply 16.5x800, 3 large seats for van, 2 with 3 places and one with 4 places, and many others.

SET OF KITCHEN CABINETS, $350; mattress and boxspring, good condition, $110; Matching drapes and spread, $75; carpet 9x11, gold, $39; snow tires (studded) H78x15, $19 each. Iron rails; builders cranes, 592-0375.

CONTINENTAL BED, EXCELlent condition, heavy duty casters, furnase, electric chain saw, air compressor, tool box, cafe doors, heavy duty jumper cables. 478-9741.

IBM ELECTRIC TYPEWRITER, $225; standard Royal typewriter, $125; both just serviced, and in good condition. Waterbed, deluxe queen size - leatherette. 477-2815.

GARAGE SALE, 3228 KINGSLEY Street, household items, childrens and adults clothing, books, treasures, junk. 10-2 Saturday, September 16.

BLACK BEAR HEAD MOUNT, misc. furniture; brown hostess chair, sisal carpet, antiques: headboard, wooden chair, 1930 washing machine. Burls. 388-4620.

ROBERT WOOD FALL SCENE oil Painting, diamond heart necklace, mirror with matching sconces, miscellaneous records, pottery bowl, steam iron, 598-5052.

KITCHEN TABLE AND 4 CHAIRS with "Butcher block" top, $100. Working older style TV $20. Older Kroehler couch $50. After 6 p.m. 384-6382.

DOWN RIGGER, GOOD CONdition, $35. 652-1587 8-10 a.m.

98 TV, STEREO, RADIO SALES and SERVICE

5 YEAR WARRANTY
1978 20"
ELECTROHOME
COLOR TV
Rent to own
AS LOW AS $22 per month.
NOTE: Rent to own available for any size, any make.
ALSO — we rent color TVs $25 per month — $10 delivery.
CITY CENTRE TV
OPEN 10 A.M. - 9 P.M.
6 DAYS A WEEK
477-6921
Next to K Mart in the Mall

26" ZENITH CONSOLE TV. 386-0762.

3 YEARS OLD 17" SONY COLOR T.V. $175, 474-2505.

99 GROCERIES, MEAT and PRODUCE

WILLIAMS
QUALITY MEATS 795 FORT ST.
384-0825 — 384-0526
GRADE "A" FREEZER BEEF
Hinds $1.69 lb. — Sides $1.39 lb.
Full Baron $1.49 lb.
Local Lamb Sides $1.99 lb.
Price Per Lb. Increases
CUT, WRAPPED, FROZEN
Due to Trim Etc.

OLD COUNTRY MEAT...
Grain fed side of pork $1.08 lb.
A1 side of beef $1.29 lb.
A1 hinds only $1.48 lb.
A1 fronts only 98c lb.
10c extra for cutting, wrapping, freezing.
Home smoked lean bacon $1.68 lb.
Lean Pork chops $1.68 lb.
Home smoked back bacon $2.99 lb.
GAME HANGING AND CUTTING
Sooke 642-3950

FREEZER BEEF SALE
Choice side of Grade A, baby beef or regular $1.39 a pound. Hind quarters, Grade A, $1.65 a pound. Price per lb. increases cut, wrapped, frozen, due to trim, etc. 382-3012 or 383-8552. Alberta Meat Distributors.

HOLLOWAY'S FARM
7082 East Saanich Road. You pick tomatoes, field run 15c pound, carrots 15c pound, beets — ready picked, 25c pound. Friday, Saturday and Sunday.

PICKED OR SHOOK, BEZZOLA'S buys your ripe apples and pears for 5-7c lb. delivered. We press for half or exchange one gallon of juice for 35 lbs. of fruit. Call (112) 743-5393 for appointment.

GARAGE SALES SATURDAY, 10-4 p.m. 687 and 678 Kent Road. Paint, clothes, vinyl cement, new electric trolling motor, carpenter's leather pouches, skates, toys, miscellaneous, new Harris tweed coat.

NUMBER ONE
Golden Beauty sweet corn, first picking in new patch. You-pick, 50c. Picked, 70c. 652-2046 weekdays 3-8 p.m. Weekends, 10 a.m.-8 p.m.

PICK YOUR OWN CORN
CANADA NO. 1 QUALITY
Phone 652-1620. No Sunday business.

FREESTONE PEACHES
Okanagan fresh picked, by the box, or reasonably priced; prums too. 388-4465.

SILVER DILL FARMS
Pick your own No. 1 eating and freezing corn now. At 7179 Central Saanich Rd. 652-3509.

BEST WINTER KEEPING apples. Spartan, Golden Delicious and King. 652-2148, 6682 Central Saanich Road.

SUNHILL ORCHARDS
APPLES
5963 Old West Saanich Rd.
652-4116

10 LOAVES OVEN FRESH bread, $4.60. Cedar Hill Bakery 3115 Cedar Hill Rd. 595-2624.

SUNRISE PASTEURIZED milk. Whole milk goodness, great savings. Delivered. 479-1118.

FIELD TOMATOES, 25C PER pound, ripe or green, orders taken. 652-3228.

BLUEBERRIES
Ready picked; to order please phone 386-4465.

HAMMOND FARM, NEW PATCH, golden Bantam sweet corn, 60c, 6950 Veyaness Rd. open daily.

FRESH CORN, AND FREEZER corn, Michell's. 3047 Island View Road.

FRESH GREEN BROCCOLI available now or orders taken. 4821 Verling Ave., 652-1656 after 6 p.m.

SPECIALLY PREPARED FOODS for microwave use, fresh or frozen. Call 384-1013.

SAANICH ORCHARDS
Tydman and MacIntosh apples. 652-2009.

TOMATOES 40C PER POUND and-or 20 pounds for $6.50. 6432 Pat Bay Highway.

CANNING TOMATOES
25c a lb. 4253 Grange Rd. (off Carey)

WORLD'S BEST APPLES
Criso juicy MacIntosh, Oldfield Orchards, 6285 Oldfield Rd., 652-1010.

U PICK, HOT HOUSE TOMAtoes, your container, 6922 Veyaness Rd. 652-5770.

TOMATOES, 20C LB., TURNIPS, 12c lb., other vegetable also. Phone 656-6246.

GREEN TOMATOES, PICK TO order, 20c per lb. 479-6388.

FEED POTATOES, $20 PER TON, after 6 p.m. 652-1546.

REAL ENGLISH DAMSONS, 35C lb. 2860 Foul Bay Rd.

OLDER FRIDGE IN GOOD working order, $45. 384-7743.

CANNING TOMATOES, 25C A pound. 479-3695.

FRESH BROCCOLI FOR FREEZing, phone orders, 652-2371.

CANNING TOMATOES, 25C pound. 479-1338.

100 MISCELLANEOUS FOR SALE

½ PRICE
MACRAME CORDS
ODDS AND SODS
Inquire about macrame classes now. Royal Oak Hobbies. 479-7814.

BASEMENT SALE 2987 COLquitz Ave., Sat.-Sun. Carpet 9x12, $35; washing machine, $10; pictures, tools, Xmas decorations, house plants, odds and ends. 10 a.m. on.

GULBRANSON PIANO, GOOD condition. $600. Old piano, needing work done. $100. As new 2 men's English made suits size 44, new raincoat, size 44R, Rodex overcoat. Phone 592-2387.

GARAGE SALE 2303 QUADRA, Saturday 9-6 p.m., Sunday 2-5 p.m. CB mobile, one tire 10 ply 16.5x800, 3 large seats for van, 2 with 3 places and one with 4 places, and many others.

SET OF KITCHEN CABINETS, $350; mattress and boxspring, good condition, $110; Matching drapes and spread, $75; carpet 9x11, gold, $39; snow tires (studded) H78x15, $19 each. Iron rails; builders cranes, 592-0375.

CONTINENTAL BED, EXCELlent condition, heavy duty casters, furnase, electric chain saw, air compressor, tool box, cafe doors, heavy duty jumper cables. 478-9741.

IBM ELECTRIC TYPEWRITER, $225; standard Royal typewriter, $125; both just serviced, and in good condition. Waterbed, deluxe queen size - leatherette. 477-2815.

GARAGE SALE, 3228 KINGSLEY Street, household items, childrens and adults clothing, books, treasures, junk. 10-2 Saturday, September 16.

BLACK BEAR HEAD MOUNT, misc. furniture; brown hostess chair, sisal carpet, antiques: headboard, wooden chair, 1930 washing machine. Burls. 388-4620.

ROBERT WOOD FALL SCENE oil Painting, diamond heart necklace, mirror with matching sconces, miscellaneous records, pottery bowl, steam iron, 598-5052.

KITCHEN TABLE AND 4 CHAIRS with "Butcher block" top, $100. Working older style TV $20. Older Kroehler couch $50. After 6 p.m. 384-6382.

DOWN RIGGER, GOOD CONdition, $35. 652-1587 8-10 a.m.

100 MISCELLANEOUS FOR SALE

BARGAIN ANNEX
Lower Main Floor of
STANDARD FURNITURE
GOOD USED
Cogswell Rocker $59
3-seater chesterfield $69
Tub chair $59
Round kitchen table $99
Kitchen chairs from $ 5
Red telephone $69
Round arborite table and leaf $59
Sofa and chair from $125
Round coffee table $59
Sofa bed $199
Metal desk $49
FREE DELIVERY
Come In — Browse Around
Trade-Ins Accepted
737 YATES
CREDIT TERMS AVAILABLE
382-5111

LUNDS . . .
Modern furniture,
Appliances. T.V.'s
By Auction
926 FORT

ATEX
LAWNMOWER LTD.
Toro, Lawnboy Sales
Sharpen and Repairs
to All Makes
Pickup and Delivery
409 Swift St. off Store St.
388-6941

UPHOLSTERY FABRICS
Huge instock selection always. From tweeds to velvets. 20 - 30 yard rolls, lowest prices. Sale on now!
20 - 40% OFF
NYLON AND ACRYLIC VELVETS
MORGANS FABRICS
2070 Cadboro Bay Rd.
(By Foul Bay)
598-4011

CONTENTS OF TWO BEDROOM condominium, including leather chair, $85; night stand, $35; drawers, $150; queen bed, $200; sewing machine cabinet and seat, $100; bed and dresser, $250; record cabinet, $30; chesterfield and chair, $250; cabinet stereo, $50; colour TV., remote control and stand, $300; and misc. 385-8027.

NEIGHBOURHOOD GARAGE sale, Saturday September 16th, 10 a.m.-3 p.m. Small appliances, household hardware, crib, youth and car beds, toys, books Christmas trees, bar with sink, furniture, tools, roof rack. We've got it all. 290 View Royal Ave. Sorry, no pre-sale.

GARAGE SALE, 1936 HAMPshire Road, 9-6, Thursday, Friday and Saturday. Clothes, miscellaneous items, 2 H.P. motor, lamp shades, roadrace set, dressers, hockey equipment, new Super Prong, car radios.

GARAGE SALE, 1936 HAMPshire Road, 9-6, Thursday, Friday and Saturday. Clothes, miscellaneous items, 2 H.P. motor, lamp shades, roadrace set, dressers, hockey equipment, new Super Prong, car radios.

OLD HUTTERITE SPINNING wheel, $125. Ornate Victorian picture frames. Grey broadloom 8x11. Hotpoint floor polisher, Nautilus kitchen fan. Two steamer trunks. Remington typewriter. Oddments. Phone 598-6140.

LIKE NEW
1976 Westinghouse electric stove, self-cleaning oven, cherry red, $375. Chrome kitchen set, table and 4 chairs, $40. Westinghouse wringer washer, $35. 385-1955.

GARAGE SALE, SATURDAY, September 16th, 9-6 p.m. Electric Chord Odgan, Gefzen trumpet, Oxford Tom-tom, large variety of house plants, desks, skates, chairs, etc. 3928 Oakdale Pl.

ISLAND MACHINERY LTD.
617 Chatham St. 385-5500. Rockwell, Beaver Tools. 4" Jointer with stand $188.50; 6" Jointer with stand $326.75; 11" wood lathe with stand $251.25. 9" motorized mitre saw, $295.00; For the Professionals"

METAL BOOK CASE, LEATHER attache and suit cases, floor polisher, vacuum cleaner, rug shampooer; kitchen utensils, car roof rack, mixmaster, tools, etc. 592-1735.

54"" MAHOGANY COCKTAIL table with drawer, $95; 3 pce. Desert Sand bedroom suite, $200; copper firescreen $25; armless davenport $60. Mel's Bargains, 3460 Quadra, 384-3152. Chargex available.

GIANT GARAGE SALE; INCLUding 2 oak desk chairs, school desks, tables, lamps, garden tools, near new butcher scale, many more items, 9690 Fifth St. 656-5340. Fri-Sat, 9 till 3.

COME QUICK!
Household items, clothing, vehicles, utility trailer, lots of odds and ends. Saturday morning 9 a.m. - Sunday 'til 5. Can be seen at 407 William St.

SIDNEY
Garage sale 2297 Amelia Ave., Sidney, 10-5, Saturday and Sunday, September 16, 17. Miscellaneous household articles, furniture, bargain prices.

GUARANTEED USED APPLIances, older refrigerator, $59 30" stove, $59; automatic washer, $69; dryer, $59; wringer washer, $29, 1307 Gladstone, Sat; 11-4.

VACUUMS — ELECTROLUX, Hoover, Eureka, Sunbeam, Kenmore, Electric broom, carpet sweeper, Filter Queen and compact 388-6297.

GARAGE SALE, EXCELLENT quality glass ware, decorative items and kitchen ware, ski boots, etc. 4365 Columbia Dr., 477-9822. Thursday through Sunday.

GIRL GUIDE UNIFORM, COMplete, excellent condition, size 12-14; Girls skates, size 5; boys skates, size 11, 12, and 1; soccer boots, size 1. 592-0456.

GARAGE SALE
Saturday and Sunday afternoons. Automatic washer, carpets and miscellaneous. 150 Burnside Rd. East. (Burnside and Harriet).

JACUZZI
Deep well pump complete with tank pipe and fittings. Offers. 385-2785.

52 PIECE DINNER SERVICE, AS new, $95 or best offer. Barrel style chair, excellent condition. $75. 595-1435.

9X12 RUG, BRITISH EAST INDIA design. 4 years old, includes good rubber underlay. $140. 598-6014.

14" COLOR T.V. $275 OR BEST offer. GE electric mower $60 or best offer. 642-4378.

SUPER GARAGE SALE, ITEMS too numerous to mention. 10349 Patricia Pl., Sidney. 9-5 Sat.-Sun.

GARAGE SALE, SATURDAY, September 16th from 10 to 4, 4113 Quadra St.

GO-CART FOR SALE, 5 HP, offers, 477-2605.

BOYS SOCCER SHOES, SIZE 11 and size 13. 477-3130.

USED RED BRICKS, APPROXImately 3000. 477-3010.

100 MISCELLANEOUS FOR SALE

HOT TUBS
SAUNAS
FREE ESTIMATES
Kosmar Industries
2951 Bridge St.
384-2623, 479-9492 after 5 p.m.

SEVERAL NICE DINING ROOM suites, all solid wood, one only 10 piece walnut, a steal of a deal at $1295. 8 piece oak dining suite $995. Super nice 9 piece golden oak dining suite with beautiful tapestry upholstered chairs, $1895. A good selection of wardrobes and dressers from $99.95. Nice little 6 piece oak dining room suites from $495. A large selection of chairs and tables. Open 'till 9 Thursday, Friday, Saturday, Sunday 10-6. Come and shop at the store for everybody where you can't beat the prices. Pete's Place, 786 Goldstream, 478-6000.

Village Auction
OFFERS
Free appraisals — Immediate cash purchase — Prompt consignment ON
Complee household clearances. Estate Sales, antique, stools, office equipment, insurance claims, etc.
Serving People Through Auction
956 YATES ST.
382-3242

BEAUTIFUL CONDITION, large solid Oak, 9-pce. dining room suite, Jacobean style, 55" buffet, large china cabinet, table 55x38 with 2 pull-out 12" extensions, 5 chairs and 1 arm chair, from nice Oak Bay home, $2,500 or nearest offer. McClary frost-fridge, 16 cubic foot with 150 pound freezer across top, $375. 2 electric blue blankets, twin size, $40. 598-4916.

MOFFAT
ACTIVE FURNITURE
566 DAVID 382-8274
16 cu. ft. chest type freezer $298.00
TERMS AVAILABLE

ONE OLDER STOVE, $75 WORKS good. One fridge, $100. Viking washer, $100. Teak wall unit, 6 months old cost $900, sell for $350. Teak bedroom suite, 6 months old, cost over $3000, sell for $1200. Sectional couch, 5 piece corderoy, 6 months old, cost $1,000, sell for $450. Smaller couch, $75, 2 lamps, 2 coffee tables. 656-3073.

LADIES' GOLF CLUBS, BAG; projector, screen, slides; green rug, underpad, ironing board; kitchen step-ladder. Trunk travelling bag, bedroom lamps, kitchen utensils, drapes, many odd articles. 592-0634.

DANIISH SOFA; COFFEE TABLE; Stainless sink; Photo equipment; Glass shower doors; F.P. Mobile, busy box; Copper water heater; lawn mower; electric edger; floor polisher. 592-0879.

THIS WEEK
WASHABLE SHEEPSKIN RUGS
MERINO. (Lower Commerce Mall next to View Parkade 388-6651.)

AVOCADO PORTABLE DISH washer, 10 cycle, butcher top, 1 year old, $275. French Provincial sofa and chair, $100. Over-stuffed sofa, $50. 652-4740.

BASEMENT SALE, BEDROOM suite, hide-a-bed, easy chair, Rust wool rug, portable typewriter, odds and ends. After 10 a.m. 382-8893, 3178 Quappelle.

SWISS MADE WILD MII FIELD and Laboratory Microscope in mint condition. Complete with 4 objectives, condensor and carrying case. $1200. 642-3381.

THE ULTIMATE IN VACUUM CLEANERS
One year old Kirby vacuum cleaner with attachments. Regular value $372. Sale $225 firm. 721-5494.

TYPEWRITER, UNDERWOOD, golden-touch, standard, 15" carriage, $50; 4-cycle Spartan five outboard, $75; trumpfet, $65. 477-8478.

WATERBED
DAY OR NIGHT
478-7345

IMMACULATE SOLID DANISH teak furniture. Also wishing to purchase old comic books for collection. 479-3167.

GARAGE SALE EXTRODINAIRE The Hatley Park Shopping Centre, 2244 Sooke Rd., Sunday, September 17th, 9 a.m.-3 p.m.

2 PAIRS OF BEDROOM DRAPES, approximately 6'x3' and one matching single bedspread, best offer. 595-5906.

FIVE PAIRS OF SKATES. BOYS size 1. Three girls figure skates, sizes 2, 5, 7. Men's size 11. 478-6425.

Office Desks
New, private. 656-5929

CHAINSAWS
Alf Becker and Son Ltd.
2961 Tillicum 384-6414

McDONALD SUPPLY
Amana Radar Range
307 GORGE RD. 386-6745

BOOK SALE
Pocket books, 3 for 25c, comics 5c each, Snowden's Books, 619 Johnson St.

TWO SNOW TIRES, FIRESTONE F78-14, $25 each. One rim, new $20. G.E. dishwasher, 1974 model, asking $150. 478-8227.

LARGE UPRIGHT DEEP freeze $125. Baby clothes, high chair, rocking chair to 2 years old. Miscellaneous baby items. 478-4398.

MUST BE COLLECTORS ITEM. Three pre-war Beechwood ranges. Make an offer. Phone Dave at 595-2658 or 598-5144.

HELP, I'VE GROWN TOO TALL, young man's leather coat, size 40, burgundy, almost brand new, $135. 383-9135.

LET US SHOW YOU HOW TO save up to 50 on your laundry and household cleaning bills. 479-4550.

200 PAPERBACKS, ½ PRICE, contemporary authors. After 6 p.m., 386-4857.

PIANO ACCORDIAN 120 BASS, $225 or offers, 4x6 pool table, $75 or offers. 386-8125, ev

101 CHILDREN'S MISCELLANEOUS

SNUGGLY, $25; PLAYPEN, $15; swing-o-matic, $12; walker $10; jolly jumper, $10; gate, $5; All in good condition. 384-3919.

GARAGE SALE: FURNITURE, clothing, guitar, toys, misc. 567 Head St., 385-1952.

HOCKEY SKATES, SIZES 5½-6-6½, girls' figure skates, size 7. 384-0641, after 6.

103 MISCELLANEOUS WANTED

LUND'S . . .
Cash for your furnishings
386-3308

THE SALVATION ARMY Needs your re-usable clothing, furniture and household goods. "Help us to help others." Family Thrift Stores, Victoria, Sidney and Langford. For pickup — 386-3295.

Robinson's
CASH!!!
FOR USED GUNS
1307 BROAD 385-3429

WE BUY
Used furniture, TVs and appliances for cash. Mals Furniture, 385-2435, 1821 Cook.

CASH
Costume jewellery, nostalgic used clothing, linen, furniture, antiques, china, collectables, bits and pieces. Please call 385-9878 or 384-4547.
THE BAY WINDOW

HANDICAPPED LADY WITH poor circulation requires full-length fur coat for winter. On small pension, if you have one to give away or sell cheap, apply Victoria Press, Box 111.

WANTED — OLD FASHIONED furniture. Tables, chairs, sideboards, clocks, jewelry, etc. Anything old. Condition unimportant. 595-7918.

WANTED REFRIGERATORS, freezers, ranges, washers, dryers, good condition, or suitable for renovations. Cash or consignment, 384-0423.

URGENTLY REQUIRED, OLD-fashioned carpets (oriental patterns preferred). Large and small size. 383-0405, 386-0911.

$ MONEY PAID $
Books, comics, magazines, Snowden's Books, 619 Johnson Street, 383-8131.

HIGHEST PRICES PAID FOR all your household items. Universal Trading Centre, 584 Johnson St., 383-9512

SQUARE DEAL BUY
Aluminum — lead — copper — brass.
383-1221, 1126 Hillside. 383-1601

LADIES, GENTLEMEN'S VINtage clothing, accessories, jewellery, 1840-1940 era. 383-0405, 386-0911.

CASH FOR OLD OIL PAINTINGS, antique and estate jewelry. Brandon's, 18 Centennial Square. 385-0623.

WANTED: HARLEQUIN ROmances; other paperbacks, hardcovers. Oak Bay Books, 592-2933, 592-3928.

WANTED USED RED BRICKS, any quantity, phone 386-9836 or 479-1063.

CASH FOR MILITARY MEDALS and badges. Colin McIntosh, 479-2362.

BEER BOTTLES ACCEPTED, 426 Williams St. or will pick at Hotels and Motels, 388-5538.

LOW INCOME FAMILY URgently needs small refrigerator and canopy bed. 385-8237.

OLD POSTCARDS, WINE CAR boys, small woodbox, glass fireplace doors, 595-8845.

FRENCH PROVINCIAL DINING chairs, Cherry fruitwood finish. 592-3671 evenings.

PAPER BACKS IN GOOD CONDItion. City Book Exchange, 833 Fort St.

WANTED CONTENTS OF HOUSE or apartment including major appliances. 592-6715.

OLDER-TYPE, WOODEN CHEST of drawers, baby high chair and cradle, any condition, 598-1715.

WANTED: TWO WHITE, ENAMel saucepans, medium size. 384-1288.

OLD CAR BATTERIES, RADIAtors, copper, brass, lead, 383-1328, 526 David.

WANTED — SMALL CHEST OF drawers, hope chest, vanity dresser. 652-2371.

WANTED — CHILDREN'S WOODen table, chairs, doll, crib, etc., reasonable. 384-2346.

WANTED TO BUY OR BORROW the book, Old Wives' Tales by Arnold Bennett, 721-3087.

WANTED OLD TELEPHONES and obsolete parts, P.O. Box 1008 Lake Cowichan, B.C. V0R 2G0.

CRIB, MATTRESS, BUGGY, change table, playpen, carseat and other items. 479-8745.

WANTED: DRILL PRESS, bench grinder, and band saw., 479-4952 after 5 or weekends.

GROCERY STORE EQUIPMENT for sale, 1 freezer and 3 coolers, shelves. 1733 Cook.

WANTED: GARAGE TO STORE car for 3 months. Will pay cash in advance. 385-0796 or 477-1269.

CASH FOR YOUR UNWANTED diamond rings. 478-2240.

1 HORSE OR MORE ELECTRIC motor. 386-7188 after 2.

OLD 45 RPM RESORDS IN TOP condition. 474-1071, supper time.

WANTED; MERCURY OUTboard, control cables, 592-1079.

WANTED: CAR F.M. STEREO, 8-track, reasonable. 656-6382.

WANTED — OLD TRACTOR, running or not. 479-9736.

ELECTROLUX VACUUM, TWO years old, $375. 383-6489.

USED DIANNA DRESSMAKER'S form, 479-6117.

LADIE'S BICYCLE, WITH CHILD carrier. 479-1587, after 5:30.

GIRLS WISA FIGURE SKATES size 6½, 479-3849.

FRIDGES AND FREEZERS bought, 598-7422. All-Temp.

CASH FOR BOOKS IN GOOD condition. The Book Mine, 385-1722.

WANTED: ROUND WHITE kitchen table to seat 4. 592-1978.

OLD POSTCARDS, THIMBLES etc. 595-7567 or 383-8311.

WANTED — GAS OR ELECTRIC cement mixer. 477-4185.

TABLE SAW, GOOD CONDITION. 384-2008

SELL OLD BOOKS TO THE Haunted Booksop, 382-1427.

WANTED SEXTANT AND MARINE CHRONOMETER. 477-8689.

WANTED TO BUY 6" OR 4" jointer in good condition. 658-8785.

9" OR 10" TABLE SAW AND students desk. 598-4085 after 5.

CUB UNIFORM SIZE 8.
479-3018

109 MISCELLANOUS TO RENT

TYPEWRITERS
Student rentals, manual $9 per month, $25 for 3 months, electric, $25 per month, City Office Equipment, 386-8396.

CAMOSUN FURNITURE RENTAL
MONTH TO MONTH
Piece or Group
942 Fort St. 383-3655

SAWYER SEWING CENIRE
RENT TO OWN — Domestic and Industrial sewing machines
640 FORT 388-4728

115 SWAPS

CHARACTER TRI-PLEX, FAIRfield, grosses $10,000. Asking $85,000. Consider trade for house or motor home. 385-1733, 388-6275, pager 607.

115 SWAPS

1967 METEOR 4 DOOR SEDAN, all necessary repairs and new battery recently. Clean. 289 V-8, automatic, power steering, new tires, etc. Swap for smaller car in good condition and cash if necessary. 385-4734.

1967 METEOR 4-DOOR SEDAN, all necessary repairs and new battery recently. Clean, 289 V8, auto, power steering, new tires, etc. Swap for small car in good condition and cash if necessary. 385-4734.

WILL ACCEPT TRUCK, BOAT OR camper for large building lot in Cobble Hill and will carry the balance. 479-6733.

700 SERIES DODGE DUMP truck and-or classic Cadillac Hearse, Arizona import. Swap for boat or? 656-6805.

BUILT-IN DISHWASHER, TRADE for wooden bar stools or will sell. 382-7671.

1964 VALIANT WAGON, RUNning condition, $350, trail bike or? 383-1963.

WHAT HAVE YOU FOR A LOT in Arizona City? 388-5736.

116 COINS and STAMPS

THE ULTIMATE INVESTMENT, gold. Write for free brochure introducing 1978 Canadian Gold Beaver (Proof) One Troy ounce of 24 karat gold, a limited edition coin. Peaker Gallery, P.O. Box 6036 Postal Depot C, Victoria, B.C. V8P 5L4.

WANTED: CANADIAN SILVER Coins, 1966 and before. Also U.S. Silver coins, 1964 and before. Paying top prices. 478-8580.

WANTED BULK STAMPS ON paper. Capital City Coins and Stamps, 100 Burnside West, 383-2534.

117 ARTS and ANTIQUES

VANCOUVER ISLAND ANTIQUES AND COLLECTABLES
Present their spectacular second annual fall sale and show, September 22nd, (6 p.m.-10 p.m.) 23rd (10 a.m.-10 p.m.) 24th (10 a.m.-4 p.m.) Esquimalt Curling Rink, 1151 Esquimalt Rd. Admission $1.00.

ESTATE AND ANTIQUE AUCTION
TUES., OCT. 3, 7 P.M.
Including in part Geo. and Vic. furnishings, East Asian and Oriental Carpets, Canadian and European Paintings, silver, porcelains, clocks, estate jewelry. For an appraisal of your items please phone John Boyle at LUNDS Auctioneers.
386-3308

COLLECTORS
100 years of British Monarch in sterling silver, each ingot measures 44x22 mm. Weight 1000 grains, 50 pieces in walnut chest. $1300. Victoria Press, Box 103.

NEEDLEPOINT CHAIR AND stool, $300. Stacking bookcase, $300. Small brown pedestal table, oak, $100. 383-3901. No dealers please.

MATCHED PAIR OF SOLID WALnut twin 4-poster beds, life long springs, excellent condition, $750. 592-9030, between 10 a.m. and 7 P.M.

HIGHEST PRICES PAID FOR quality antique furniture oriental rugs, clocks, paintings, etc. David Robinson Ltd., 1019 Fort, 384-6425.

PUMP ORGAN, 1909, HIGH back, mirror, 8 dowells, good condition, closest offer to $1,000. 478-0121.

VICTORIAN OAK DROP-LEAF table, $100, French Provincial, 2-piece chesterfield, $400, brass fireplace fender, $50. 388-4273.

FURNITURE REPAIRED. Antiques our specialty. 478-2539.

120 GARDEN SUPPLIES

Fertilizer

NUMBER 1 STRAIGHT OLD COW manure, no sawdust, 7 yards, $50; 14 yards, $98; 4 yards, $37; bag, $2. 595-0773.

SEAWEED, NATURES FINEST fertilizer, $7 yard delivered. 478-5336.

GOOD HORSE MANURE AND sawdust mex, Royal Oak, cheap! 479-4763.

PENDRAY FARMS LTD., COW manure 6 yards $42 delivered. 477-1519.

SAANWOOD FARMS LTD.
Cow manure, 652-2026 or 652-1743. No Sunday calls, please.

OLD HORSE MANURE $7 PER yard delivered, self pickup $6 per yard. 478-7030, 478-2858.

Greenhouses

B.C. GREENHOUSE BUILDERS. Quality aluminum and glass green houses. For information—brochures, write 783 Hutchinson Ave. or phone 385-2841.

Plowing, Rotovating and Cultivating

DON'S TRACTOR SERVICE
477-3913
We rotovate, plow, cut grass and brush also, loading and hauling.

COOPER-RHOADES TRACTOR SERVICE
478-3143 or 477-5167
Grass or brush mowing, rotovating, loading, hauling, lot cleanup.
385-8198

4 BROTHERS — ALL AREAS
FREE ESTIMATES — ANYTIME
Rotofilling, new lawn preparations, etc. See our ad under gardening.

TED'S TRACTOR SERVICE; rotovating, haying, levelling, etc. 478-4069 or 478-1490.

EDS TRACTOR SERVICE-ROtovating, levelling, vegetable gardens and yards. 479-2204.

Seeds, Bulbs, Plants and Shrubs

EUCALYPTUS TREES — EVERgreen 7 to 10 feet tall, $9.50 each. Pink Pampas Grass, 5 to 6 feet tall, $4.50 each. Evergreens — Flowering Shrubs — Heathers — Cactus — Tropicals — Ferns. Buy direct from the greenhouses and save. 2036 Bazon Bay Rd., Sidney. Between Airport and Experimental Farm.

Topsoil, Rocks and Fill

SCREENED TOP SOIL WITH MAnure and sand, $13 per yd. Minimum delivery 6 yds. Sterilized potting soil by bag or yd. E. Nixon Ltd. Office 385-4431, Yard 478-0511. Nights 479-1937.

NUMBER 1 SCREENED TOPsoil, mixed with sand and manure, 7 yards for $65, 14 yards for $120 Number 2 topsoil, $5 yard. Self-pickup, $9 yard. 478-3322.

EXCELLENT SCREENED TOPsoil, Cedar Hill and McKenzie area, $8 per yard, delivery extra, 477-6964, 7 a.m.-5 p.m.; after 5 p.m. 479-1519.

TOP QUALITY SHREDDED TOP soil, mixed with sand and manure, 10-14 yard loads, $8.75 per yard. Smaller amounts available. Peninsula Bulldozing. 479-1884.

NO. 1 SCREENED TOP SOIL, $12 a yard delivered, minimum 4 yards, small orders extra charge. Self-pick up, $9 a yard; 478-6649.

TOPSOIL
Victoria's finest Number 1 black soil, $10.50-yard, 12-14 yard loads, smaller amounts on request 652-3951, 652-1658.

DON'T BE DISAPPOINTED. TRY our shredded black virgin soil, its weed free and excellent for lawns and gardens. 383-1532 anytime.

BEST SCREENED BLACK LOAM, 4 yards, $42; 7 yards, $63; bag, $2; Number 1 clean black loam, easy spread, 14 yards, $115; 595-8129.

SMALL ORDERS
1-3 yards topsoil, sand, gravel and rock. Phone evenings, 478-1000.

NO. 1 DARK BROWN SANDY loam, all size orders. 658-5172, 479-1582.

SMALL ORDERS
Sand, gravel, drain and crushed rock, 1 to 6 yard loads, 658-5406.

BY SACK — FANTASTIC BLACK peat soil. Open 7 days a week. 382-2843.

QUALITY TOPSOIL, $9 PER yard delivered. Self pickup $8 per yard. 478-7030, 478-2858.

CLEAN FILL WANTED.
479-3866.

125 PETS AND SUPPLIES

MONGREL PUPPIES FOR SALE. 383-6058.

SIAMESE KITTEN FOR SALE. Call after 5. 383-8166.

DOG HOUSE (LARGE DOG), 4x3x3. 656-6778.

CUTE SIAMESE KITTENS FOR sale, $35. 656-6443.

WHITE MALE COCKATIEL. 478-3674.

125 PETS AND SUPPLIES

LOVING HOMES URGENTLY needed: 8 month tortoise shell, 3 month grey part Persian, 2 month male Persian. Many other cats and kittens. Small fee. Greater Victoria Animals' Crusaders, 386-9832.

RARE IRISH WOLFHOUND PUPpies, top quality and temperament. Line bred, "Ballykelly" "Fleetwood" "Ambleside" To approved homes only. Brandywine Farm, Crofton, B.C. 246-3800.

PUREBRED CALIFORNIAN RABBITS
4 month old bucks and does from excellent meat and show producers. Reasonable. 656-4296.

DOG OBEDIENCE CLASSES starting Sunday, September 17th, 7:30 p.m. Boy Scout Hall on Marigold. For further information call 386-2776 or 479-0610.

DESPERATELY NEED HOME for 2 female tabby kittens, also one spayed female, one year, and one neutered male, one year. 479-0776.

SPAYED YOUNG FEMALE border collie type, good with children, needs a good home. Phone after 6, 388-7686.

MALE AND FEMALE AMERIcan Cocker Spaniels, 1½ years old, real McCoys—pedigrees, must go. Please call 385-9311.

TWIN YEAR TYPE KITTENS and female cats, also one Rhode Island bantam cock, $1 each. 656-2438 after 2 p.m.

ONE BLACK AND TAN TERRier, one springer spaniel cross, one labrador cross, 1 male St. Bernard, kittens all colors, 479-5858.

GOLDEN LABRADOR RETRIEver, one year old, for sale, good with children, 385-2234, after 4 p.m.

23-GALLON AQUARIUM WITH iron stand, hood and all accessories. Used 3 months. Asking 130. 385-0558.

ELEVEN HEALTHY GOOD TEMpered shepherd pups, ready in two weeks, males $50; females, $40. 595-8934 anytime.

FEMALE, 5 MONTHS OLD, LAB - Boxer Cross, very gentle and full of fun. $30. 385-6004.

REGISTERED OLD ENGLISH Sheepdog pups, Champion pedigree, shots included. $300. 647-5430.

PURE BEAGLE PUP, UNREGISTered, Maximum height 13". $100. 383-5942.

NEED HOME FOR ½ SIAMESE cat before end of month. 382-1552, 383-9575.

FREE PUPPY TO GOOD HOME. Had shots. Phone anytime, 474-2549, 385-3243.

BABY COCKATIELS
Grey, $15; White, $85. 479-4896 evenings.

TWO SIBERIAN HUSKIES, ONE male, one female, approx. 1 year old, $250. Call 479-5964.

FREE CATS, MOVING, MUST go, both females, after 6 p.m. 385-6430.

C. K. C. REGISTERED RHODEsian Ridge back puppies. 112-847-2335, evenings.

MOVING, NEED LOVING HOME for 2 five month old puppies, 656-6958 after 7 p.m.

DOG GROOMING, ALL BREEDS, certified groomer. 478-5262 or 478-2714.

COCKATOOS FOR SALE. LESSER sulpher crested, $450. Citron crested, $550. 386-7497.

REG'T GORDON SETTER PUPS, show, hunting, pet. 743-2563 Cobble-hill.

FREE, 4-YEAR-OLD BOXER X. Affectionate, well trained, good guard dog. 652-1385.

WANTED COCKAPOOL, MALE puppy, preferrably blonde or grey. Please call 595-5906.

TOP QUALITY REGISTERED german shepherd puppies for sale. 382-1818 after 5 and weekends.

BEAUTIFUL ST. BERNARD PUPpies for sale, ready to go. Call after 5. 474-2697.

QUALITY DOBERMAN Pinscher pups. Only 4 left. $150 each. 478-1427.

BUYING A PUPPY? CALL VICtoria City Kennel Club "Watchdog" for advice. 385-2233.

CHIMO DOG OBEDIENCE classes starting September 20th near Hillside Centre. 479-2629.

REGISTERED FEMALE Afghan hound, red-fawn, to good home only. 478-8861 or 477-0516.

REGISTERED MINIATURE white male poodles, $150. Call after 4, 478-5364.

ONE COLLIE CROSS, 4 MONTHS, two cats, four adorable blue eyed kittens. 382-3855.

20-GALLON AQUARIUMS, heaters, filters and pump, no fish, $200. 479-8881.

3 MONTH OLD KITTENS TO good home, 2 males, 1 female. 382-8344.

IRISH SETTER, 10 MONTHS, needs good country home. 658-8950 after 5 p.m.

FREE TO A GOOD HOME, black and white kitten, call 385-8194.

IHASA APSO
Female, 10 weeks old, pedigree, $125. 652-4530.

MALE SAMOYED REGISTERED 3-year-old show or breeding, $100. 652-1587, 8-10 a.m.

PAIR OF LOVEBIRDS, UNDER A year old, cage included, $85. 721-3475, 598-5084.

FREE KITTENS BLACK CALICO, 7 weeks, litter trained, 385-0067 anytime.

REGISTERED COLLIE PUPS available. 478-2714.

4 CATS TO GIVE AWAY TO good homes. 384-2356 days.

FREE TO GOOD HOME, YEARold dog. 592-2990.

PUPPIES, MOTHER PUREBRED collie, $35. After 4 p.m. 479-1844.

BABY BUDGIES FOR SALE, $10 and up. 478-7388.

POODLE PUPS, 7 WEEKS OLD, $50. 384-1989.

BLUE BUDGIE WITH CAGE AND stand, $45. 479-9765.

127 CHICKS, POULTRY HATCHING EGGS SUPPLIES

RHODE ISLAND RED X SUSSEX pullets, just starting to lay, 652-2353, Saturday or Sunday or after 6 weekdays.

PIDGEONS, SELLING DIRT cheap, rollers $1 each, Lahores $2 each. 474-2063.

10 ONE YEAR OLD LAYERS, 5 three month old hens, 8 guinea fowl for sale. 383-2529, after 6.

MUSCOVY DUCKS AND TURkeys. 652-1408.

SMALL TO EXTRA LARGE brown scratched eggs. 479-9855.

128 LIVESTOCK SUPPLIES AND EVENTS

GENTLE BEGINNERS HORSE, Appaloosa and Arab mare, 8 years old, 15.2 hh, $400, Western saddle and bridle, $100. 642-3763.

"SIR DUSSEL" 14.2 HH, GELding, 8 years old, good child's pony. Suitable for Pony Club, or 4H, 746-5569 Duncan.

PALAMINO WELSH 12.2 HH, also Shetland Welsh, 11.2 hh, phone 479-8752 Jimmy.

9 YEAR OLD, BAY GELDING, 15 hh, English, no beginners please, $600. Call Janna, 721-3436.

HORSESHOEING AND TRIMming. Phone Ernie Dale, 479-8570 anytime.

DARK GREEN RIDING JACKET, girls 14. English saddle. Evenings, 652-3739.

REGISTERED PUREBRED SANnen Buck, 16 months. Leave number 721-3355 Victoria.

TWO 14-MONTH-OLD HEREFORD heifers, top quality, $350 each or best offer. 479-9480.

BULL LEA T.B. MARE, 5 years, ready to breed or show. Val, 387-5487, 8:30-4:30 M-F.

MUST SELL RECORDED SAANen milking goat and doe kid. Reasonable. 474-2690.

MUST SELL, REGISTERED thoroughbred, Gelding;, 16.2 hands, $1100 or offers, 388-4889.

STUBBEN REX SADDLE, ALSO, 4" safety stirrups, 652-2459.

GRASS HAY FOR SALE, 1583 MT. Newton Cross Rd. 652-1078.

18 MONTHS SAANEN DOE. $50. 478-9201.

1-YEAR-OLD LAYING HENS FOR sale, $3.50 each. 478-4994.

128 LIVESTOCK SUPPLIES AND EVENTS

LUXTON FALL FAIR
Sept. 16-17
Special added attraction this year includes — GYMKHANA
Saturday 16, commencing 12 noon sharp. Open to all.
V.I.H.C. SHOW
Sunday 17th. For information re: events and entry, call Donna at 478-8141. Beer garden both days.

JOHN MacNUTT TRUCKING
Sawdust—Shavings—Hogfuel
LARGE OR SMALL LOADS
479-6560 479-1908

GOOD PONY FOR PONY CLUB, suitable for 8 year old, 11.2 h, for sale or lease. Reasonable to good home. Board available near trails and Pony Club. Excellent care, very reasonable. 652-5804.

TWO WELSH PINTO PONIES — spirited 13.2 hh gelding, excellent Pony Club prospect. Older mare approx. 12 hh, good with small children. Both gentle dispositions. Phone 248-3424.

SOOKE SADDLE CLUB, COMPEtition trail ride and playday, enter day of show, September 24, 1978, 10 a.m. Information, S. Garneau, 642-5735.

WELSH PONY MARE, 12 HH, free-to-good disposition, very willing, jumps well, schooled English, shown successfully, no faults, $400. 598-1715.

SOOKE SADDLE CLUB, OPEN English Show, October 1, 1978. Entry forms at S. Garneau, 642-5735.

HAY, 50-LB. BALES, $2 EACH. 478-5153.

130 HEAVY EQUIPMENT and MACHINERY

1977 DODGE 600, EQUIPPED with 8x16' flatdeck, 142" wheel base, 360 motor, 13" clutch, 5-speed transmission, 2-speed axle, less than 15,000 km, over $12,000 value, asking $8,700. Will take trades: ¾-ton pickup with or without camper, building materials, lumber or your offer. 642-4592.

FOR RENT OR CONTRACT, 1 yard B-E crawler drag line, comes with 50' boom, clam grapple and 6 shovel mats; owner operator, 25 years experience, machine located mid-island. Phone 248-5124 or collect (112) 936-9082.

1977 FORD 600, SA DUMP, 14' 700 cubic foot box, can be used as flatdeck, 382-3521, 652-3318.

'73 INTERNATIONAL TANDUM dump, with work. $18,000 or best offer. 478-2571.

LOW PRESSURE BOILERS, 43 and 18 horsepower. 479-1338, 479-6954.

GERLINGER FORKLIFE 16,000 pounds lift capacity, good condition, 383-3065, 595-2757 after 6.

135 FARM IMPLEMENTS

Pump Installation
Butler Brothers
Equipment Ltd.
652-1121

ISLAND'S BEST STOCK OF good, used and reconditioned farm tractors, mower conditioners, harvesters, planters and other equipment. J. Grieve Motors Ltd., Saanichton, 652-1642.

CASE DAVID BROWN 885 DIEsel with front end loader, excellent condition, Howard rotovator, Tarrus mower, cultivator and landscape rake. 652-2742.

FARMALL TRACTOR 3 POINT hitch power take off, with landscape blade, spring cultivator and hay mower, $1600. 112-743-9855.

143 LEASE VEHICLES

ENSIGN
Will Show
— YOU —
How To
LEASE
AND SAVE!!
idealease
Member of Chrysler Leasing Systems
LEASE RETURNS

75 Dodge D100
Pick-up, V-8 automatic, radio
SALE PRICE $2995

75 Cordoba
V-8 automatic, power steering, power brakes, factory air, cruise control, power windows
SALE PRICE $5495

75 Plymouth Fury
Station wagon, V-8 automatic, power steering, power brakes, radio
SALE PRICE $3795

76 Dodge Colt
Station wagon, 4 cylinder, 4 speed, radio, roof rack
SALE PRICE $3695

76 Plymouth Volare
Sedan, 6 cylinder automatic, power steering, power brakes, radio
SALE PRICE $4295

TOM CINO SELLS PREMIUM EX LEASE CARS
ENSIGN LEASE LTD.
Quadra At Caledonia
Dealer licence number D5483
386-2411
Open Weekdays Till 9:00

SELL IT FAST THROUGH CLASSIFIED
DIAL 386-2121

149 NEW CAR DIRECTORY

McCALLUM DATSUN VOLVO
McCallum Motors Ltd.
DOWNTOWN
1101 Yates at Cook
382-6122 Dir. Loc. 0085A
COLWOOD
1856 Island H'way
IF 94.5% OF NEW VOLVO OWNERS WERE SATISFIED, WHY BUY ANYTHING LESS?
Survey conducted among owners of new cars registered between July and Sept. 1977. Results available upon request.

150 CARS FOR SALE

VICTORIA DODGE CHRYSLER
ON YATES
SEE US FIRST
Or You May Be Paying Too Much!

Jim Raine Special
Economy and miles of trouble-free driving with this 77 HORNET Station Wagon, 14,800 miles, 6 cylinder, automatic, power steering, power brakes, radio and roof racks. For further information and test drive ask for JIM at 384-8174.

Vic Sage Special
Ideal Family Car
74 VALIANT Custom Sedan. Small V-8 engine, power steering, power brakes, radio, exterior color light sand, interior color gold cloth. Was $3295. SPECIAL $2995. For more information call VIC at 384-8174.

Rick Fowler Special
Come in and test drive this work horse. 75 TOYOTA Long Box Pickup and canopy, 4-speed with radio. This unit has under 34,000 miles and in excellent running condition. Priced to sell at only $3995. For appointment to view call RICK at 384-8174.

LeRoy Williams Special
COUGAR XR7 — Dark jade metallic and white landau roof, economical 302, V-8 automatic, power steering, power brakes, radio, bucket seats, console only. 20,700 km. $6895. Call LEROY at 384-8174.

Dennis Farrington Special
77 OLDS Cutlass S Coupe, light blue, with matching cloth interior, equipped with a 350 V-8 actomatic power steering, power brakes, am-fm radio. W-W tires. This exceptionally well maintained unit has only 14,000 miles $5895. Call DENIS at $5895. Call DENIS at 384-8174.

Art Moysychyn Special
Do you like CELICAS, how about an almost new '78. Come on in and feast your eyes on this one only 500 kilsteering, radio, cloth interior. Show room condition. $6895. Call ART at 384-8174.

VICTORIA DODGE-CHRYSLER
384-8174
Hours: Mon-Fri. 9-9
SAT. 9-6
DL No. D00867A

1978 CAMARO
V-8, power steering, power brakes, automatic, 15,000 miles, $6895.
1977 CHEV VAN
V-8, 350 automatic, power brakes, 14,000 miles, $4950.
1973 VOLVO
145 Wagon, fuel injection, automatic, 8-track stereo with AM-FM radio, $3295.
Pete's Auto Sales
642 BURNSIDE RD. EAST
382-6222, 652-4134
DL02162A

1977 FORD LTD II SQUIRE WAgon, deluxe interior, 400 CID V8 engine—2 barrel, automatic, trailer towing package, etc. Excellent condition. Only 7,200 miles, new $9,000. Asking $6,900. 383-5315.

STATION WAGON
1968 Ambassador, power steering, power brakes, air condition, radio, hitch, heavy duty shocks, offers to $1200. 598-1991.

1971 MKII TOYOTA CORONA, Station Wagon, 4-cylinder engine, 1900cc, well maintained, ideal family wagon. The best Toyota made. $1490. 658-5628.

1970 PLYMOUTH SLANT 6, 4-door automatic, good engine and body, $1000. May consider small trade. 652-1587, 8-10 a.m.

1975 FORD ELITE, EXCELLENT condition, low mileage, automatic, PS, PB, AM radio, 2-door, $3900 OBO. 383-0184 after 6.

STUDENT MUST SELL
1970 Pontiac stationwagon. $1,050. Very good condition. Evenings 383-5183.

"FUTURE CLASSIC"
1967 Cadillac Eldorado, air conditioning, very well maintained. Private sale, $3000. 382-4728.

1978 RABBIT, 4 DOOR DELUXE, as new, $5,500. 598-2246.

150 CARS FOR SALE

De Pape
INDOORS AT
779 Pandora
TR-6
'72 TRIUMPH ROADSTER, 6 cylinder, 4 speed, tanneau cover, excellent tires. Great running condition.
LINCOLN
76 MARK IV, Special Edition, Bill Blass model, beautiful colour combination. Fully powered with all luxury options including moonroof. Locally owned, superbly maintained.
WAGON
72 GRAN TORINO SQUIRE, V-8, auto., P.S., P.B., radio. Very well maintained by local owner.
RUNABOUT
77 PINTO, V-6 auto., P.S., P.B. Very quick little car and really sharp! Priced to sell.
SKYHAWK
75 BUICK Hatchback V-6 console. Automatic, P.S., P.B. Tilt wheel, radio and tape deck. Bucket seats. One owner. Very clean.
COBRA II
76 MUSTANG 4-speed, P.S., radio, stripping, front and rear spoiler. Beautiful.
DART
76 4-dr. DODGE SPECIAL EDITION. 318 auto., p.s., p.b. 1 owner Victoria car. 17,000 miles. Exceptional.
BLAZER 4X4
78 CHEVROLET V-8 auto., P.S., P.B., big tires, folding rear seat. 3,000 miles. Beautiful.
CADILLAC
76 SEVILLE 4-dr., fully powered, all luxury options including air, stereo, leather interior. General Motors smallest Cadillac with the Biggest economy. Elegant Silver grey with matching interior.
SCAMP
75 Plymouth 2 dr. ht. Slant 6 auto, P.S., P.B., radio, only 41,000 miles. Exceptional.
TORINO
74 GRAN TORINO, 2-dr., HT., 302 excellent condition. Diagnostic report.
OPEN 8:30 TO 5:30
CLOSED SAT., SUN.
DePAPE MOTORS LTD.
779 Pandora 384-8035 D-00264A

ONE SIXTY-EIGHT—
RAVEN RVs
Van Conversions
Custom Builders
END-OF-SEASON SPECIAL:
17 ft. RAVEN Trailer, fully equipped. Reg. $5795, NOW $4995. Also see us for truck canopies.
479-3178

PAINTER MOTORS LTD.
2936 Douglas
74 MONTEGO Villager Wgn., air
75 FIREBIRD, 4-speed, Stock.
75 MALIBU 350 auto., P.S., P.B.
74 VENTURA, P.S., P.B.
74 CAMARO Z-28 350 P.S., P.B.
74 DUSTER 2-Dr. H.T., Sunroof
73 BUICK LUXUS 2-dr. H.T.
73 MUSTANG Fastback auto.
73 CHARGER SE, P.S., P.B.
73 MALIBU, 2-dr. H.T.
71 FORD F-250 Crew Cab
68 RIVIERA 2-Dr. H.T., Loaded.
67 COUGAR 4 spd., stock.

"ECONOMY CARS"
75 GREMLIN X, V-8 Std., P.S. P.B., 27,000 miles $2095
75 VEGA auto., 2 dr. htchbk 28,000 miles, just tested $2195
72 CORONA, 4 spd. radials $ 795
68 MUSTANG 2-dr. auto. $1095
D-00346B 385-1155
(After hours: 385-0122)

1978 CHRYSLER NEW YORKER Brougham, 4 door hardtop, 400 cubic inch 4 barrel, Charcoal grey exterior with silver full vinyl roof. Luxuriously appointed interior including plush cloth, 50-50 split bench seat with arm rest, accessory floor mats, power steering, power brakes, power windows, power seats, reclining passenger, air, power door locks, AM-FM 8-track, tilt and telescopic steering column, cruise control, 4800 miles, much more, must be seen. A deal at $13,000. 652-2301.

SIDNEY CAR MART
Shop In Sidney and SAVE-
Extra Clean
Late Model Cars
Trucks and Vans
9757 5th St. D01591A. 656-2432

ESTATE SALE
1971 Mercury Marquis Brougham 2-door hardtop, 58,000 original miles, many many options including air conditioning, gorgeous almost new condition. Exceedingly well maintained. Asking $2,200. 598-1715.

BEAUTIFUL 1975 MINTE Carlo, only 25,000 original miles. Power steering, power brakes, rear defog., AM-FM radio, spoke wheel discs, white body, white interior, 1-owner and accident free. $4,300. 479-0143. anytime.

ESTATE SALE
Collectors items, 1963 Chev Impala S.S., 2 door hardtop, 1 owner, immaculate condition in and out. Will accept highest offer over $2,000. 245-7851 or 245-7898.

MUST SELL RARE 70 DODGE Charger RT, all factory options, 440, 4-barrel, headers, mags, much more, $2500, OBO, 384-2060 after 5.

1972 9-PASSENGER DODGE POlara station wagon, 318 V-8, P.S., P.B., 54,000 miles, clean, $2,400. 477-6382.

1969 NOVA, 2-DOOR, V-8 AUTO, power steering, bucket seats, console, tested to August '79. $1,895. 478-2651 after 5.

1974 TOYOTA CORONA, 2-DOOR hardtop, automatic transmission, radio, sensor panel, 5 radial tires, 20,200 miles, asking $3100. 383-4225.

'64 BLACK FORD FALCON, 2-door hard top, high performance 289, Hurst 4-speed shifter, excellent shape. $1,700. 384-7585.

1970 CHRYSLER 300 HARDTOP; 440 motor, all power, good tires, $1150. Can be seen at 474 Gorge East. 385-5131.

1974 OLDS CUTLASS S, V-8, 2-door, automatic, power steering, power brakes, 43,000 miles. 477-3769.

'65 VOLKS, ENGINE REBUILT, 2000 miles, front end body damage only. $200. 479-4925. Ask for Vern.

150 CARS FOR SALE

Speedway MOTORS LTD.
VOLKSWAGEN
PORSCHE
AUDI
DON'T BUY A VW RABBIT
UNTIL YOU CHECK OUR DEALS

78 Ford Fairmont
78 Ford Fiesta
78 Dodge Diplomat
78 Ford Mustang II
78 VW Rabbit Diesel

77 Audi 100
77 Buick Wagon
77 Honda Civic
77 Toyota Landcruiser
77 Chev Concours

76 VW Rabbit auto
76 BMW
76 Chevette
76 Scirocco
76 Chevelle

75 VW Beetle S Rental
75 Alum trailer
75 Honda Civic
75 Ford Van
75 VW Rabbit
75 Nomad trailer

74 Datsun 210
74 Toyota Corolla
74 VW Dasher
74 Mazda 808
74 Datsun 610
74 Mercury Montego
74 Ford Courier and Cmpr. Camper

74 Toyota MK II
74 VW Beetle
74 Bayliner boat
74 Hornet
74 Ford Pinto
74 Fiat 128 SL
74 Pontiac Ventura

73 Porsche 911E
73 Datsun PU
73 Audi 100
73 Dodge M Home
73 Volvo 145C
73 Mazda 808
73 Pontiac Astre
73 Dodge Tradesman
73 Audi Fox

72 VW Camper white
72 VW Van Yellow
72 Datsun PU and Camper
72 Datsun
72 Toyota
72 VW Beetle
72 VW Beetle
72 Dodge Challenger
72 Ford LTD
72 VW Westfalia

71 Fargo Van
71 VW Beetle
71 Buick LeSabre
71 VW Beetle
71 Datsun 1600

70 VW Van
70 VW Beetle
70 Ford PU

68 VW S Back
65 Plymouth F11
63 Buick Riviera
58 Chev Corvette

DOWNTOWN
971 Yates Street
at Vancouver
Dealer Licence No. D00486
385-2415

SAVE SAVE

65 FORD VAN	$1104
67 FORD auto	$200
68 CHEVY II auto.	$950
68 METEOR HT auto	$1349
69 PLYMOUTH auto	$649
70 TRAVELALL 4-spd.	$1905
70 ACADIAN auto	$1780
70 CUTLASS auto	$1342
71 CAPRI auto	$1651
71 PINTO auto	$1495
71 HORNET auto	$1323
72 PINTO 4-spd.	$1104
72 PINTO auto	$900
72 CORTINA	$1124
73 TOYOTA p.u.	$1985
73 CHEV auto	$1985
73 MONTE CARLO	$3040
74 PINTO S-W	$1912
76 NOVA auto	$3150
78 SPYDER conv't	$7145

Palm Motors
3342 Oak St.
OPEN MON.-FRI. 9-9
(1 Block from Douglas off Cloverdale)
D00641A 386-8385

'75 GRANADA 4-DR. SEDAN V8 auto., P.S., P.B., radio, new radial tires. Pretty car, only 26,000 miles. GARDEN CITY AUTO SALES LTD., 2978 Douglas, 382-9111, D-00319A.

'74 DART
ESSO AND GOV'T TESTED
Slant 6, automatic, power steering, radials, very clean and economical, price $2750. 384-7341, 385-5265.

1973 VW S

150 CARS FOR SALE

SUBURBAN MOTORS

YOU CAN'
PUT IT ALL
To-Gether
AT
SUBURBAN

78 COUGAR XR7, V8, AT, PS, PB, radio. $5595

76 MONTE CARLO, 2 dr., HT, buckets, V8, AT, PS, PB, radio. $5495

76 CORDOBA 2 dr., HT, V8, AT, PS, PB, radio $5795

76 PLYMOUTH VOLARE, 2 dr., AT. V8, HT, PS, PB, radio. $4695

75 PLYMOUTH FURY SPORTS, 2 dr, HT, V8. AT, PS, PB, radio. $2495

72 BUICK SKYLARK 2 dr. HT, V8, A.T., PS, PB, radio. $2495

70 PLYMOUTH DUSTER, 2 dr, HT, V8, AT, radio. $1695

70 PONTIAC, 2 plus 2, 2-dr., HT, V8, AT, PS, PB, radio. $1495

TRUCKS

78 F250 CAMPER SPECIAL V8, AT, PS, PB, radio. $7695

77 F250 Super Cab, V8, AT, PS, PB, radio. $6895

76 ECONO VAN ¾ ton, V8, AT, PS, PB, radio. $4895

74 FORD F250. V8, AT, PS, PB, radio. $2995

AT
SUBURBAN
MOTORS
THE HOME OF
LINCOLN CONTINENTAL
AND MKV
MARQUIS, COUGAR
XR7 ZEPHYR
BOBCAT, CAPRI
AND
FORD TRUCKS

Douglas &
Saanich Rd.
386-6131
DL00863A

76' CUTLAS VISTA CRUISER, 350 4 BBL, 30,000, new steel belted, air, 800 lb. hitch, 1,000 lb. air shocks, dash control compressor, cooler, cruise, tilt wheel, 6-way seat, power windows — door locks, tinted, rear defogger, quartz lights, radio, burglar alarm, rust proofed, heavy undercoating, large battery, power steering, mag wheels, roof rack, heavy radiator, other options. Never pulled trailer. Best offer. 383-3681.

BLACK BEAUTY

1976 MONARCH coupe with auto. trans., power steering, and brakes. Colour black with beige Landau roof. For personal service phone CHARLIE PETERSON at Empress Pontiac Buick GMC Ltd. 382-7121 or Res. 592-0458. DL01227A.

72 BUICK CENTURION 2-DR. HT., V-8 auto., p.s., p.b., AM-FM stereo, power windows, power seats, air, cruise control, radial ply tires, factory mags, offers, GARDEN CITY AUTO SALES LTD., 2978 Douglas 382-9111 D-00319A.

'70 LE MANS

V-8 autok P.S., P.B., radio, mags. A must to see. $1995.ESQUIMALT AUTOMART LTD., 480 Esquimalt Rd., 382-7195. D-00856A.

1957 CHEVELLE MALIBU S-W, 283 cu. in. V-8, automatic transmission, p.s., p.b., radio, good tires, plus older snow tires on rims, tested May '78, $900 or offers. Call Dale Young, 477-0191 9:30 a.m.-5:00 p.m. weekdays.

'77 TOYOTA COROLLA 4-DOOR deluxe, dark green, mags, radials, new engine plus, plus. Header included, runs great, excellent rally car, must be seen. 386-9273.

'71 METEOR HARDTOP, V-8, power steering, power brakes, radio-tape, power windows, excellent condition. $1050 or best offer. 477-5449 after 5:30.

1969 DODGE DART SWINGER, high performance 340, new starter, brakes, Cragar SS mags, 73,000 miles, excellent condition, $2900. 382-1429.

'74 FORD MAVERICK, LOW mileage, V8 automatic, power steering, radio, snow tires on rims, new muffler, $3295, or offers. 384-2103.

'65 VOLKSWAGEN STATION wagon, engine rebuilt last year, radial tires, good transportation for students, $400 or best offer. 477-9715 after 5.

1965 FORD FAIRLANE 500, 2-DR. ht., new motor, trans, tires, exhaust. Immaculate, no rust. Serious inquiries. $1900 or best offer. 477-0330.

STARSKY AND HUTCH

'72 Dodge, race motor, mags and tires, air shocks, lake pipes. Make an offer. Consider trade. 656-6806.

CALIFORNIA SPECIAL

Classic '64 Baracuda, all original, immaculate. Must be seen. Will consider trade. 656-6806.

'72 PINTO, NEW PAINT, GOOD rubber, spare snowies, $1,350 or best offer, 384-1443.

'67 COUGAR 302, PB, PS, AUTOmatic, mags, new paint job, $1700, 478-3984.

'73 RED TOYOTA COROLLA, very good condition. $1700 or best offer. 384-2703.

SACRIFICE 1978 DATSUN, 2 door, standard, deluxe, 8,000 miles, like new, $3800, 478-9683.

'72 CELICA, FILLED WITH OPtions, $3,000. 479-4627 after 5.

'75 COUGAR XR7, 49,000 MILES, excellent condition. $3800. 478-2233.

FOR SALE, 1973 RED VEGA, $900. Call 477-0393.

1976 LTD., MINT CONDITION, $2800. 478-9495.

'76 RARE 5-SPEED CUTLASS Sport Coupe, best offer. 386-0094.

'61 VW, RUNS WELL, GOOD tires, tested ,$290. 721-3436.

1972 DODGE POLARA SPECIAL, $1,000 or best offer. 479-9225.

'69 DATSUN WAGON, NEEDS work, best offer. Phone 386-8558.

150 CARS FOR SALE

DOUGLAS VOLKSWAGEN AUDI

Your Largest
Volkswagen
Audi
Dealer On The
Island!

Year End
DEMO
CLEAROUT
CONTINUES!

LIMITED
SELECTION
Rabbits, Audi 5000,
Audi Fox, Scirocco,
Campmobile, and
Buses!

—PLUS—
Brand New
78s
TO CLEAR!
18 RABBITS
4 SCIROCCOS
4 AUDI 5000s
3 CAMPMOBILES

SELECT
IMPORTS!

77 Honda Accord $5495
77 Rabbit 2 dr. $4795
76 Scirocco, 4 spd. $4995
76 Corolla 1600 Cpe. $2995
76 Audi 100 Sdn. Loaded! $6495
75 Audi Fox Sdn. loaded, factory air! $4995
75 Rabbit Sdn. AT $3495
75 Corono Wgn. AT $4495
74 Toyota MK II Cpe. $2995
74 Corolla 1600 wgn. $2795
74 Beetle, A.T. $2895
74 Celica, 5 spd. $3595
73 Audi Fox Sdn. one owner $2795
73 VW Beetle. 4 spd. $2595

TEST DRIVE
AUDI 5000
GOOD SELECTION
IN STOCK!

100% Financing
on Approved Credit!
Scotia Plan!

Douglas Volkswagen Ltd.
3329 Douglas Street

388-5466
Dealer Licence 00341A

PAINTER
MOTORS LTD.
Compare Selection

74 CAMARO V-8 auto
73 MUSTANG Grande
73 EL CAMINO
73 VENTURA Sprint,
73 NOVA V-8 auto
72 and 71 MUSTANG Mach I
73 MALIBU 2-dr., HT.
74 JEEP CJ5 4x4
68 MALIBU 327, 4-spd.
75 COMET 2 dr, 6 cyl.
74 ELDORADO 30,000 miles
73 CHALLENGER mags

SPECIALS
74 CHEV ½-ton $2195
74 CELICA $2195

PLUS MANY MORE
Compare Price

BANK FINANCING
1513 Quadra at Pandora
D-0346A 385-0122
(After Hours: 478-0790)

THIS WON'T LAST!

1973 Datsun 610 Deluxe stationwagon, new snow and summer tires, 4-speed, beige with brown interior, immaculate, must be seen. $1895. 595-6272.

BACK TO SCHOOL SPECIAL

1962 Hillman Minx, absolutely as new, 64,000 original miles, lady one owner. Must be seen. Best offer. 595-6272.

1965 MUSTANG CONVERTIBLE, 6 cylinder, standard trans., nice inside and out. New top, good rubber. $2895. 598-2862.

1975 VEGA 3 SPEED, AUTOmatic, just tested, $1350. 478-8636.

150 CARS FOR SALE

S&H TOYOTA

FEATURE
VALUE

'76 ASPEN
4 dr., auto., V-8, P.S. P.B., radio, vinyl roof.
THIS WEEK ONLY
$3995
with full power train warranty for 12 mos. or 12,000 mi.

'78 COROLLA
2-dr. sdn., auto., radio. Balance of factory warranty. 16,346 KM. $4595

'78 PHOENIX
4-dr., V-6 auto. P.S., 24,900 KM. $5695

78 DATSUN 510
hatchback, 5 spd., tape, mag wheels $5695

78 CHEV
CAPRICE 4-dr. auto, P.B., P.S., radio, 19,800 KM $6895

78 COUGAR
2 dr. HT Bucket seats, console, vinyl roof. $6895

77 PINTO
2-dr. auto., 14,000 mi. $3895

'77 CADILLAC
Fleetwood, 4 dr., fully equipped, factory air, all power, 19,000 miles. $14400

'77 FIREBIRD
V6 auto. Radio, P.S. and brakes. Only 14,000 mi. $5995

'75 LANDCRUISER
Hardtop, 4 spd., 24,600 mi. $6495

'75 TOYOTA
Hilux P.U., 4 spd., 44,000 miles $3595

'75 VALIANT
2 dr., HT., 6 cyl., auto., P.S., only 19,200 miles. $3995

'75 RABBIT
4 dr., auto., 17,000 miles $4195

'74 MARK II
2-dr. auto., 6 cyl. P.S., radio, 40,000 mi. $3995

74 SATELLITE
2-dr. sdn. 4 spd. Radio, 31,000 mi. $3195

'73 TOYOTA
Corona, 4 dr. sedan, 4 spd. $2795

SAUNDERS AND HITCHMAN LTD.
2040 Cadboro Bay Road
at Fort and Foul Bay
Dealer Licence D01751A

592-2471
Open Weekdays 'til 9

S&H TOYOTA

STILL AVAILABLE
1975 GREEN TOYOTA
CORONA SR5
ONE OWNER
2-door coupe, 2200 cc, 5-speed, 25,000 miles, radial tires, vinyl roof, AM-FM radio, full instrumentation, electro-sensor panel, Fully reclining bucket seats. Excellent shape. $3300 firm. 721-3046.

MONTE CARLO!

Extra clean, 1975 model, with approx. 34,000 one owner miles! 350, V8, automatic, power steering, power brakes, radio, power windows, rear de fogger, swivel bucket seats. For information on this popular model contact,
BARRY FOSS
382-7121 DL 01227A 595-6703
Empress Pontiac Buick GMC Ltd.

$3600 OR OFFERS

1972 AMX, a beautiful machine, has everything from 10" radials, cragars, gears, hi-rise, Craig tape and much more. Looks better than new. Come and look, 333 Henry Street, anytime, or phone 384-8228, after 5.

SPECIAL!

'78 PLYMOUTH HORIZON, auto, radio, light green with white interior. $4295. WILLE MOTORS, 3240 Douglas at Cloverdale. 382-2312. DLR. D-008-0A.

'77 TRANS AM

6.6 Litre, radials, TA 50's, finned american mags, power windows, P.S., P.B., tilt wheel, 8 track tape, excellent condition, to view call 753-2324 Nanaimo.

SPORT COUPE

75 LE MANS V-8 auto., PS, PB, radials, bucket seats, console shift, factory mags, ESQUIMALT AUTOMART LTD., 480 Esquimalt Rd., 382-7195. D-00856A.

77 FORMULA FIREBIRD, 400 4-barrel, 15,000 miles. On a 3 year or 36,000 mile warranty. $7,000, offers. 479-0639, mornings.

LINCOLN

1974 Lincoln Mark IV, silver edition, like new inside and out. $7900 478-2326.

'66 CHEVY II SUPER SPORT 2-door hardtop, V-8, offers on $1000. Phone between 4 p.m. and 7 p.m. 477-4651.

'72 VEGA, AUTO., RADIO, hatchback, tilt steering, only 20,000 miles. 598-6211.

1974 Z28, 400 HYDROMATIC, IN perfect condition. $5500 O.B.O. 656-5741 after 6.

1973 CAPRI, 30 MPG, CLEAN, 4 radials, $1,795 or best offer. 477-7420.

SNO-BIRD RECREATIONS LTD. 110 Burnside Rd. East 385-7332
GOOD CLEAN USED CARS

1973 TOYOTA COROLLA, 2 DOOR coupe, standard transmission, one owner. 656-5123.

'78 CHEVETTE, 2-DOOR, OVER 2 years left on warranty, Must sell. 382-0798 after 5.

1955 CHEV SILVER GRAY ½ ton pickup, must sell, $3,995. 382-8985.

'67 COUGAR, EXCELLENT CONDITION, runs really good. 743-4360 or 479-3718.

1956 PONTIAC 4-DOOR, 327, REbuilt transmission, automatic, good condition, $700. 386-1661.

'65 PLYMOUTH SAVOY, $250 or best offer. Call 383-4493, ask for Barbara.

'70 FORD GALAXIE. DEPENDAble, good running condition, radials, tested, $650. 598-5279.

1976 PONTIAC ASTRE STATION wagon, automatic, low mileage, $2600 or best offer. 595-2925.

61 MUSTANG GT, 390 AUTOMATIC, phone between 4 and 6 p.m., 386-5717.

1975 DODGE COLT STATIONwagon, radio, automatic, good condition, $1,995. 477-8035.

150 CARS FOR SALE

You Can Expect
A Great Deal
From . . .

Cornell GM
CHEVROLET
OLDSMOBILE
CADILLAC
CHEVROLET TRUCKS
Sales/Service 385-5777

SOONER
OR
LATER
You're Going To
Buy From
CORNELL GM

"DEFLATION SPECIALS"

STOCK NO. 81629A
'69 Torino Wagon
Country Squire
Automatic, radio, P.S., P.B., Wood panelling, roof racks, white in colour. Low mileage.
"Deflation Special" $1795

STOCK NO. C42C
'71 Oldsmobile
Automatic, 2 dr., H.T., P.S., P.B., radio, rear defoggr. Light green in olour.
"Deflation Special" $2655

STOCK NO. 83761A
'72 Volkswagen
7-Passenger Bus
Standard shift. radio, maroon in colour. excellent condition.
"Deflation Special" $2795

STOCK NO. C304A
'77 Chevelle Malibu
2 dr., V-8, auto., P.S., P.B., radio, air conditioning. Low mileage. blue in colour and priced to sell.
"Deflation Special" $4755

STOCK NO. 81005A
'75 Chevelle
V-8 auto., 2-dr., H.T., P.S., P.B., radio, rear defogger, air conditioned. Light green in colour.
"Deflation Special" $4495

STOCK NO. 82552B
'7 Datsun SR
4-speed, radio, blue in colour. Excellent condition.
"Deflation Special" $3295

STOCK NO. 81618A
'78 Chevrolet
½-Ton Van
V-8 auto., radio, P.S., P.B., red in colour. Only 4,000 miles.
"Deflaaion Special", $6695

STOCK NO. 83456A
'78 Chevrolet
Crew cab with canopy, V-8 auto., P.S., P.B., radio, tilt wheel. Maroon in colocr.
"Deflation Special" $9495

STOCK NO. 72007B
'77 Honda Accord
Automatic, AM-FM, P.S., 24,000 miles. Blue in colour.
"Deflation Special" $5575

STOCK NO. 71889B
'77 Olds Vista
Cruiser Squire
9-passenger, V-8 auto., P.S., P.B., radio, roof racks, buckskin in colour. Excellent condition.
"Deflation Special" $6795

STOCK NO. 72660D
'77 Caprice
Classic, V-8 auto., P.S., P.B., radio, vinyl roof. Cloth interior, brown in colour. Excellent condition.
"Deflation Special" $8555

STOCK NO. 83266A
'76 Dodge Aspen
Sports Coupe
V-8 auto., P.S., P.B., radio, 8-track tape. Silver and black in colour.
"Deflation Special" $4595

STOCK NO. 82926B
'76 Datsun ½-Ton
With canopy, 4-speed. radio, blue in colour.
"Deflation Special" $4055

STOCK NO. 83763A
'77 Pontiac LeMans
Sports Coupe. V-8 auto., P.S., P.B., radio AM-FM. Tilt wheel, blue in colour.
"Deflation Special" $6495

OVER 150 UNITS
TO CHOOSE FROM
GMAC and BANK
FINANCING AVAILABLE

CORNELL GM
CHEV-OLDS LTD.
3050 Douglas
385-5777
D-00681A
D-00681A.

150 CARS FOR SALE

PETER
POLLEN
FORD SALES

TOP QUALITY
USED VEHICLES
PROPERLY
RECONDITIONED

SEPTEMBER
SALE
SPECIALS

CARS

78 PINTO station wagon $4295
77 CHEVELLE sedan $4895
76 RABBIT $3795
76 FORD $3695
76 HONDA $3695
75 PINTO $1895
74 JAVELIN $2495
73 PINTO station wagon $1795

TRUCK SPECIALS

76 BRONCO $6695
76 COURIER $2595
75 WESTPHALIA $7495
76 F250 4x4 $6995

CAMPER SPECIALS

77 F250 $9395
70 F250 $5695

These Units Are All
Protected With
Our Special
7-Day Money Back
Guarantee

PETER
POLLEN
FORD SALES
YATES and COOK 384-1144
DL745A

BMW RENAULT
capital city auto

1978 BMW, 7000 km, jade green $11,000
1971 BMW BAVARIA auto, navy, substantially updated $5200
1967 BMW 2000 COUPE, white-blue velour, a rare example extensively restored, offers to $8500
1971 Renault R4, white $1250
1971 Renault R4, white $1350
1976 Honda Civic Hatchback $2950

CAPITAL CITY AUTO
1750 GOVERNMENT
VICTORIA, B.C.
DL00162A 386-7508

78 SKYLARK HATCHBACK DEMONSTRATOR!

A real sharp unit — Burgundy, with white bucket interior, economical 305 V8, power steering, power brakes. Automatic, tilt wheel, tape player.
See
SEE OR CALL
NEWT LARGE
Empress Pontiac Buick GMC Ltd.
382-7121 DL 01227A 479-8434

'72 CELICA

$1995. ESQUIMALT AUTOMART LTD. 480 Esquimalt Rd., 382-7195. D-00856A.

UNEEDA AUTO SALES LTD., 758 Queens Ave., 1970 Pontiac Catalina, 4 door, soft top, automatic, power steering, power brakes, radio, offers $1195. 1967 Cortina GT, 4 speed, $595. 1966 Austin 1100, radio, new tires, 24,500 miles, offers. DL02209A. 384-4323.

69 COMET 2-DOOR HARDTOP, V-8, 302, rebuilt automatic transmission, new metallic paint, mags, good tires, dual exhaust, in good condition; asking $1100. 388-7657.

76 PINTO STALLION, UNIQUE silver black, hatch, mags, etc., one lady owner, excellent condition, $3350 or best offer. Call after 6, 592-7915.

1968 CAMARO CONVERTIBLE, 350, power steering, power brakes, hood scoop, Cragar mags, $1000 worth of equipment, $2000 firm. 652-5576.

'71 VOLVO 142-S 4-SPEED, RADIO, radial tires, nice condition, GARDEN CITY AUTO SALES LTD., 2978 Douglas, 382-9111 D-00319A.

VALUE FOR THE PRICE

1973 LTD, excellent condition, low mileage, new radial tires, power steering, power brakes, air, $3195, 385-7591.

1968 CORONET RT, 2-DOOR hardtop, 440 magnum, console automatic, power steering, power disc brakes, well maintained, $1975. 477-6490.

MUST SELL, 71 PINTO, NEW ENgine, new shocks, new tires, new paint, 4-speed, just tested, good condition, $1,000 or best offer. 479-7245.

LOW MILEAGE 63,000, 65 PLYmouth Sports Fury III, good 318, interior excellent, one door damaged. Needs nose painted and no front bumper. $600. 385-0458.

'78 CIVIC 5-SPEED, METALLIC gold, 9,000 miles, over $7000 invested. For quick sale, $4800. Please call Peter Lam, 477-5474, after 5.

1977 HONDA ACCORD, SILVER gray, pinstriping, sunroof mag wheels, low mileage. $5,600. 479-2303.

1972 OLDS CUSTOM CRUISER station wagon, fully loaded with all options, $2500 or trade for smaller car. 595-2525.

SWAP 1970 CORTINA AUTOMATIC for standard VW wagon or beetle or sell $1,000 or best offer. 478-4829.

1974 PLYMOUTH SATELLITE, 318 automatic, power steering, power brakes, $1,900. 721-3355 view at 3890 Cedar Hill Rd.

'66 OLDSMOBILE 98, 65,000 miles, loaded and in excellent condition, asking $1200, but open to offers. 474-1985.

1975 LTD LANDEAU, POWER steering, air conditioning, power brakes, vinyl roof, immaculate condition, $4500 or offers. 656-1318.

1967 FALCON FUTURA, RADIO, 4 new tires, $600. 478-9109.

'73 DATSUN, GOOD CONDITION, 65,000 miles, $1000. 386-1770, after 6 p.m.

66 CHRYSLER 300, GOOD RUNning and tested, $400 or offers. 595-7516.

'68 PLYMOUTH FURY, RUNS well, $325 , 477-6911, local 4425, leave message.

150 CARS FOR SALE

Brian Holley MOTORS LTD.
SUBARU
VOLVO

NEW FACES

'76 NOVA
2 dr., auto, 6 cyl., p.s., super clean
$4495

'76 COROLLA SR5
5 spd., sunroof, low mileage.
$3795

'75 FIAT 128
4 dr., bronze metallic, neat little car
$2595

'75 VOLVO
245 wagon, auto., p.s., p.b., custom rack, rich burgundy.
$5995

'74 VOLVO
145 wagon, 4 spd., dk. green, Michelin radials
$4995

'73 CUTLASS
2 dr. htp., 350 V8, p.s., p.b., metallic green, landau roof, very low miles
$3695

'72 VOLVO
145 wagon, fuel inlected, 4 spd., radio, radials
$3995

'71 VOLVO
164 6 cyl., auto., 4 dr., very clean original condition
$3395

'69 VOLVO
RARE 142 GT, overdrive, 1 owner car!!
$1995

'68 VW
Westfalia camper conversion, propane, rebuilt motor
$2995

TRADES WELCOME
Top prices paid for
Premium Used Cars

3319 DOUGLAS
Between Woodwards and
Woolco
DL 00903A 384-1161

EMPRESS
PONTIAC
BUICK
GMC

YOU CAN NOT
Buy A Better Car
Than An
EMPRESS
CROWN SEAL
USED CAR
with a 30-day
100 PER CENT
MECHANICAL
WARRANTY!
Look for the CROWN SEAL
Sticker on the Windshield

76 Monte Carlo $5695
72 Cpe de Ville $4995
73 Toyota wgn. $2695
77 Ramcharger $6595

OPEN
Mon.-Thurs. 9-9
Fri.-Sat. 9-6
2867 Douglas at Topaz
382-7121 D.L. D01227A

COMPACTS!

1. 1975 VENTURA coupe with econo 6 cyl., auto., power steering, and brakes only 11,000 miles.
2. 1974 VENTURA coupe with econo 6 cyl., automatic, power steering and brakes. Only 29,000 miles.
"Another 2 exclusives with CHARLIE PETERSON at Empress Pontiac Buick GMC Ltd. 382-7121 or Res. 592-0458. DL01227A.

AIR-CONDITIONED

75 FORD RANCHERO SQUIRE V-8, auto., p.s., p.b., air, power windows, tilt wheel, radial tires. GARDEN CITY AUTO SALES LTD., 2978 Douglas, 382-9111. D00319A.

BIG VALUE

'77 PLYMOUTH VOLARE, 318 V-8 auto, 2-dr., PS, PB, radio. $4795. WILLE MOTORS, 3240 Douglas at Cloverdale. 382-2313 D.L. D-0084A.

'70 DODGE SUPERBEE, 383 Magnum completely stock, 4 speed Hurst, 60 series tires, body and interior, excellent condition, 385-8249.

1966 CLASSIC REBEL, 2 DOOR hardtop, V-8 automatic, power steering, radio, buckets, vinyl roof, radials, tested. Good condition. $750. 477-9205.

'73 CAPRI 2600 CC 4-SPEED radio, radial tires, mags, headers, Super Car. GARDEN CITY AUTO SALES LTD. 2978 Douglas, 382-9111. D-00319A.

1969 BUICK WILDCAT IN GOOD shape, all power, a true bargain for $750. 388-4292 or 388-4529. View at 3195 Fifth St.

'71 DODGE COLT, AUTOMATIC, $675 or offers. Evenings only 598-2725.

1977 TOYOTA CELICA GT 5-speed, 2 years warranty, new condition, $5700. 383-7771 after 4.

1967 GREEN METEOR 2-DOOR hardtop, new rebuilt motor; best offer. 384-6161.

'73 FORD COMET, 32,000, 4-door, immaculate, $2,200. 385-4623 after 5.

1971 AUSTIN AMERICA, SEMIautomatic, 28,500 miles, asking $1200. 382-1196.

'63 CHEVY II, 2 DOOR HARD top, $200 or offers. Call after 2, 477-4153.

1971 PINTO AUTOMATIC, RADIO, excellent condition, good to offers 479-9109.

'70 DODGE 383 MAGNUM, 30,000 MILES, 350 V8 AUTOMATIC, P.S., P.B., good condition, asking $3000. 112-743-2110.

'67 MUSTANG, $1,000 OR BEST offer, John 382-3396.

1965 CHEV 283, REALLY GOOD shape, $350. 477-0957 after 4 p.m.

150 CARS FOR SALE

ENSIGN CHRYSLER PLYMOUTH

ENSIGN
CHRYSLER
PLYMOUTH
HAVE A
FANTASTIC
SELECTION
OF CARS AND
TRUCKS CHECKED
BY CAR CLINIC
DIAGNOSTIC
CENTRE

GOV'T TESTED
PLUS 2-YEAR
WRITTEN
WARRANTY

72 Ford Pinto
2 Dr. Sedan, 4 cylinder, 4 speed trans, radials and radio.
SALE PRICE $1494

72 Volvo 142
4 door Sedan, standard, radio.
SALE PRICE $1991

73 Pontiac Astre
Station Wagon
4 cylinder, automatic, radio.
SALE PRICE $1495

73 Valiant
4 dr. sedan, 6 cylinder, automatic, power steering, radio, vinyl roof, deluxe interior.
SALE PRICE $1991

74 Ford Pinto
2 Dr. Sedan, 4 cylinder, 4 speed.
SALE PRICE $1696

75 V.W. Rabbit
4-cylinder, actofatic.r adio, sun roof.
SALE PRICE $3696

74 Ford
Gran Torino
4-door sedan, V-8 automatic, power steering, power brakes, radio, vinyl roof.
SALE PRICE $1991

75 AMC Pacer
6 cylinder, standard trans.
SALE PRICE $2494

75 Datsun B210
2 door. 4 cylinder, 4 speed, radio.
SALE PRICE $2791

76 Pontiac Gran Prix
2 door hardtop, V8, automatic, power steering, power brakes. radio, vinyl roof.
SALE PRICE $4995

77 Mercury Cougar
2 door Hardtop V8, automatic, power steering, power brakes, radio, vinyl roof.
SALE PRICE $5995

78 Ford Fairmont
Station Wagon
6 cylinder actomatic, power steering, power brakes, radio, roof rack.
SALE PRICE $5995

PLUS
MANY
MORE

ENSIGN
Chrysler-Plymouth
Ltd.
DOWNTOWN
YATES AT COOK
Dealer licence number
D495A
386-2411
Open Weekdays
Till 9:00

ECONOMIZE

'69 Volks bug. Tested. Looks and runs fine. $945 or offers. 477-5449 after 5:30.

1957 FORD 2 DOOR POST, LEAVing town must sell before Monday, extras, mags, velvet interior, offers. 479-3062.

WANTED

1967 Malibu Skylark or Beaumont, in good shape, 479-5216.

'76 DODGE ASPEN STATION wagon, roof racks, good condition, $3,000. 479-0690.

1972 MAZDA 616, 4 DOOR, LOW mileage, all options, $1,650. 595-1525.

69 FIREBIRD 350 AUTOMATIC, excellent condition, many extras, $2,400. 382-6355.

'68 MUSTANG, STANDARD shift 2-door hardtop. Excellent condition. Must be seen. 384-5186.

'69 TORINO GT, REBUILT ENgine and trans. Offers. 479-6571, evenings.

1974 COUGAR XR7, AIR, leather, power windows, 38,000 miles. Excellent. $3400. 477-6432.

1975 FIAT SPYDER 124, 32,000 miles, orange, excellent condition, $4200 O.B.O., 477-5543 after 6.

1974 GREMLIN. NEW PAINT, low mileage, good condition, 383-4418.

1967 FIAT 4-DOOR, BODY AND interior good, needs motor, $100 or for parts. 478-0579.

73 CELICA, 4 SPEED, AM-FM radio, 45,000 miles, $2,295, 384-1817 after 5.

'67 REBEL, $400. CALL AFTER 6, 642-4346.

150 CARS FOR SALE

METRO HONDA

Vancouver
Island's
LEADING
HONDA
DEALER
OFFERS
The Best In
—PRICE!
—TRADE-IN
ALLOWANCE
—SELECTION
—AFTER SALE
SERVICE!

Next to the
ARENA

388-6921
OPEN
9 A.M. - 10 P.M.
2151 Blanshard
BETWEEN HOLYROOD
HOUSE
AND MEMORIAL ARENA
Dealer Lic. D.01627A

METRO HONDA

REG. MIDGLEY
AMC Jeep FIAT

BIG BUYS
on
BIG CARS!

'75 THUNDERBIRD
(Blue). Loaded with luxury.
$5695

'75 MARQUIS
(Black). This Mercury has everything!
$5395

'77 CORDOBA
(Blue). A nice car!
$6795

'74 AMBASSADOR
Sedan. 1-owner luxury from AMC!
$3495

GUARANTEED
SAFETY TESTED

REG. MIDGLEY
AMC Jeep FIAT

736 Cloverdale 385-8756
DL 00247A

PLIMLEY

BRITISH LEYLAND
1010 Yates
382-9121

BRAND NEW
'78 MINIS
ONLY $3625

77 MUSTANG II auto $5195
77 DODGE ASPEN 4-DR. auto. $4995
75 DODGE DART 4-dr. A.T. $2995
72 RENAULT, AT $1195
72 MAZDA PU $2195
70 MERCEDES 280 SE $8495
70 PONTIAC AT $1495
68 DODGE WGN. AT $ 695
Many more to choose from.
Dealer Licenced 592

73 LEMANS 2 DOOR HARD TOP, nice condition throughout $2295. 1973 Datsun 510 sedan $1195. 1972 International pick-up V8, power steering, power brakes, $1295. 1970 Pontiac 2 door hard top, $895. 1970 Chev 2 door hard top, $895. 1968 Pontiac sedan, V8 automatic, power steering, power brakes, $595. 1972 Mazda pick-up $995. Super Motors Ltd. 2538 Government St. DL 00094A. 385-031, after hours 382-1559.

'65 MALIBU SS 2-DR. HT., 455 Turbo 400 auto., shift kit, factory tac, bucket seats, power windows, radio, rally wheels, tested. GARDEN CITY AUTO SALES LTD., 2978 Douglas 382-9111. D-00319A.

1977 TRANS AM, TA MOTOR, 4 speed, TA radials, dual exhaust, full power, silver with black interior, immaculate condition, only 11,000 miles. 478-7486, 478-1777.

1971 OLDS CUTLASS S. POWER steering, power brakes, 350 automatic, air, buckets. 47,000 miles. $2,001. 382-8420.

73 MONTE CARLO V-8, P.S., P.B., radio, tilt wheel, bucket seats, console, vinyl top, pretty car. GARDEN CITY AUTO SALES LTD., 2978 Douglas, 382-9111, D-00219A.

'69 MERCURY MARAUDER, X100, buckets, console, 429 4 barrel, black vinyl top, red interior-exterior, 478-6677.

'75 MONZA 2 PLUS 2 HATCHback, excellent condition, low mileage, power steering, and power brakes, $3,900. 479-0024.

1972 PINTO, NEW PAINT, brakes, just tested, only 40,000 miles, $1,70 or offers. 478-7486 or 478-1777.

'74 DATSUN 610, STANDARD, 4-door, 44,000 miles, very clean. $2000. 479-0715.

'71 TOYOTA COROLLA, LOW miles, new paint, $1100. Phone 479-3563.

'69 SAFARI STATION WAGON, excellent condition, rebuilt engine, $700. 384-5756.

'72 VW SUPER BEETLE, GOOD condition, $1,600 or best offer. 383-8269.

150 CARS FOR SALE

Millstream
CHEVROLET

77 PONTIAC 9-passenger station wagon, V-8 automatic, power steering, power brakes, radio. In excellent condition. Finished in light blue. $6450

76 MONTO CARLO, V-8 automatic, power steering, power brakes, radio. Finished in silver with black Landau top and black trim. $4990

73 DODGE POLARA, 4-door, V8, automatic, power steering, brakes and radio. Ideal family car. Finished in white with green interior trim. $2350

77 CHEV BLAZER 4x4 CHEYENNE, Big V8, headers, white spoke wheels. Finished in bronze and white. $8950

76 FORD LTD Wagon, V-8, automatic, power steering, power brakes, radio, power windows, tape, 9 passenger, silver with blue interior. Lovely car $5350

OPEN
MON. - FRI.
8:30 a.m. - 9 p.m.
SATURDAYS
9 a.m. - 6 p.m.

Millstream Chevrolet Ltd.
1730 Island Highway
474-1211
Dealer Lic. D01384A

STOP MOTORS LTD.

2524 Douglas
383-3635

MECHANIC'S SPECIAL

69 JAVELIN 2 dr. ht. Only $599

78 GMC FUNCRAFT loaded.
77 SUBURBAN V8 auto, air.
77 ASPEN 4 dr., V-8 auto.
77 F100 EXPLORER P.U.
76 SKYLARK HB 2 dr., V-8.
76 FORD F250 Camper Spec.
76 CHEVETTE 2 dr., 4 cyl.
76 CORDOBA Man extras.
75 CRICKET 2 dr., 4 cyl.
75 F 100 4x4, V-8 auto., air.
74 VEGA 2 dr.. buckets, air.
72 DATSUN 610 S-W, 4 cyl.
74 MALIBU S-W, V8, loaded.
73 DATSUN PU 4 cyl., 4 spd.
72 COUGAR 2 dr., 4 cyl.
72 PINTO 2 dr., 4 cyl.
72 RANCHERO V-8, 4 spd.
72 FORD E200 yindow van.
68 CHEVELLE 2 dr., ht., V8.

BANK FINANCING O.A.C.

9 a.m.-9 p.m. Mon.-Fri.
9 a.m.-6 p.m. Sat.

Before You Buy Compare!
STOP MOTORS LTD.
D-02184A

77 VENTURA

2 door hatchback! 6 cylinder, automatic, power steering, dark blue with white top and in excellent condition. Contact
ART BOYER
Empress Pontiac Buick GMC Ltd.
382-7121 DL 01227A 592-9301

SPECIAL

1972 FORD TORINO 2-door H.T., V-8 auto, P.S., P.B., radio. First $800. ESQUIMALT AUTOMART LTD., 480 Esquimalt Rd., 382-7195. D-00856A.

1951 Meteor Club Coupe, ¾ race flathead. This car has been rebuilt from the tires up. Nothing overlooked. Entered in 2 shows, 2 best Post 49 trophies, best offer, 478-2326.

1968 BUICK SKYLARK GS 350, 2 door hardtop, power steering, new rearend, brakes, battery, cables, etc., AM-FM cassette stereo, midnight blue, very good condition, $1,250. 392-7032 Nick or Glen.

VERY QUICK SALE

Clean 1969 GT Cortina, low mileage, well kept, with walnut dash, black interior and extras. $675. 479-8767.

'72 MK. IV

Black on black with maroon interior, fully loaded except sun-roof, $4995. 382-7193 or 382-6546. Ask for Don.

68 CHEV STATION WAGON, good condition, clean interior, tested until February 79, $850 or best offer. Selling because husband deceased. 382-7445. 656-5247.

'73 CHEVELLE STATION wagon, 350, V8, automatic. P.S., P.B., radio, good condition. Call after 6 p.m., 479-3856.

'74 DODGE COLT, 4 DOOR sedan, deluxe 2000, automatic, Michelins, tested, very good condition, $2995. 479-2327.

1973 AUSTIN MINI 14,700 MILES, new tires, new battery, fantastic condition, $1800 or best offer. 383-5560 after 12 noon.

1975 OLDS CUTLASS SUPREME, 350, auto, low mileage, 1 owner, lots of extras, immaculate condition, phone 748-0266 after 6 p.m.

1978 CIVIC CASSETTE, RADIO, body side moldings, undercoating, Ko Ko Mats, great shape, only 12,000 KM. 592-3908.

'68 CAMARO SS 454, 4-SPEED, 4.88 12-bolt posi, electric windows, new paint, $4500, or trade for Corvette. 474-2465.

'64 METEOR WAGON, GOOD general condition, reliable transportation or utility unit. Worth inquiries at $300 or offer. 658-5589.

1969 RAMBLER, 4 DOOR AUTOmatic 6, 41,000 original miles, in immaculate condition, $1100, 477-7646.

1951 BUICK, V8, AUTOMATIC, 71,000 1-family miles, $350 or offers. 595-7056.

1955 DODGE 2 DOOR, SOME rust, engine needs good tune-up. Must go, first offer takes. 386-9159.

1972 COROLLA 1200 MECHANically perfect, 1 owner, snow tires, 598-2215.

1957 PLYMOUTH, 2 DOOR, hardtop, black original, mint condition, must be seen. 656-4606.

'68 MUSTANG, STANDARD shift, 2-door hardtop. Excellent condition. Must be seen. 384-5186.

'61 CHEV, POWER BRAKES, power steering, radio, 6 automatic, $195. 479-0135.

FAST '65 BEAUMONT 454, 2 door hardtop, Sport Deluxe, $1,550. 479-0135.

1972 OLDSMOBILE CUTLASS 2.0 automatic, power windows, air conditilining, $2600. 592-0027.

'67 BUICK WILDCAT, OFFERS. 385-0868.

'74 VOLVO 145, 26,000 MILES, REally good. $4600 firm. 658-5865.

150 CARS FOR SALE

McCallum DATSUN VOLVO

McCallum Motors Ltd.

HOME OF TOP QUALITY B.C.A.A. Inspected VEHICLES

100 Point Written Inspections performed by B.C.A.A. Technicians. Ask to see the report, its your insurance of a Top Quality Unit.

78 CHRYSLER LeBaron
78 VOLVO 242 GT
78 VW Rabbit
77 MAZDA GLC, HB.
77 DODGE Tradesman Van
77 GMC Van
77 DATSUN F10 SW
77 DATSUN King Cab PU
77 CHEVY Nova
77 DODGE Aspen, 4 dr.
76 VOLVO 245 SW
76 DATSUN B210 4 dr. AT
76 TOYOTA Corrolla SW
74 CHEVY Sport Van.
74 CHEVY Monte Carlo
74 DATSUN 610, 2 dr. AT.
73 PINTO 2 dr., 4 spd.
73 GREMLIN X
73 GMC ¾ Ton, 4x4
73 CHEVELLE 4 dr. Sedan
73 VW Super Beetle
73 VW Camper
73 INTERNATIONAL Travelall
72 DODGE Dart
72 CAPRI V-6
70 FORD Torino GT
70 FORD Econoline Van
70 VOLVO 145 SW
69 DODGE Super B

DOWNTOWN
1101 Yates at Cook
382-6122 Dlr. Lic. 0085A

COLWOOD
1856 Island H'way
478-1741 Dlr Lic. D-085

CREDIT Good or Bad

WHO CARES WE FINANCE NO CO-SIGNERS

Let us re-establish your credit. Seperated, divorced, single, male or female. You qualify. Buy and pay at same location.

Instant "NO-RED-TAPE" CREDIT

Palm Motors 342 Oak St.

Walk In, Drive Out
(1 block from Douglas off Cloverdale)
NOW OPEN
MONDAY-FRIDAY 9-9

Wille Motors GREAT SELECTION

'77 Cordoba
350 V-8 auto., PS, PB, radio ONLY $5195

'75 Ford Custom
400 V-8, auto., 2-door, PS, PB, radio, air ONLY $3295

TRUCKS
'72 COURIER Pickup 4-spd. $1695
'74 FORD ¾ ton pickup $3895
'74 DODGE Club cab, V8 auto $3895
'75 FORD ½ ton custom $3295
'76 GMC ¾ Ton Pickup $5495

VANS AND MOTOR HOMES
'74 WINNEBAGO 19' Brave $12,500
'78 SECURITY 22' M-Home $20,975
'78 SECURITY 20½' M-Home $19,525

NEW SECURITY CAMPERS
8 FT. TTO 10 FT.
NOW IN STOCK!

STOP IN TODAY
SEE PAUL SMITH
3240 Cloverdale
382-2313
OPTN 9 'TIL 9 P.M.
DLR-00840A

1971 DATSUN 1200 FASTBACK, good condition, economical, must sell, $950 or best offer. 479-9552 after 5 o'clock.

DUNE BUGGY WITH TOP AND tow bar, ideal for hunting, $1400 or offers. 478-1572.

1971 PONTIAC GTO, EXCELLENT condition, $1600 firm. 656-3492 after 6.

1974 MUSTANG II, 30,000 MILES, 4 cylinder, 4-speed, new paint job. 382-5425 after 5.

'73 TOYOTA COROLLA 1600, 4-door, automatic, low mileage, lady driven, $1900. 598-8516.

ATTENTION HUNTERS AND Skiers! '67 Jeep Waggoneer, good condition, $1395. 477-1055.

'67 RAMBLER, 6 CYLINDER automatic, tested, mechanically sound, $550. 383-3083. 12-4.

'69 DODGE CORONET STATION wagon, just tested, excellent condition, $1500. 479-7737.

FORD GALAXIE 500, EXcellent condition, $2595. Phone 477-4538.

1959 FORD CUSTOM TWO-DOOR post, 302, 3-speed standard, mags, $775. 384-2683 or 383-4743.

1952 CADILLAC HARD TOP coupe, basically good condition, needs work. 384-8075 pager 446.

1977 HONDA CIVIC HATCHBACK 4-speed, radio, 11,000 miles, $3500. 383-4225.

1973 SAAB V-4 27,000 MILES, one owner, good condition, $3,000. Sincere inquiries only. 592-4388.

'68 VOLVO, GOOD CONDITION, radials, automatic, reasonably priced, $980. 477-8002.

1964 CADILLAC SEDAN DEVille, good runner, $800 for quick sale. 382-4127.

1975 HORNET, 2-DOOR, AUTOmatic, radio, as new, $2100 or offers. 652-5685.

'60 WILLY'S STATION WAGON, 39,000 original miles, runs like new, $1100. 652-2392.

'67 DATSUN 1600 S.S.S. BODY good, needs some motor work, sacrifice, $125 or offers. 479-2724.

'73 AMX 360 4-SPEED, JUST tested. 651-2241 after 6:30.

'67 CAMARO 283, HEADERS, 4-barrel, mags, $1800. 642-5700.

'69 BARRACUDA, GOOD CONDItion, new paint, $850. 478-6358.

'68 IMPALA SS, GOOD CONDItion, 479-9528.

1954 RAMBLER, NEEDS WORK, $50. 656-5421 or 384-2632.

DON'T BUY NEW 1977 MAZDA GLC, 9,900 miles, $3,100. 592-0284.

150 CARS FOR SALE

ECONOMY

70 CORTINA 4-dr., low mileage, locally owned car, automatic transmission, 4 cyl., radio. First $1200. ESQUIMALT AUTOMART LTD. 480 Esquimalt Rd., 382-7195. D-00856A.

RARE

1971 ROVER 3500 S, AIR CONDItioning P.S., P.B., P.W., AM-FM, 48,000 miles, new 215 cu. in. V8 engine, rebuilt transmission, twin point, twin coil ignition, OFF manifolds. Excellent condition. Serious offers only. 749-3928 or 749-3580 after 6 p.m.

COLLECTORS ITEM

1925 K-Classic 4-door sedan Chevrolet. 27,000 original miles, in showroom condition, interested buyers phone 595-5990 or 656-3585. $8,595.

1970 DATSUN STATION WAGON. Clean, runs good, tested. $795 or offers. 592-6967.

'57 PLYMOUTH STATION WAgon—21 restful years in Victoria with one owner. Have left lots of life in this gem. $500 or nicest offer. 592-6037.

LINCOLN CONTINENTAL MARK III, 1968. All black, excellent condition, all electric, air conditioned, etc., Phone 656-3585 or 595-5990. $6,295.

MUST SELL

'73 Chevelle deluxe, power steering power brakes, 2 door hardtop, 30,000 easy miles, excellent condition, asking $3150. 595-7779.

'72 VOLVO 164E 4 DOOR, 6 CYLinder, automatic, fuel injection, AM-FM, leather interior, very clean, excellent condition. $3500, or best offer. 384-9510.

1974 ASTRE STATION WAGON, automatic, 40,000 miles, tested, excellent, asking $1650. Phone 479-4966.

1973 DART SWINGER, EXcellent condition, power brakes, power steering, slant 6, C.B. aerial, asking $2,000 or best offer. 386-7852.

'76 A.M.C. HORNET, 232, AUTOmatic, 4-barrel, 4-door, body good, new brakes, transmission and rear end. $600. 479-2724.

1969 TORINO WAGON, V8 AUTOmatic, power steering, power brakes, trailer hitch and mirrors, 652-3045.

1977 NOVA FOUR DOOR SMALL V8, 25 miles per gallon, 22,000 miles radials, new paint, firm. 479-5642.

'73 VEGA GT, EXCELLENT CONdition, lady driven, many extras, just tested $1250. 479-0955 or 479-3117.

1975 MERCURY COMET, 302 V-8, low mileage, many extras, good condition, $3,300 or best offer. 384-3774.

1972 FORD, EXPLORER, 360 ENgine, camper special, dual gas tanks, 58,000 miles, $2,500 or best offer. Phone 112-743-2859.

'69 BUICK WILDCAT, 4 DOOR, V8, automatic, power steering, power brakes, very clean, private, call Saturday 9-6, 598-5744.

COLLECTORS
Rare, restored, 1951 Olds Starfire Convertible. Offers. Call after 5, 477-5451.

'73 GRAND PRIX, FULLY LOADed, low mileage, Must be seen to be appreciated. 478-1888.

'69 CONVERTIBLE CAMARO, completely stock, gas driven, asking $2850. 383-2742.

'74 DATSUN 710, 2 DOOR HARDtop, reduced to $2600 or best offer. 592-0524 or 385-0935.

1963 FORD FALCON, REBUILT engine, new tires, 4-speed, $395. Sooke 642-3997.

1964 RAMBLER CLASSIC, NEW tires, good running order. Tested. Asking $350. 479-1853.

'75 MAVERICK, AUTOMATIC, sedan, 75,000 miles, perfect shape, firm $3200. 479-2724.

MAKE US AN OFFER, WE CANnot refuse on a '65 Ford, 1 ton flat deck, 112-746-1175.

1972 CAPRI COMPACT, CLEAN car, 30 m.p.g. $1395 or offers. 592-0967.

1964 TRIUMPH HERALD, RUNning, good tires. New electrical. $200 or offers. 383-4804.

1976 PACER X DELUXE WITH air conditioning. $3500. 479-9930.

151 SPORT, IMPORT CARS

ALPHA ROMEO
FINEST SALES AND SERVICE EUROPEAN SPECIALIST
EUROCAR
731 PEMMBROKE ST.
383-3626
1972 FIAT SPORT COUPE
DL 02134A

1977 BMW 530i
4-speed, air cond., 19,000 km., sunroof, AM-FM cass. stereo, metallic paint, Pirelli snows. $124,950. Phone 592-7468.

1970 LOTUS SUPER 7, VERY low mileage, excellent running condition, 1600 cc cross flow engine, a thrilling investment. 112-924-9253, 112-936-2511 (Vancouver).

'69 TR6, V-8, NEW ENGINE, Michelins, $3,000. Plus '71 Vega GT, 4-speed, new tires and brakes, mags, $600. Will consider trade for British car on either car. 537-2548 collect.

1976 MGB (BOUGHT NEW IN 1977) Like new. Overdrive, AM-FM radio-cassette, 2 new snow tires. Phone 385-9047 Saturday after 5, and Sunday and Monday.

SPITFIRE 4, HAS REBUILT MKIII engine, with weber 40 DCOE, has GT6 rear suspension, new Pirelli P3 tires, new top, cassette, 365-3615.

1974 RED TR5, IMMACULATE, Cities, roll bar, AM-FM cassette, new Michelins, $5200. After 5:30, 479-8179.

URGENT 1973 ALPHA ROMEO GTV 2000, excellent mechanical condition—needs paint. Phone 477-9344.

'70-'71 MERCEDES BENZ, 6.3, IMmaculate condition, 1978 replacement cost over $53,000, asking $12,900. 656-2317.

SUNBEAM ALPINE, HARDTOP, softtop, looks and runs good. Inexpensive sports car, $1250. Call Dale, evenings, 383-5771.

1974 CORVETTE, 350 AUTOMATic, power steering, leather interior, mags, dark brown, 42,000 miles, $7800 firm. 478-4704.

SACRIFICE, 1968 MERCEDES 230. Very clean and running well, offers to $3400. 595-2375 evenings 382-5165 days, ask for Anita.

1975 SAAB 99LE, FUEL INJECtion, four wheel discs, Michelins, and more. $13,000 miles, $9,000. 478-2280.

BMW 2002
1975 Superb, 479-4905.

'76 VOLVO 242DL, 15,000 MILES, immaculate. $6000. 595-4916, after 5.

1975 BMW 2002, IMMACULATE inside and out, serious offers only. 595-5304.

'69 MGB, GREAT CONDITION, must sell. Asking $1700. 479-9754 anytime.

MERCEDES 280S, 1971, ONLY 57,000 miles, 1 owner, asking $7500. 658-8574.

'71 OPEL GT, GOOD SHAPE, asking $2800, will take best offer, phone after 5, 385-4786.

'76 TRIUMPH SPITFIRE, EXcellent condition, many extras. Phone 479-8456.

1975 VW SCIROCCO, METALLIC silver, 4-speed, excellent condition. Phone 479-7564 after 5.

SACRIFICE $3250 FIRM
71 Formula 455, white Firebird, receipts for recent work. 384-4372.

1976 TR6, 19,000 MILES, BRITISH Racing Green, Excellent condition. 595-5930 after 5 p.m.

'68 CAMARO SS, 396, AUTOMAtic, mint condition, $5000 or offers. 385-8586.

1975 MG MIDGET, EXCELLENT condition. Asking $3200. 385-1185.

68 MGB ROADSTER, ALL WORK is completed. Call after 5, 474-2697.

TWO VOLVOS, 1967-123 GT AND '65 P1800. No trifters. 383-2793.

'71 MGB, ASKING $2000, FOR DEtails, phone 385-1730 evenings.

68' CORVETTE STINGRAY, 427 convertible, 4-speed, 713-4956.

'71 MG MIDGET, FORCED TO sell, offers, New motor, 658-5995.

69 MGB, AS IS, $995. 383-8985.

'65 VOLVO 122, GOOD SHAPE, tested till April 79, $975. 479-9139.

'72 GREMLIN, AUTOMATIC, tested, offers. 479-1739.

'66 AUSTIN MINI STATION wagon, best offer. 479-8090.

151 SPORT, IMPORT CARS

1969 TR6, BLACK, GOOD CONDItion, must see, $2500. 595-0429.

'74 VOLVO WAGON, 145E, 35,000 miles, $4995. 474-2446.

154 TRUCKS, BUSES AND VANS

TODAYS SPECIAL!

1978 CHEVROLET Custom Deluxe ½-ton pickup with econo 6 cyl. engine, power steering, and 3-speed trans. Plus canopy. This immaculate unit has only 13,000 kilometres and the price is right with CHARLIE PETERSON at Empress Pontiac Buick GMC Ltd. 382-7121 or res. 592-0438. DL01227A.

FOUR-WHEEL DRIVE
Go just about anywhere in comfort, '65 Jeep Wagoneer, V8, automatic, power steering, power brakes, Warn hubs, radial tires, dual tanks, trailer brakes, etc. Super condition throughout. 478-6479.

1976, 4X4, DODGE CLUB CAB, 318, ¾ ton, power steering, power brakes, 4 speed transmission, and 1976 Frontier 10' camper with toilet. Both good as new. Sold together or separately. 385-0318 after 6.

1974 FORD VAN, COMPLETELY camperized, 3-burner stove, 3-way fridge, 30-gallon water tank, sink, AM-FM stereo 8-track, porta-potti, 30,000 miles, sleeps 4. Days 386-2155, evenings 721-3947, call Jim.

'67 KENWORTH C.O.E. Rebuilt 290 Cumm. 15 speed. 44,000 lbs. axles. L.W.B. Sleeper. Air Slide 5th. Rubber block suspension. New brakes. Good rubber. Very good condition. 112-248-3424.

1976 GMC 4X4, ¾-TON PICKUP, low miles, excellent condition. Don't buy, Gordon's Mobile Sales Ltd., 3 miles south of Ladysmith on the Island Highway. Phone 245-3946. DL 00237A.

68 GMC ½-TON, V-8 AUTO., West Coast mirrors, heavy duty bumper, radio, bucket seats. GARDEN CITY AUTO SALES LTD., 2978 Douglas St., 382-9111. D-00319A.

1974 BLAZER 4X4, 350, automatic, power steering and brakes, white spoke wheels, wide tires, Cheyanne trim, immaculate, $5600. 477-0274.

974 F250 4X4 RANGER, 360, 4 speed, headers, dual tanks, factory AM-FM 8-track, 1200x16.5 white spokes, $5800, Phone after 5, 478-7603.

1974 GMC CAMPER SPECIAL, p.s., p.b., p.w.r., brakes, camper window, 4-speed, dual batteries, radio, 2-tone. Excellent shape with canopy, $4300. 652-5585.

'68 MERCURY ½-TON, STEP side, short box, 289, headers, automatic floor shift, bucket seats, good condition. Needs paint. $850. 383-9073.

THIS 1968 VW VAN MUST BE seen. Professionally camperized, new radial tires, new engine, new paint, Bosch headlights, etc., etc., etc. $3150. 479-0288.

1972 TOYOTA LANDCRUISER, excellent condition, low mileage, optional wheels and tires, radio. Must be seen. Highest offer over $5000. 598-6630 5-7 p.m.

1974 GMC ¾-TON, 4X4, CUSTomized, a.m.-f.m. 8-track, white spoke wheels, radar detector, bucket seats and console, $5500 or best offer. 479-5548.

1973, LOADED CHEYENNE Crew Cab camper special, must sell. Only $4550. 388-6275. Pager 2428. Shaw Hill Motors. DL 00865-A.

1973 DODGE TRADESMAN VAN. Good condition, new paint, new tires, excellent for outdoorsman, $2500 or offers. Phone 652-2484, anytime.

77 CJ5 DARK METALLIC BLUE, white spoke wheels, AM-FM cassette, C.B. radio. Custom made center console. $7000. 748-2664 after 5.

'72 GMC VANDURA ¾-TON, V-8, 3-speed standard, dark blue, white pin striping, ET mags, RA radial, just tested, no rust, $3500 or best offer. 479-0541.

'71 VW WESTPHALIA CAMPER, low mileage on new motor, very clean, $3,850. or best offer. Or take small trade. 592-0967.

'77 CHEV-'77 FORD ¾ TONS, 4x4s, V8s, 4 spds, $6400. By Monday, Munro Motors. 748-8760. DL00388A.

1977 FORD F250 RANGER SUPER Cab, V8 460 motor, PS, PB, radio, cruise control, like new, 16,500 miles, $8100. 658-8496.

'78 FORD F250 V8 AUTOMATIC, P.S., P.B., dual tanks, 16,000 miles, 8' Security camper, $6800. Munro Motors. 758-8760, DL00388A.

'63 PANEL TRUCK, 15,000 MILES on power train, Armstrong T.T. chrome spokes, Best offer. 386-0094.

WHITE SHORT BOX 1978 VANdura, power steering, power brakes, V-8, automatic, mags and tires. Call 479-9761.

1975 TOYOTA LANDCRUISER, excellent condition, AM-FM cassette, call 388-4411 8 to 6; after 6, 383-4058; ask for Drew.

'64 CHEV ¾-TON, 6-CYLINDER, with cab-over box suitable for horse hauling. $600 or best offer. 478-9627.

1974 VOLKSWAGEN 7-PASSENger bus, superb condition, Michelin radials, automatic. $5200. 112-743-9246.

'66 GMC VAN COMPLETE WITH Model 8,000 Warn winch. Needs new front windows. $900. Phone 477-9654.

66 CHEV ½-TON, TESTED, DUAL exhaust, new tires, air shocks, 327 4-speed. In fair shape. $1,200. 385-0458.

HEY 4-WHEELER! '75 LAND Cruiser, rollcage, header, 5 off road tires, 2 tops, 22,000 miles, $5,500. Call 478-0587 after 6 p.m.

'60 VOLKSWAGEN VAN, FULLY camperized, insulated, runs if brakes fit, $400. 382-0581.

'76 CHEVY VAN, BLACK, NEW paint, mags, TA 50, flares, spoiler, sun-roof, $5800, 386-8608.

1976 ¾-TON GMC 350 4-SPEED, canopy, only 18,000 miles, excellent condition. $5800. 592-0737.

'78 FORD PICKUP, STANDARD 6-cylinder, heavy duty springs. 479-7208.

1970 FORD ¾-TON TRUCK, $2100 or swap for smaller truck. Phone 652-2588.

1975 VAN, V8, PARTIALLY CUStomized, low miles, $5195. Offers. 477-2033.

'74 JIMMY SIERRA, 4-WHEEL drive, 2 tops, 8 wheels, best offer. 382-2216.

1976 12-PASSENGER FORD WINdow van, low mileage, immaculate condition, $8000, 658-8886.

'75 FORD, 4X4, CREW CAB, 642-3421 after 6. May be viewed in Victoria.

'75 FORD CREW CAB, 4X4, EXcellent condition, 743-2808 Cobble-hill.

66 FORD ½-TON, 352, 4-SPEED, good shape, asking $1,100. 384-0065, after 5 p.m.

'70 CHEV LARGE WINDOW VAN, 3/4-ton, 15,000 miles on factory rebuilt 250 cu. in. $2,900. 652-3800.

'73 FORD E200 WINDOW VAN, 302, automatic, 61,000, $2195. 382-2154.

1965 CHEV HEAVY DUTY PICKup, tested, $1295. 388-6275. Pager 2428. Shaw Hill Motors DL 00865-A.

1967 ECONO VAN, AS IS, $300, TO view 625 Hillside or phone 388-7311, between 8 and 5 weekdays.

1969 VW WINDOW VAN, SEMIcamperized, tested, $1300 or best offer, 479-4727.

1975 FORD E250 ECONOLINE van, power steering, power brakes, radio. $5000. 474-1717.

'77 CHEV VAN, V-8 AUTOMATIC, radials, porthole windows, $5700 or offers. 479-9844.

1974 FORD COURIER PICKUP, only 23,000 miles, excellent condition, $2,600. 479-8968.

1964 INTERNATIONAL PANEL, good condition, $450. 595-4766.

1977 CHEV 4X4, SILVER AUTO, 17,000 miles, $7,500 firm. 386-0591.

'63 FORD WINDOW VAN, RUNS. Offers. 478-0415 or 474-1888 after 5.

MUST SELL, '68 VW WINDOW van, $1450, best offer. 598-5498.

1966 FORD ECONOLINE VAN. Try your offer, 477-6837.

'71 GMC 1500 PICKUP, 35 AUTO., with canopy. $2000. 477-3504.

'71 ¾ TON FORD, V-8, 4-SPEED, 5750 firm, 477-5408.

1959 CHEVROLET ½-TON FLATdeck, steel deck, 384-1003.

1968 F250 4X4, NEW TIRES, NEW paint, A-1 condition. $2500. 748-8862.

154 TRUCKS, BUSES AND VANS

VAN!!

1976 GMC ¾ ton, long wheelbase, VANDURA. Low mileage, very clean, 6-cylinder automatic, power steering, power brakes, radio. For information and personal service, contact

BARRY FOSS
Empress Pontiac Buick GMC Ltd.
382-7121 DL01227A 595-5703

STUDENT MUST SELL 1977 GMC Vandura, Black, excellent condition, 15,600 miles, 350 V8 automatic, power steering, power brakes, camperized, 10,000 BTU furnace, ice box, stove, 29 gallon fuel tank, rallay wheels, heavy duty rear step up bumper, radio, cassette deck, $8,250 or best offer. 592 ask for Bill or view at 3181 Kingsley.

SCOUT II

1973 IHC, 4x4 runabout, V8, 4 speed, radio, custom interior, warn hubs, very good condition. For information and personal service, contact.

BARRY FOSS
Empress Pontiac Buick GMC Ltd.
382-7121 DL01227A 595-5703

'75 FORD
¾ ton CAMPER SPECIAL. Many extras. Priced to sell. Will look at any trade. Please call LEA WALLE at Empress Pontiac Buick GMC Ltd. 382-7121, res. 383-9423. DL01227A.

1976 DODGE ¾ TON, V-8 AUTOmatic, power steering, power brakes, radio, 16,000 miles and 1976 Vanguard camper 9½ ft., 3 burner stove with oven, fridge, furnace and a port-a-potty in toilet compartment. Immaculate unit. $5800. 478-7420.

5-SPEED
76 FORD COURIER PICKUP. One owner, 29,000 miles, economical 4-cyl. $3450 or offers. GARDEN CITY AUTO SALES LTD., 2978 Douglas, 382-9111. D-00319A.

71 FARGO POWER WAGON 4X4, 383, automatic, power brakes, radio, winch, 2 auxillary tanks, extra heavy duty bumpers, low mileage, good condition throughout. $2,995, 652-3302.

1977 DODGE ¾-TON 440, ONLY 21,000 km., with '76 11 ft. Falta Camper including jacks, fridge, furnace, toilet, only $11,900. Coastline Trailer Centre Ltd., 3388 Douglas, 382-6102. D-01346A.

'73 VW BUS, 7-PASS, 4-SPEED, radio, tested, radial tires, new paint, nice condition. GARDEN CITY AUTO SALES LTD., 2978 Douglas, 382-9111. D-00319A.

73 PASSENGER SCHOOL BUS, not up to motor vehicle inspection standards but, good for private use. $1500 or best offer. Contact F. Hughson at 656-1129.

73 Ford Crew Cab V-8, P.S., P.B., radio, 4 speed, split rims, recent valve grind, new paint, nice clean family truck, or offers. GARDEN CITY AUTO SALES LTD., 2978 Douglas, 382-9111. D-00319A.

FINAL OFFER
1972 Ford F600, 5 ton with 20' aluminum box, 61,000 miles, good condition, $3900 firm. 721-3046.

1954 GMC 6-WHEEL DRIVE army truck, especially suited for hunting or equipment carrying, no battery. $1700. Phone 642-3381.

'66 CHEV ½ TON, STEPSIDE, pickup, 283 automatic, dual exhaust, tape deck, radials, extras, $850 or best offer, 479-3787.

1975 GMC JIMMY 4X4, 350 AUTOmatic, dual exhaust, headers, white spoke wheels. $6,000. 652-1353, 652-3422.

1974 GMC ¾ TON VAN, 6 CYLINder 3 speed, radio, new paint, 38,000 miles, $3,450. Days 385-7727, nights 385-6538.

1971 GMC HEAVY DUTY ½ TON, with canopy, ¾ ton suspension, V-8 automatic, radio, good body and paint, $1,000. 386-6540.

'70 FORD F750 TILT CAB, AIR brakes, power steering, fifth wheel, road tanks, super condition. (112) 338-8903.

1968 GMC ½ TON, NEW 396, HOLley 780 double pumper, overbore, shaved heads, needs body work. Contact 382-8548 after 5.

1974 FORD F250, AUTOMATIC, with canopy, power steering, power brakes, Radio. $3395, 383-0109 after 4 pm.

ONLY 18,000 MILES, 75 DODGE ¾-ton, automatic, power steering, power brakes. Many extras. 478-8558.

'73 FORD ECONOLINE WINDOW van, low mileage, excellent condition. $2800 or highest offer. Ph. 474-1734.

CANOPY, PLYWOOD SIDES with plastic top, great protection for hauling or moving, $45, 382-3355 after 6.

'73 FORD COURIER P.U. MAGS and wide ovals, all round, recent paint, A-1 mechanics, $1895 firm. 743-4752.

LETS MAKE A DEAL! CLEARance sale on all trucks, 40 trucks ria) Ltd., 2435 Trans Canada Hwy., Victoria, B.C, DL 01668A. 478-1774.

'73 INTERNATIONAL 4X4, TRAvelall, 4 speed, ¾ ton, roof rack, Warn winch, 53,000 miles, tested, 383-9495.

1975 FORD ¾ RANGER 460 V8 automatic, power brakes, dual tanks, fibreglass canopy, good condition. $4,500. 478-7924.

1970 FORD, ½ TON, 6 CYLINder, 4-speed, 53,000 miles, excellent shape, insulated canopy, $2100. 477-2264.

47 WILLYS OVERLAND, 2 wheel drive wagon, Chev 6 cylinder, runs very well. Excellent winter vehicle. Offers. 598-8517.

1969 GMC VAN, 4-SPEED, STANdard, good running condition, needs some body work. After 5, 383-7944.

9,000 MILES ON 1978 DATSUN deluxe cab pickup, metallic blue, optional mags, immaculate condition. 596-7372.

1977 DATSUN DELUXE PICKUP. 5 speed, 16,000 miles. Checked in May. Canopy and mags. Must sell. Offers. 479-5290.

1977 GMC JIMMY HIGH SIERRA, 4x4, 400 auto, power steering, power brakes, air conditioning. Many extras, 5500 miles. $9,700. 477-2053.

1970 VW VAN, FULLY CAMperized, $2500 or best offer, 598-4987.

75 DODGE VAN, 318 MOTOR, raised roof, low mileage, custom interior 388-7779.

'65 DODGE ½ TON, NICE CANopy, needs a little work, $700, 479-4597.

'72 FORD ECONO VAN, REBUILT engine, new clutch, brakes, radio, Very good condition. 642-4876.

1974 GMC JIMMY SIERRA, 4X4 power steering, power brakes, 350 automatic. $4400. 652-1680.

1974 TOYOTA PICKUP, 36,000 miles, fibreglass canopy, $2,200. 1953 Chevrolet, $700. 477-8689.

1955 CHEV SILVER GRAY ½ ton pickup, must sell, $3,995. 383-8985.

'71 DATSUN TRUCK, WITH CANopy, new brakes and clutch, 592-0236.

1977 FORD 600, SA DUMP, 14' 700 cubic foot box, can be used as flatdeck. 382-3521, 652-3318.

FOR SALE, 1977 FORD XLT Ranger 250, 19,000 miles. 478-7991 after 6 p.m.

1965 CHEV, HEAVY DUTY ½ ton, 292, good condition, $900. 477-2034.

1958 RANCHERO AUTOMATIC 390, CID $1600. 332 Langford St., 5-8 p.m.

1972 DATSUN PICKUP, V-8, 215 cu. in., new tires, good shape, asking $2100. 382-8702.

1976 GMC VAN IN GOOD SHAPE. Must sell, Best offer, 595-2976 after 4:3.

FOR SALE: 1974 V-8 AUTOMATic ½ ton Ford, 61,000 miles, $1600. 543 Whiteside after 5.

'76 TOYOTA LONGBOX, 38,000 miles with canopy, great shape. Asking $3,950. 598-6005.

1974 FORD COURIER ½ TON, automatic, radio, 35,000 miles. $1,950. 479-4966.

'73 MAZDA PICKUP WITH CANopy, low mileage. 478-1888.

'72 VW WINDOW VAN, 7-PASSENger, excellent condition. 592-1511.

'71 FORD ¾ TON, CUSTOM sport. $1999. 595-1496.

SMASHED UP '74 DATSUN PICKup, for sale. 385-6836.

154 TRUCKS, BUSES AND VANS

FLAT DECK

1974 DODGE 1-TON V-8 auto. P.S., P.B., radio. Excellent condition. $3900. ESQUIMALT AUTOMART LTD., 480 Esquimalt Rd., 382-7195. D-00856A.

1974 GMC
¾-TON VAN
Customized, mags, excellent cond., must be seen. 384-4070.

1971 6 CYLINDER AUTOMATIC Fargo Van, excellent condition. 598-6419.

1965 FORD VAN, RE-BUILT 6-cylinder standard, tapedeck, inspected, runs well. $450. 478-2539.

'77 FORD 4X4 ½-TON, 300 CU. IN. 4-speed, good condition. $6500 or offers. 478-2160.

1970 DODGE TRADESMAN WINdow Van, 1-ton, 6-cylinder standard. $1200 or best offer. 478-5176.

73 FORD CREW CAB, ¾ TON, 4x4, low mileage, good condition, 478-9446.

'77 GMC ½-TON CAMPER SPEcial, V8 automatic, many extras. $6750. 656-2463.

'74 DODGE MAXI-VAN B300, 360 V8, p.s., p.b., camperized, new paint, tires, $4000. 592-2358.

250 FORD 1969 ONE OWNER, and camper, 18' cabin boat, 50 Merc. 386-3638.

UNIQUE CAMPERIZED 1973 Econoline, must be seen, 656-5070.

158 TIRES

7 DAY SAVINGS
STEEL BELTED RADIALS

145X10 Dunlop	39.20
155X12 Pirelli	42.95
165X13 Pirelli	51.00
165X14 Pirelli	49.90
165X15 Pirelli	56.55
185X15 Pirelli	66.30

BEST BUYS
4 PLY POLYESTER

B78X14 Dayton	25.50
G78X14 Dayton	29.90
G78X15 Dayton	29.90
H78X15 Dayton	31.90

GOLDEN MILE TIRE
2551 GOVERNMENT ST.
382-8228

NEW
Fibreglass Radials
BY
GENERAL
Tubeless - Whitewall
Priced As Low As
$46.89 FOR BR 78-13
AT
D & D TIRE
1620 BLANSHARD
382-7283

Road King
WIDE TRACK
All Terrain — Polyester
RAISED WHITE LETTERS
Ideal for 4x4's, RV's and Pickups
$79.95
Size 11x15, 6-ply rated
QUEENLAND TIRE
851 VIEWFIELD RD. 384-8072
MON.-FRI. 8-5, SAT. 9-12

TWO DR70 14 FIRESTONE steel radials (summer), $25 two Firestone ER78 14 Town and Country radial snow tires $50. 474-1485.

6-SLOTTED ET MAGS. D7014, $300 or offers. 477-0731. Fits Dyna 4 $200 or offers. 477-0731. Fits Dodge.

TRADE FIVE 800 by 16.5 RIMS and tires for five 7-50 by 16 splits. 652-2041.

TWO ATLAS WEATHERGUARD winter tires, 650x13, mounted, suitable for Toyota. 477-8256.

BRAND NEW B.W. STEEL-BELTed, radial tire, size DR78-14, 595-6359.

F-60X14 SUPER CHARGERS, mounted on ET 6-stud mags, 383-4785.

PAIR 175X14 RADIAL SNOWS ON Rover Rallay wheels, 700x15 tire on Ford rim, 384-7019.

RADIAL TA SNOW TIRES, LIKE new, on rims, $100, 656-6394.

160 PARTS, ACCESSORIES

VICTORIA 4-WHEEL DRIVE FREE WHEELING HUBS for any make of 4-wheel drive. D-1353? 597 Hillside at Rock Bay 388-6511

HAVE AUSTIN CAMBRIDGE REbuilt motor. Oversize bore, wish to install in car. Will sell motor or purchase car. 383-8375.

FOUR FIRESTONE 721 STEELbelted radials 15", less than 100 miles, one set of carbs (26mm) for KZ550 Kawasaki, 595-6245, 4-6 p.m.

WANTED NEWER REAREND complete for 88" wheel base Land Rover. Any help appreciated. Paul, 8-5, 382-6311, 598-2261.

77 LAND ROVER, 109" WHEEL base, complete rearend, new axles, good drums and lining. Offers Paul between 8-5, 382-6311, 598-2261.

2"X3" BOXED TUBING HOT ROD frame, comes with front and rear suspension, $125. '48 Ford rear end $30. 655-2405.

301 CHEV, SMALL BLOCK, APprox. 500 horsepower, never run. Sacrifice. Open to offers. 652-1718 after 5.

'66 CHEVELLE FRONT END, complete, unassembled, .030 over 327, 194 heads, misc. 55-56-57 Chev parts. 385-5862, 383-3481.

4 COMPLETE 15" FIREBIRD Rallay wheels, $160. Custom-made trailer hitch, to fit '75, '77 Firebird or Camaro, $30. 386-0689.

'71 VEGA FOR PARTS OR whole, $100 also a 4 and 3 speed trans for Vega. 474-1779.

VOLKSWAGEN ENGINE, RECONditioned, zero miles, $400 installed. Days, 382-6020; nights, 385-5340.

LEFT FRONT FENDER FOR 1957 Chev, $35. Phone after 6 p.m., 382-5683.

390 OFFERS, 2C 6 TRANSMISsions, 2-door Galaxie, 4-door Galaxie, and parts. 382-1585.

WANTED TOYOTA CROWN engine parts, selling 13" mag wheels, 598-4367.

1965 FORD WAGON, NEW FRONT end, needs engine and transmission work. 395-2057.

VOLKSWAGEN VAN ROOF rack, 8' model. Ask for John 479-5177, 388-6733.

1970 DODGE CHALLENGER RT, 383 automatic, for parts. Also Turbo 400 for GM. 478-8180.

65 CHEV IMPALA STATION wagon, no motor or trans. Phone after 5, 479-9225.

WANTED DEAD OR ALIVE your truck 318. Paul, 8-5, 382-6311, 598-2261.

'70 COUGAR, 351 CLEVELAND, body parts, Hudson and '65 Galaxie. 642-3688.

PORTED AND RELIEVED 351 W heads, no valves or springs, $150 firm. 384-1385 Jay

INTERNATIONAL 264 ENGINE and transmission in parts. Between 5 - 7. 382-3653.

1956 CHEV., BUCKET SEATS, new clutch, rebuilt 235 engine. 383-1558.

WANTED — FORD 390 OR 428; low mileage preferred, if not, good condition, 384-8318.

'64 CHEV IMPALA SS, BODY IN excellent condition. No motor. Offers. 474-1920.

FIBERGLASS CANOPY, FITS regular bed import truck. Excellent condition, $350, 386-0162.

'65 CHRYSLER, EXCELLENT condition, selling parts, 383-7660.

REBUILT 1970 CORTINA GT transmission, 656-1557 after 6 p.m.

WANTED ENGINE FOR AUSTIN Mini 1000. 382-9921 after 5 p.m.

COMPLETE 350 ENGINE OUT OF 1973 Chev. $300. 595-5887.

HARDTOP FOR MG, EXcellent condition. Offers. 598-7363.

HAVE '68 ISUZU FOR PARTS. Call after 4 p.m., 652-2334.

FOUR GM 14" CHROMIES $65 OR offers. 652-3693.

160 PARTS, ACCESSORIES

BOBCAT
HABITAT'S EQUIPMENT CENTRE
944 GOLDSTREAM AVE.
478-0811 DL-0078A

AUTO SUPPLY CENTRE OPENING SPECIALS!

Filters $1.95, most domestic vehicles, PH, BA, 13A, 25, 30, 5, 43

Munro air shocks, $69.95

Lucas Quartz-Halogen lights $44.95

Mud flaps 24"x30" $7.95

Many other in-store specials!!

Your Island dealer for Clark Bobcat loaders and Gallis Chalmers Tractors.

BODY SHOP CLEAN-UP SHOP, CAR CARE BUFF, SERVICE DEPARTMENT, DON'T READ THIS, unless you want to get in on the greatest closing out sale of North America's Finest Line of car care products. Brush on vinyl dyes, cutting compounds, waxes, polishes, coloured carpet shampoo, aerosol carpet dye, professional polishing pads, air pressure washer, professional brushes etc. Factory matched truck and engine paints, air siphon gun, etc. etc. Up to 50% off, September 14-16, 520 William St., 9 a.m., 5 p.m. Van-Isle Detail Ltd.

'

169 MOBILE HOMES AND PARKS

Friendly Mobile Homes

BUYING OR SELLING

For a sincere interest in your needs call:
1—1002 Goldstream Ave., Victoria
Victoria 474-1288 Mill Bay 743-5564
24 hours DL01635A

THE PAVING IS IN!!

TWIN OAKS

Now is the time to view the 8 select sites remaining in the newest concept of modern home living in Victoria! Beat 1979 increase! Drive by 1498 Admirals. 6-8 eves. or 1-5 Sat-Sun and talk to our Rep on location or see our display homes at 2744 Spencer (corner of Trans. Can.) Mon.-Thurs. 9-6, Fri., Sat., 9-6, Sun. 12-6. For further information phone: Buy Right Homes Ltd. 474-2154

BOBS MOBILE HOMES

24x60 KNIGHT Squire, many extras, large lot, landscaped, cement driveway and walks. $36,500

24x62 BRITTANY, 3 bedroom, nicely furnished, part basement. $26,750

SINGLE WIDES priced from $11,950 to $21,500 ALL IN ADULT PARK. 382-5647 386-3623

DL00414A

TRI-WAY MOBILE HOME PARK, 12x60 Rolohome, 2 bedrooms, deluxe home with separate front dining room, set up on beautifully landscaped lot. Parking for 2 cars. Also very attractive 10x44 mobile home in excellent condition, situated on easily maintained space. Adults only. 478-8181, 384-8791. DL01297A.

SPECIAL

12X60 Atco Velmont, 2-bedroom, good clean home on quiet secluded site in Spectacle Lake Mobile Home Park. $13,500 or suitable offers. Gordon's Mobile Sales Ltd., 3 miles south of Ladysmith on the Island Highway, phone 245-3946, DL00237A.

FOR SALE, 74, 12'X68' CHANCellor. 3-bedroom, Acorn fireplace, on a 50'x100' landscaped lot. Rent $87 monthly. 12'x12' work and storage shed. Situated on the Malahat at Spectacle Lake campsite. Offers on $15,500. Phone: 743-5078.

SACRIFICE

Must sell 4 year old mobile home, double wide, fridge and range, 3 bedrooms, new carpets throughout, sundeck, located in excellent park. Immediate possession. Accept car or boat as down payment on full price of $17,900. 478-1854.

MOBILE HOME REDUCED TO $23,000, 2-bedroom DOUBLE-WIDE, sundeck, insulated porch, appliances, drapes, landscaped in sea-mountain view Lannon Creek Park adult section, 2 miles before Sooke. Please phone 642-5318 after 4 p.m.

REGISTRATION NO. 1412 12 X 60 2 bedroom 1975 Bendix mobile home on approx. ½ acre, private fenced lot with garden with a one-year renewable lease and school just around the corner. $15,500. 478-9230.

SOOKE AREA, SMALL PARK, AS new, 1975 12x68 mobile home, includes fully insulated 10x20 addition, plus glass verandah 1x20, walking distance to school, on bus line, nicely landscaped. 642-3694, 642-4521.

TRAILER PARK

Monthly winter rates will be in effect October 1st. Make reservations at Inn-City Victoria Camper Trailer Park, 2 miles from city centre. 382-4322 anytime.

MUST SELL 12X48 GLENDALE. Major appliances, drapes and carpet. Garden shed and addition. $10,000 or offers. Immediate occupancy. 478-8129 after 5 p.m. weekends anytime.

FAMILY HOME

Large 3 bedroom double wide, in Family Park, with ¼ acre lot. Country Style Living. Friendly Mobile Homes, DL 01635A. 474-1288.

½-ACRE WATERFRONT!

All ready for our new 14 or 24 wide! Want privacy? Well don't miss out on this once only offer! Long lease! Buyright 474-2154.

ATTRACTIVE 10X44 MOBILE home in excellent condition, situated on easily maintained space. Adults only. 384-8791, 478-8181, DL 01297A.

MUST SELL BRING YOUR BEDding dishes and move in. New 14 x 70 Fleetwood, everything less than 3 months old, set in beautiful adult park. Check price. 642-4690.

DELUXE 3 BEDROOM!

Truly an exceptional home on large lot, fruit trees and many options too numerous to mention! Close in! Buy Right 474-2154.

WELL LOCATED SINGLES, DOUbles, in both adult and family areas of Hidden Valley. For full information call Keith 478-6434 or 478-0034. Admiral Homes Ltd.

PRIVATE CLEAN, 12X60, 2 BEDroom. New carpet, drapes. Includes washer, dryer, fridge and stove. No. 12-597 Hoy Lake Rd. Bank terms O.A.C. 388-5464 No. 541.

12X64 2-BEDROOM MOBILE home located in Sooke, large patio and enclosed garage with or without furniture and appliances. Low pad rent. $14,900. 642-5085.

LOOK AT THIS BEAUTY

2 bedroom, 12x68, with living room expando, attractive Langford location. Friendly Mobile Homes, DL 01635A. 474-1288.

SPECIAL, MUST SELL

12x68 3 bedroom, utility room model, located in nicer park, $9000. Friendly Mobile Homes, DL 01635A. 474-1288.

BARGAIN PRICE

24x44 double wide, bath and half, large Lot, C-W deck and porch addition. Friendly Mobile Homes. DL 01635A. 474-1288.

RETIRED

New 12x68, 2-3 bedroom home, $16,900. Free pad rent to retired couple for light duties. Friendly Mobile Homes, DL 01635A. 474-1288.

1344 SQ. FT.

24x60 has spectacular water views from full-length patio doors! Private lot with full paved drive! Buyright. 474-2154.

ON SALT SPRING ISLAND, 10x40'-mobile home with 12x14 addition, $5,500 or $2500 and take over payments. Can be moved. 385-1674.

2 BEDROOM, MOBILE HOME, partly furnished, across from new shopping centre in Sooke Village, 642-5364 after 5.

WANTED — 2 BEDROOM MOBile home, cabana, carport, 4 appliances. Langford area. No agents. 478-1840.

COMFORT AND PRIVACY FOR only $150 per month, when you buy this 2 bedroom deluxe home for $18,500, extras galore. 478-0219.

1976 MODULAR HOME, 960 square feet of luxurious living. Many extras. On large rented lot in Sooke. Offers. 642-4598.

THIS CAN'T BE BEAT!

A beautiful 2 BR 12 wide, 4 appl. in one of B.C.'s most beautiful parks. $7000. Buyright. 474-2154.

FOR RENT MOBILE HOME double wide in beautiful park. Fully furnished. Hemet, California. 385-5884.

WANTED: MOBILE HOME ON bus route. Reasonable. No agents please. 479-9634.

THREE-BEDROOM MOBILE home in attractive Sooke park. 595-5239.

12X56 2 OR 3 BEDROOM. LOCATed in very nice adult park. 478-6206.

TRAILER PARK ON LANGFORD lake, monthly pad rentals for travel trailers up to 30'. 478-1509.

SITES AVAILABLE

New waterfront park, 6 sites left. Call 478-0555 or 592-9117.

DELUXE '76 HOMCO, 12X68, offers. 642-3020

181 TOURIST ACCOMMODATION

CANADIAN FRIENDS — SPEND the weekend hiking and fishing on the Olympic Peninsula. Canadian money at par with this ad. Phone collect for reservations, Chinook Motel, 206-452-2336.

CRAIGMYLE GUEST HOUSE

English style bed and breakfast. Daily, weekly rates available. 595-5411 or 595-2697.

181 TOURIST ACCOMMODATION

NEAR CITY CENTRE
HARTNELL HOUSE
1204 YATES ST.
Reasonable Daily and Weekly Rates.
383-0742 or 386-2812

190 ROOM AND BOARD

RETIRED?

Or just plain tired o shopping and cooking. Month's rest? Permanent home? Recuperating? Our location and food are excellent.
INFORMATION: 383-4164
GLENSHIEL HOTEL

SUITABLE FOR UNIVERSITY STUDENTS

full board, female, non-smokers. Phone 382-5814.

ROOM AND BOARD FOR active, retired person, Gordon Head area. Phone 477-4211.

HILLSIDE MALL AREA, BUSIness lady, full board, Mon-Fri, $50 week, 363-7907.

BEDROOM AND PRIVATE bathroom, View Royal area, non-drinker, $200 per month. 479-9168.

ROOM AND BOARD FOR TWO male students. 382-7671.

ROOM AND FULL BOARD, $150 per month, private room. 386-6545.

193 ROOMS TO RENT

LOW RATES
MAID SERVICE

Rooms by day, week or month. Singles from $40 per week, $125 per month. The James Bay Inn, 270 Government St., 384-7151.

2 FULLY FURNISHED ROOMS for rent in the Beaver Lake area. One suitable for working male or student, $90, one suitable for working girl or student, $115. Laundry facilities available. Breakfast negotiable. 658-1195, evenings and weekends.

ROOMS TO LET IN CHARACTER household, quiet tennants seek the same. Furnished. Share kitchen facilities. Call Mr. Knowlton, 384-4080 after 6 p.m.

NEAR SEARS, BED, BATH, SITting room, hot plate, no pets, available October 1st, $150. 595-0904.

3 FURNISHED BEDSITTING rooms, share facilities, reduced rent on one for caretaking duties. Phone 385-0058.

TWO ROOMS, CLOSE TO STORE, bus and city. Suit quiet men. 1255 Pandora. 598-7694.

NICE, CLEAN, FURNISHED room, Cook-Quadra area. Kitchen privileges, 382-0395, 386-0462.

LARGE FURNISHED BASEMENT room, near town, share facilities, $90. 383-8437.

THREE CLEAN SINGLE ROOMS. For more information call 595-4184.

ROOM, CO-OP HOUSE, $60 PLUS utilities. University bus, 383-4714.

194 ROOMS WANTED

WANT OFFICE SIZE WORK space for artist, walking distance downtown Victoria. Call 384-4258.

197 HOUSEKEEPING ROOMS TO RENT

AVAILABLE IMMEDIATELY, spacious bed-sitting room with kitchenette, fridge and stove. Wall to wall carpeting. Furnished, utilities included. Apply at 2107 Dowler Pl. Suite 15.

AVAILABLE IMMEDIATELY, clean, bed-sitting room furnished, sink, fridge hot plate, utilities included. Apply at 228 Edward St. Suite No. 1.

2 FURNISHED QUIET ROOMS, off Oak Bay Ave. Ladies only $80 per month. All inclusive. One available now, one at end of month. 598-7590.

AVAILABLE IMMEDIATELY from $100 including utilities, bed, cable, chairs, carpeted room. Vic West area. 384-5605.

CLOSE TO TOWN, LARGE COMfortable room, share kitchen and bath, references, $125. Call 385-3909.

2 BRIGHTLY FURNISHED rooms, cable, carpet, cooking facilities, small one $65; larger one $110, Fairfield area. 383-4082.

DOWNTOWN EVERYTHING SUPplied, stove, fridge, quiet working man or active pensioner. $100. 711 Johnson.

FURNISHED ROOMS AVAILable, Sidney and Victoria, all appliances, utilities included. $130. 595-2310.

QUIET ROOM FOR MIDDLE-aged man, fridge, sink and stove. $90. 477-4149.

RITZ HOTEL—DOWNTOWN
Elevator service T.V. lounge
710 Fort St. 383-1021

CLEAN, QUIET, FRIDGE, stove, sink; older man, non-drinker. 1007 Johnson.

AVAILABLE NOW, ROOM ON Southgate St. $55. Telephone 383-4992.

FURNISHED ROOM, SHARE kitchen and bath, $100 a month, weekly or monthly, 388-4501.

TWO ROOMS, CLOSE TO STORE, bus and city. Suit quiet men. 1255 Pandora. 598-7694.

200 APARTMENTS TO RENT UNFURNISHED

CLOVERDALE
TOWNHOUSE COURT
991 CLOVERDALE

One Bachelor and One 2-Bedroom
HEAT AND CABLE INC.
CHILDREN WELCOME
Open to View 12-7 p.m.
Contact Manager in Ste. 101
384-0814 or 385-0991 ans. ser.
GREEN BANK
DESIGNS LTD.

STOP

Looking for a nice clean building and very reasonable rent? Our rent includes parking and, most important, your heat; a savings of $30 a month on your rent.

899 CRAIGFLOWER
384-1101 384-6606
TOD HACKETT
CONSTRUCTION LTD.

HERITAGE HOUSE

Newly restored, with modern conveniences, 1-bedroom, electric heat, central vac., etc. Free laundry and parking. Small pet welcome. $300 per month, electric heat extra. 1020 Catherine St., Don Wells, 385-3713 or 598-4389.

YORK MANOR

James Bay, bachelor for Oct. 1st, swimpool, cable, heat, hot water, parking. Phone 388-7226.

SHORELINE APT.

Available Oct. 1st, ground floor, 1-bedroom suite, 105 Island Highway. Mature adults only. No pets. 479-6761.

ADMIRALS RD.-NADEN

Large one-bedroom seaviews, heat, covered parking, cable, October 1st $177 monthly. 385-3261.

2 BEDROOM IN ESQUIMALT. 2 bathrooms, large patio, wall to wall, drapes, stove and fridge. Phone to view. 388-4721.

LARGE ONE BEDROOM SUITE, close to town. $115, carpets, curtains, appliances and parking. 598-7422.

AVAILABLE OCTOBER 1ST. Bachelor $175. Children welcome, persons 21 or over. 2136 Ridge Rd. 383-8813.

SEAVIEW, 2-ROOM SUITE, Dallas rd., partially furnished. Available Oct. 1st. References required Phone 383-0726.

CLOSE TO TOWN, CABLEVISION and heat, 1 and 2 bedrooms, $170-$220, for mature, quiet person. 384-9412.

SIDNEY

1-bedroom, basement suite, now available to a single non-smoker. 656-4425.

LOVAT AVE. NICE 1½ BEDroom suite at $150. Close to Town and Country. Available September 15th. 384-5059.

1466 DALLA SRD. OCEAN VIEW, deluxe spacious one-bedroom condo, top floor. $280, heat and hot water included. 383-2498.

OAK BAY 2-BEDROOM SUITE, second floor, $275. Adults. No pets. 598-3862.

200 APARTMENTS TO RENT UNFURNISHED

BROWN BROS. on LANSHARD

"People Helping People"

THE CHARLES DICKENS

NEW

243 Gorge Rd. East

Situated on the beautiful Gorge waterway on landscaped gardens. Close to major shopping areas. Bus stop to and from city centre right at your door. Heat included. Covered parking available.

One Bedroom Suites from $203

See our resident manager for a special move in bonus. Please call 388-6448 or call Brown Bros. Agencies at 385-8771.

1-BEDROOM SPECIAL

"While They Last"

INCLUDED in the Rent is your parking, water and most important your heat. — A saving of $30.00 per month on your rent.

BEAT OUR RENTS
899 CRAIGFLOWER
384-1101 384-6606
TOD HACKETT
CONSTRUCTION LTD.

OAK BAY — EXTREMELY CONvenient 2-bedroom suites, close to supermarket, store, bus and rec. centre. Avail. Oct. — $172.21 and $167.15.

OAK BAY — Semi furnished 1-bdrm. Quiet block. Avail. now. $171.40. To view call 598-7979.

JAMES BAY LUXURY — 1 bedroom suite — panoramic view, sauna and pool, underground parking. $289.00. Available now. 384-9335.

WALKING DISTANCE TO TOWN — well-kept older block, bachelor and housekeeping room. To view call 384-5830.

656 Fort St. David burr ltd. 384-9335

ASCOT HOUSE
1537 MORRISON STREET

Close to Jubilee and 2 bus lines, 2 bed suite with balcony. Carpets, drapes, frig. range, elevator. Nice quiet block. Rent, $280 per month. No children, or pets. Phone 596-2411 or 595-6278 9-5 P.M. or 385-0991 ans. service anytime.

GREENBANK DESIGNS LTD.

QUIET BUILDING ON QUIET street in James Bay. October 1st. 1-bedroom, $199. Walk to government buildings, shopping mall, senior citizens centre, park, and beach. Includes heat, hot water, parking, wall-to-wall, drapes, fridge and stove. Laundry facilities available. Elevator. Mature adults only. No pets. References. Phone 9-5 weekdays. 385-8081.

PRIVATE BEACH

Condominium with private entry. Secluded adult oriented complex, 30 mins from downtown Victoria. 3 units available from 1000 sq. ft. to 1300 sq. ft. 2 bedroom, 2 bathroom, vacuflor, dishwasher, fridge and stove $350-$395. Roscoe Developments Corp. 642-5254.

ESQUIMALT

Near Naden, 1-2 bedroom apts. to rent. Close to everything. Children and pets accepted. Call
HAL BARBER
384-8101 385-4832 385-1047
Knowles Realty Ltd.

BEAUTIFULLY DECORATED one-bedroom owner suite, Cedar and shag throughout. Dishwasher and lush surrroundings. ON bus. $265 a month. Utilities paid. 385-4231.

ESQUIMALT, SELF CONTAINED bachelor suite, private home, bed living room, bath, kitchenette, private entrance, close to bus and shopping, middle aged business lady only, single occupancy, available now, $120. 384-2034.

THE SENTINEL

The desire to live in the Sentinel reaches from coast to coast. One and two bedrooms available. 385-1249.

Waterfront Apts.

Absolute peace and quiet a priority for you? $165. 2 only available. Roscoe Development Corp., 642-5254.

VERMAY MANOR

Has 1 and 2-bedroom suites available now. Adults, no pets. 385-4132, 384-9793.

VICTORIAN APT.
2111 SPRING RD.

1-BR from $170, Parents with child welcome. Res. 383-6989.

VIC WEST

2-bedroom suite, $235. Includes drapes, fridge, stove, carpets, cablevision, bus stop at door. 384-6383.

VIEW TOWERS

One bedroom and bachelor suites for rent. Phone office hours 8:30-12 and 1-4. Monday-Friday. 382-0922.

GRANT ST. 1 BEDROOM APARTment available now. Reasonably priced at $165 per month. Heat and parking included. To view call Royal Trust 388-4311.

VANCOUVER ST. CHARACTER 1 bedroom suites in well maintained block. $203 per month includes heat and cablevision. Call Royal Trust 388-4311.

YATES ST. NEAR COOK bright studio suite, heat, cablevision included, suit middle-aged person, September 30, $140. 592-1551.

VIC WEST

2-bedroom suite, $235. Includes drapes, fridge, stove carpets, cablevision, bus stop at door. 384-6383.

COSY FRONT VIEW, ONEbedroom adult suite, heat and cablevision, quiet block, Quadra and Burdett. Available September 15 or October 1st. $169. 382-8314

VERDON MANOR

Has 2-bedroom suites available now, kids and pets O.K. 382-0332, 384-9793.

GORGE VIEW APTS.

Available Sept. 15th, ground floor, 1 bedroom suite, quiet block, mature elderly adults only, no pets. 630 Gorge Rd. West. 479-6761.

VIC WEST, BACHELOR AND 1 bedroom, heat cable and parking free. Near bus stop and downtown. Mature adults please. After 4, 386-7245.

ESQUIMALT-CLOSE IN

2½ room, bright ground floor apt. with heat, hot water, cable and parking, $197. Dickie Agencies Ltd. 619 Fort, 383-2810 or 382-4312.

BEACON HILL PARK AREA AND James Bay bachelor, 1 and 2 bedroom suites available Sept. 1st; rents from $170-$220. Adults, no pets. 592-9516.

BEACON HILL PARK AND James Bay area, bachelor and 1 bedroom suites. From $175 - $185. Adults, no pets, 592-9516.

ESQUIMALT, NEAR NADEN, 1 bedroom, 2-bedroom, bachelor suite, good view. Children welcome. 385-4832.

CITY CENTRE

Reduced rent for light caretaking assistance, suit retired couple. 598-4060, 598-452 evenings.

ONE BEDROOM APARTMENT IN older home, $140 per month. To view contact Manager at 35 Obed.

200 APARTMENTS TO RENT UNFURNISHED

SEASPRAY
PROPERTIES LTD./ REALTOR
1911 Quadra St. 386-3124

"THE APARTMENT SPECIALISTS"

GREENWOOD MANOR
1255 Verdier
(BRENTWOOD)

Quality and spacious 2 bedroom apts. are coming available Oct. 1st in this new bldg. Includes w-w carpets, drapes, fridge, stove, insuite storage and free parking.
TO VIEW CALL THE JASPERS'
652-1524

BAYWOOD ARMS
BELMONT MANOR
350-380 Belmont
COLWOOD
PETS & CHILDREN WELCOME

Fridge, stove, w-w carpets and drapes are included in rent. Bldg. features controlled entrance, laundry facilities, large balconies and enclosed play area. Close to schools, park and shopping.
1 BR from $190
2 BR from $240
To view call
Cathy 474-1051
Laurie 474-2915

DUPLEXES
878 BROCK
942 GLENWILLOW

2 and 3 BR located in Langford from $250 per month. Appliances w-w carpet and drapes incl. For more information and appointment to view call: 386-3124.

TOWNHOUSE
2860 SOOKE LK. RD.

3 BR—$310 per mon. to view call 474-2482.

AND HERE ARE
A FEW MORE
TO CHOOSE FROM

BACHELOR

$165—946 Balmoral 383-2045

1 BEDROOM

$230—1180 Fort 382-0822
$209—925 Esq. Rd Heat Inc. 384-0736
$205—980 Worsley 382-5622
$212—902 Caledonia 382-0760
$210—3142 Cedar Hill 595-6040
$170—2622 Prior 383-6436
$200—55 Bay 383-7703
$195—1015 Kings 386-3124
$215—2902 Washington 386-2535

2 BEDROOM

$250—2622 Prior 383-6436
$245—3142 Cedar Hill 595-6040
$265—55 Bay 383-7703

"WE'RE AVAILABLE"
CALL BLDG. MGRS. OR
386-3124 ANYTIME

$180.00 up. Lovely 1 and 2 brs. in new conirolled entrance bldg. Close to schools, bus, shopping, town. Balcony, carpet, parking. Children welcome.

$208.00. Esquimalt. Lovely 1 br. corner apt. top floor. in park-like treed area. Incl. heat, cable, parking, balcony. Avail. now.

$247.00. Esquimalt. Modern 2 br. corner apt. in small bldg. Incl. all utilities, carpet, balcony with some water view. Avail. Oct. 1

$190.00. Oak Bay Marina area. 1 br. corner apt. in older block. Incl. heat, water, cable. Suit older adults. Avail. Oct. 1.

$350.00. Stadacona Park Area. Lovely 2 bed, 2 bath condo with individual entrance. FP. Quiet, close to bus, shopping. $57.50. Close to Parliament Bldgs. Housekeeping rm. for older lady.

PEMBERTON, HOLMES LTD.
1000 Government St. 384-8124

TARA PLACE
1039 VIEW ST.

NOW RENTING

138 large, well-designed bachelor suites, centrally located. Balconies, beautiful landscaping with large patio in rear of building, underground parking, 4-pce bathrooms, laundry facilities, colored appliances, tennis practice area, controlled entrance. Inquire daily, 11 a.m. to 7 p.m., 382-1833.

WEST COAST COURT
At Blanshard and Hillside
"completely furnished on request"

A few choice one-bedroom suites left in this centrally located complex. Most suites face a beautifully landscaped courtyard, access corridors baffle all street noise so the convenience of a busy location is completely protected from any hustle and bustle. Fully covered parking available with two separate elevators from the parking area to the east and west wings of this fine Di Castri designed building. Convenient banking and other commercial services available within the complex.
For special move-in privileges on these remaining suites and to view please call Mrs. Henry at 388-4721 or visit us on site daily 9 a.m.-5 p.m.

HAMPTON COURT
159 COOK ST.

New luxury suite in charming heritage building overlooking Beacon Hill Park. 3-bedroom, large living room, dining area, kitchen, 2 bathrooms, 1800 sq. ft. in total. Includes fridge, stove and 2 parking units. $650 per month. Lease and references requested. 382-3983.

TWO BDR. SOOKE TOWNHOUSES, SECLUDED LARGE GROUNDS BUT WITHIN WALKING DISTANCE OF TOWN. CHILDREN WELCOME. RENT TO INCLUDE HEAT, LIGHT, WATER IF DESIRED FROM $250 P.M. IMMEDIATE OCCUPANCY. PHONE CARETAKER 642-4767 OR BRITISH AMERICAN REALTY LTD. 385-1431.

PRINCESS LOUISE
310 ROBERT ST.
CHILD WELCOME

Large spacious 1 and 2 BR apts. available. Heat, hot water, cablevision and parking included. Reasonable rent. 478-5500, before 5, 384-5320, after 5.

SPARWOOD

Large one-bedroom apartment at 3824 Carey Rd. 1-year-old building, bus stop at door, walking distance to shopping, elevator, cable TV, laundry, covered parking for most tenants. Functional kitchen, coloured appliances, $215. Please call manager Mr. Martin Bol. 479-6297.

2 BDRM. $265
1 BDRM. $220
AVAILABLE IMMEDIATELY

New Block, 1037 Wychbury, Quiet Street, Resident Manager, 388-4259, Goodwyn Management, 388-7923.

1 BEDROOM
MOD-
REASONABLE
Phone 477-7884 or 382-1038

UNIVERSITY GARDEN HOMES

3 bedrooms, close to shopping and schools, 1½ bath, family room, cablevision, includes stove and fridge, heat, hot water, drapes, parking. Spacious lawn. Children welcome. No pets. 595-5313.

OAK BAY QUIET CHARACter 1 bedroom suite with sea views in private home. $190 per month. 592-2326.

ONE BEDROOM APARTMENT wall to wall, $133 a month. Phone 386-2751 between 4 and 6 p.m.

1-BEDROOM BASEMENT SUITE, stove, fridge and all utilities, K-Mart area, $200, 477-8303.

200 APARTMENTS TO RENT UNFURNISHED

BROWN BROS. on LANSHARD

"People Helping People"

FIRST CHOICE IN APARTMENT RENTALS

REDWOOD PARK
(155, 157 Gorge Rd. E.)

Want to make a change? Tired of the same old place? Why not make your spring move to a bright, fresh suite in Redwood Park featuring a full-sized swimming pool, sauna, covered parking, and sundecks? Available immediately, one and two-bedroom suites from $225.00 and $265.00, heat included. Please call 382-5407 or 383-1750.

ELLERY APTS.
837 Ellery St.

One of our best apartment dollar values priced from $225.00 for two-bedroom suite, and from $190.00 for a one-bedroom suite. Heat included. Children welcome. For appointment to view please call resident manager 386-0045.

Blackwood Manor
2664 Blackwood at Hillside

Close to town, major shopping areas and on bus line. One bedroom suites from $180.00. Two bedroom suites from $275.00.

Available immediately, please call resident manager 382-6603

For further information please call
BROWN BROS. AGENCIES
385-8771



Treelane Estates

$270

PER MONTH — ONE BEDROOM

Apartments

Are now available in Victoria's newest twin towers — Tree Lane Estates. Why pay rent for a hole-in-the-wall today when you could be moving into an exciting new complex for as little as $265 per month, one bedroom — tomorrow?

Treelane Estates

103-105 Gorge Rd., features the latest in interior design, up-to-the-minute amenities, controlled access, color co-ordinated kitchens and baths, brand-name appliances and quality broadloom and draperies throughout.

The Features

Are built-in too! Saunas, Swirlpool Recreation and Hobby Rooms, Roof Gardens, Observation and Entertainment Room. Spectacular views and country-like setting just minutes from downtown.

Town Houses

Are also available from $305 per month; 2 bedrooms from $410 per month.

COME IN

Any day and see for yourself. Our charming hostesses will be pleased to show our fabulous complex.

103-105 GORGE RD.

OPEN HOUSE DAILY
MON.—THURS.—10 A.M.-9
FRI.—SAT.—SUN.—NOON TO 5
388-5322
(no appointment necessary)
Concord

PRINCESS PEMBROKE APTS.
1020 Pembroke St
(By Athletic Park)

New Building
Children Welcome
Close to Town,
Schools and
Shopping

W to W carpets, Drapes, Large balconies, Elevator, Controlled Entrance.

DISPLAY SUITE

1-Bedroom Suites $195-$220

RESIDENT MANAGERS
MR. GORD ROBINSON
388-4189

Anytime
SORRY, NO PETS

Chateau Rockland Apts. Ltd.

YOUR PLACE MANAGEMENT
1720 COOK ST. 388-7324

CUBBON RENTALS
1035 NORTH PARK
1044 BALMORAL ST.

Now available for viewing the second stage of this fine building. We have Bachelor and One Bedroom units available for the senior renter. This adult building has a billiard room, TV lounge and games room for your convenience. Suites have coloured appliances, deluxe carpets, tasteful wallcoverings in kitchens and bathrooms. Cablevision and heating allowance included in your rent. We have underground parking and two elevators. Close to Wellburns, consistently one of Victoria's lowest priced supermarkets. To view these suites call at our office between 11 and 2 p.m. Monday to Friday. After hours, Suite 408 or call 388-7324 for pickup at your convenience.

LUXURY LIVING IN LAUREL POINT

Spacious 2 bedroom, 2 bathroom, ground floor, Poolside unit. All ammenities, $595 per month. For viewing call 595-5141.

FAIRFIELD, CLEAN, WARM bachelor suite. Prefer elderly. 1300 May St.

200 APARTMENTS TO RENT UNFURNISHED

WINDSOR COURT APTS.
252-254-258 Gorge Rd. E.

BRIGHT SPACIOUS APTS. HEAT INCLUDED. EXCEPTIONAL RECREATION FACILITIES
Including:
50' indoor swimfing pool — saunas — Swirlpool — Squash court — Tennis Court — Universal Gym.

1 Bed. from — $215
2 Bed. from — $275
2 Bed. 2 full Baths — $325

Adults only — No pets

For information or appointments please call Resident Managers:
Mrs. Nead 383-0509
Mrs. Pepperall Jr 384-6305
Mrs. Pepperall Sr. 384-6103
Mr. John Johnston 386-3692
Office. Mon.-Fri. 388-4555

MacArthur Park Estates

C.P.M. RENTALS

QUALITERRA CRT.
804 ESQUIMALT RD.
CHILDREN WELCOME

Spacious 2 and 3-BR suites, close to schools and stores. Call Manager, Mr. MacDonald at 386-6296.

THE BRISTOL
1138 VIEW ST.
SPECIAL DISCOUNT FOR PENSIONERS

1 and 2-BR suites. Close to town and bus. Call Manager, Mr. Townsend at 383-2637.

803 Esquimalt Rd.
CHILDREN WELCOME

Large 1 and 2-BR. suites, close to schools and stores. Call Manager, Mr. K. Gardiner at 385-9140.

611 CONSTANCE
October 1st.

Spacious 2-BR suite, one child welcome. Call Manager at 386-0688.

THE CHALET
1465 Fort St.

Spacious 1-BRs from $182.50. Call Manager, Mr. R. Wheelock at 595-2529.

THE VALENCIA
660 NIAGARA ST.

Bachelor suite close to park and sea. Mature adult only. Call Manager, Mr. Emmons at 384-1525.
Complete Property Management
(A Div. of D. F. Hanley and Assoc.)

KIM

PROFESSIONAL MANAGEMENT

Choice apartments W-W carpets, drapes, fridge and stove, in controlled buildings.
2533 DOWLER PLACE 383-2337
Bachelors from $165
1 Bdrms from $180
2 Bdrms from $260
2648 GRAHAM ST. 382-2881
2 Bdrms from $235
1025 KINGS 383-7633
1 Bdrm from $220
343 SIMCOE ST. 388-9507
Bachelors from $170
1 Bdrm from $185
Some of these fine suites available for immediate occupancy others Oct. 1st for further information phone apartment Manger.
Office 386-3261
EVENINGS and WEEKENDS
388-5852

ONE MONTH FREE RENT NEWTON GARDEN VILLAGE
1738 NEWTON

1, 2 and 3-bedroom vacancies, in spacious complex. Adult and family blocks. Some carpeted, some hardwood floors. Cablevision. Children's play areas. Pool, heat, and parking. Close to schools, shops, and buses. No pets. From $193 to $294. Please phone 592-7669.

YOUR PLACE MANAGEMENT
1720 COOK ST. 388-7324

CAPSTAN COURT
630 Head St.

This is a quiet, adult building close to buses and shopping — A few suites available. Controlled entrance — Balconies, wall to wall.
Phone 386-0083
388-7324

FAMILY SUITES

855 Ellery St. in Esquimalt. It will pay you to check these out right away with Mr. and Mrs. Atkinson experienced resident managers. Phone 382-2942. Goodwyn Management.

THE SEAFORTH

Townhouse units, plus third storey penthouse suits available. Renting from $225-$350. Amenities included, controlled underground parking, fridge, stove, washer and dryer.
547-549 ESQUIMALT RD.
Manager's suite, No. 10, 384-7735 or 9-5 weekdays, 388-4232

ONE BEDROOM, QUIET, CLEAN, well controlled building, elevator and laundry facilities, drapes, carpet, stove, fridge, storage, balcony, cablevision, heat, water parking. Close to shopping centre, bus, parks, Senior Citizens' Centre. Adults, no pets. 382-2221.

WATERFRONT

Country resort setting. A carefully layed out smaller apt. 1 bedroom plus den, 7 steps from parking to private entry. $225 plus utilities or approx. $25. Roscoe Developments Corp. 642-5254.

LARGE 1-BEDROOM BASEMENT suite, with fridge and stove, $185, including utilities, in Colwood. 474-1691.

2-BEDROOM SUITE AVAILABLE October 1st at $218. All utilities included. 382-5269, 477-2473.

200 APARTMENTS TO RENT UNFURNISHED

"LAUREL POINT"

HARBOUR FRONT LUXURY CONDOMINIUMS FOR RENT
FROM $500 to $600. PER MONTH

Spacious, 2-BR prestige condominiums are now available for rent. These top quality apts. contain frost-free fridges, self-cleaning ovens, dishwashers, in-suite washers and dryers, 2 bathrooms, w-w carpets, drapery and balconies. Laurel Point facilities include its own library, clubrooms, workshop, swimming pool, saunas, and underground parking.

SEASPRAY
PROPERTIES LTD./ REALTOR
"VIEWING BY APPOINTMENT ONLY"
386-3124

DARWAI

885 DUNSMUIR

Overlooking West Bay Marina, 1 bdrm from $185-$195. Includes drapes, wall-wall carpet. Heat cable and water. Please call 384-6352.

WATERFRONT

Seagate. 707 Esquimalt Rd., on Victoria's Harbour waterfront with a very large indoor-heated swimming pool and hydro therapy pool. Mature adults only, no pets. Available Oct. 1st. Large 1 bedroom suite $195 includes heat and cablevision. Resident Manager, 383-1731 or 388-6100. Diamond Developments Ltd.

VILLAGE GREEN APTS.
384-1955, 383-1912

We have bachelor, one and two bedroom apartments and townhouses available for your immediate occupancy. Manager's Suite, 213-122 Menzies, Caretaker's Suite, 14-119 Croft.

Lovely 1-bed. suite on grd floor. Has large patio, stove, fridge, washer dryer, etc., etc. With all facilitires rent $400 suit older person. For permission to view phone 598-2411 or 385-0991 answering service.

DUNCAN APARTMENTS
3048 Cowichan Lake Road
748-0236

CRAIGHOUSE
885 CRAIGFLOWER RD.

1 bdrm suites, avail. now, $195 and up. 1 and 2 bdrms avail. Oct. 1 Fridge, stove, drapes, cable, w-w. Vic West bus at door.

385-5406

SANSAR APT.
1140 HILLSIDE

Quiet, spacious, pleasantly situated, convenient to bus and shopping centre. No pets. 1 bedroom and 2 bedroom, suites, $200-$260, manager 385-0456.

2-BDRM. SUITE $235

These suites are available either now or October 1st, in a very convenient location, opposite shopping, and on transportation. The building is specially suited to senior adults. For further details call 382-0626. No pets please.

WALK DOWNTOWN, 2315 Dowler, at Queens. Bachelor, $165. One bedroom, $190. 2 bedroom, $270. Small quiet building. Guest room. Parking. Elevator. Resident caretaker. Rental information, 478-5254.

FAIRFIELD NEAR PARK AND shopping, bachelor suite in well maintained block. Controlled entrance, $166 per month includes heat and cablevision. To view call Royal Trust 388-4311 or see resident caretaker 1060 Pakington.

CAIRN VILLA

Modern 1-bedroom, park-like setting off Old Esquimalt Rd. Heat, cablevision and parking. Mature adults only. Sorry, no nets. 383-3239.

UP TO ONE YEAR FROM OCtober 1, fully furnished 1 bedroom, linen, kitchenware, plants, pool, sauna, parking. Beside park, panoramic harbour view. $375. 382-4650.

OCEAN VIEW, FAIRFIELD, 2 bedrooms, 2 bathrooms, fireplace, 5 appliances, adult oriented condominium, October 1st, year lease, $400 monthly. 384-8653 4-8 p.m.

TIDELINE APARTMENTS
DALLAS RD. WATERFRONT
Bachelor suite, $174
Resident manager, 382-5851
Creighton Property Management

885 OLD ESQUIMALT RD. APT. 1-bedroom, beautiful large corner suite, top floor, $190. Quiet mature adults. No pets. 477-7026 or after 5, 384-6428.

SEMI-WATERFRONT, 2 BEDroom, park-like setting, adult oriented block, utilities not included in rent, reliable tenants only, phone 386-0604.

FULLY FURNISHED ONE BEDroom apartment. Winter months, adults only, $185 monthly, phone 595-8508.

3 BEDROOM SUITE $270

Esquimalt, heat, cable included, balcony, elevator, 479-5205 or 386-2730.

2 BEDROOM, SPACIOUS APARTment. Heated, children welcome, close to schools, $246. 384-4013, 384-9187.

HILLSIDE AND GRAHAM, ONE and two bedroom suites, no pets, available October 1st, 386-2871 or 382-9995.

FORT-PANDORA, AVAILABLE October 1st. 1 bedroom, $189 including heat, cable. No pets or children, please. 598-2394.

ESQUIMALT, BEDROOM SUITE, two-bedroom, fridge and stove, utilities included, no pets. $185. 383-1274.

LANGFORD-COLWOOD AREA, large 2 bedroom, near schools, shopping and transportation. $221. 478-4109.

1-BEDROOM SUITE, $170, QUIET building, heat cable included. 479-5205.

$157.06 1-BEDROOM, 877 OLD ESquimalt Rd. Adults only. 382-5243 or 384-5459.

NE

206 DUPLEXES TO RENT

S X S DUPLEX
LANGFORD AREA
$360.00 — Three bedrooms and bath up main floor — living room-dining room. Two sundecks — kitchen, fridge, range and drapes. Full basement. 385-3435
P. R. BROWN & SONS

OCEAN VIEW
Huge new 3 level deluxe duplex in lovely country setting. 3 bedrooms, 3 bathrooms, rec room, over 2,300 sq. ft. Available Sept. 1st, $435. Roscoe Development Corp., 642-5254.

S X S, STOVE, FRIDGE, CURtains. Available anytime. 3403 Bethune off Cloverdale. 385-3989.

207 DUPLEXES WANTED

RESPONSIBLE CLEAN YOUNG couple with two children need duplex or small house for Oct. 1st. References. Please phone 386-9319.

210 HOUSES TO RENT UNFURNISHED

PATIO TOWN HOUSES
Adjoining park with tennis courts. A few steps to Victoria Harbor and waterfront walk ways.
New 2- and 3-bedroom townhouses with private patios.
Five minutes from downtown with free parking.
Carpet W-W with drapes and appliances.
2-Bedroom — $295.
3-Bedroom — $325.
P. R. BROWN & SONS
762 Fort St. 385-3435

EXECUTIVE 4-BDRM. HOME ON 2 acres in Braithwaite subdivision south of Duncan. Luxury features included 2 fireplaces, 3 bthrms, formal dining — family rm., 2 car garage. Recreation room. $450 per month, or lease option to purchase. Asking $85,000. DON SHAW Duncan Realty Ltd. 748-3136, 748-8312.

2 Bed house South Oak Bay on quiet street; stove, fridge, drapes. $350. References required. CALL: JOHN JENKINS 598-5767 (after 5PM or 595-1535 BOORMAN INVESTMENT CO. LTD. 2045 CADBORO BAY RD.

ON THE BEACH
2 bedroom cottage, fireplace, in estate grounds. Immediately available. Adult oriented. 30 min. from downtown. Roscoe Developments 642-5254.

SHELBOURNE - HAULTAIN
Two bedroom bungalow. Living room and dinette, wall to wall carpet, fireplace, no basement, available now. Rent $300. B.C. Land and Insurance Agency Ltd., 530 Broughton St. 388-5555.

BEAUTIFULLY RESTORED farm house overlooking Burgoyne Valley, Salt Spring Island, 3 bedrooms, family room, living room with fireplace, utility room, two sundecks, large workshed and garage. $375. 112-653-4237.

2 BEDROOMS ON PARKLIKE hill, 30' living room with fireplace, fridge, stove, drapes, Wilkinson area. Reduced rental for pet care. Prefer older couple, no children. $350, 479-2710.

WATERFRONT — TENNIS COURT Near downtown, modern 3-bedroom house, large kitchen, LR and DR, fridge, stove, and drapes. Available Oct. 1st. Rent $350, 615 Dunsmuir. 477-8139.

BROADMEAD
Comfortable 2-bedroom home with large billiard room. Ideal for retired couple. $750 per month. Farmer Construction, 382-4218.

3 BEDROOMS UP, ONE DOWN, large yard, fully fenced and private. Double garage, drapes, stove, fridge and carpet. $400 monthly, 652-4554 after 3.

3 BEDROOMS, NO BASEMENT on 5 acres, 1 mile from Sooke Village, piped water, arable land, cottage horses or animals $300 month 642-5869, 478-5011.

3 BEDROOM GLANFORD AREA, quiet street, dining room and fireplace, full basement, garage, workshop, fridge and stove, some drapes, carpets, $425. 479-7912.

WHY RENT
Would you prefer to rent for $375 per month or purchase for as low as $295 per month new home, 3 bedrooms. 652-1777 or 658-8846.

3-BDRM HOME WITH FULLY equipped Beauty Salon in basement. $600 per month. Mr. Bracken, 388-4271. J. H. Whittome and Co. Ltd.

TOWNHOUSE, 2 BEDROOM PLUS nursery, fireplace, fridge, stove, 1½ baths, utility room, large heated, insulated storage area. Esquimalt. $325. 388-5043.

3 BEDROOM MOBILE HOME IN Lannon Creek Park, Sooke, fridge and stove, near new. Rent with option to buy $290 per month, references required. 652-4286.

DRIVE BY 2358 OAK BAY AVE., (front on York Pl.) then call for appointment. 2 bedroms, separate dining room, $33. References required, 652-1509.

AVAILABLE OCTOBER 1ST. 3-bedroom full basement lakefront, fridge, stove, washer and dryer, two sundecks and fireplace. $420 per month. Details, 383-7630.

4 BEDROOM HOME, EAST Sooke area, waterfrontage, fruit trees, large lot, appliances included. $350 per month. 479-7386 after 4 p.m. Available 1st of October.

SHAWNIGAN LAKE WAterfront, two-bedroom cottage, fridge and stove included, $250 per month. Call after 6 p.m., 595-3621 or 595-2651.

CITY CENTRE
3 bedroom easy care home conveniently located on Cook St. Handy to buses and shopping. Appliances included. 595-0765 or 595-5376.

MILL BAY, ONE-BEDROOM home, beautiful location, middle aged couple need only apply. 478-5374.

JUBILEE AREA, 2 BEDROOMS up, 1 down, garage. Newly painted, carpeted. Fenced yard, $330 per month. 592-6676.

OCTOBER 1ST OR BEFORE, 3-bedroom townhouse, end unit, 4 appliances, high Quadra area, $375. 384-7034.

AVAILABLE NOW, ESQUIMALT, 2 or 3 bedroom, basement, no children or pets, 561 Head Street. $350. 477-0812.

WATERFRONT HOME
Portage Inlet, two bedrooms, two baths, large yard, appliances, $450 per month, on lease. 479-0170.

2-BEDROOM HOUSE, WALL-TO-wall carpet, fireplace, full basement, no pets. $310. 6-8 p.m. 478-8957.

MAIN FLOOR IN PRIVATE home, fireplace, Gorge area, $250. Only mature couple wanted, no pets. 388-4565 evenings.

WATERFRONT HOUSE COWichan Bay, Duncan area, 2 bedroom A-frame, $250 per month. 478-2634.

2 BEDROOM BUNGALOW, large lot, carport, 3 appliances, Colwood area, $350 per month. 382-4127.

3 BEDROOMS UPSTAIRS, $350, utilities included, stove. No pets. 479-8366. Call after 5 on Friday.

FAIRFIELD, 2 BEDROOMS, $400. 464 Brooke St. between 5:30-7:30 only.

3 BEDROOM HOME, BASEMENT, large yard, children welcome. $315. 388-4232.

NEW 3 BEDROOM TOWNHOUSE, fenced yard, garage, basement. $390. 388-4232.

THREE BEDROOM HOUSE FOR rent on Pemboke St., $335 monthly. 386-6919.

4 BEDROOM, WALL-WALL, APpliances, 1 acre, Sooke, $400. 642-5649.

COLONIAL WATERFRONT HOME on 2 acres, Colwood area. References required. 479-2969.

VIEW ROYAL, 2 BEDROOM, fireplace, fridge, stove, close to schools, $350. 478-7990.

2 BEDROOM, FIREPLACE, GARage, very large yard. Near Cook and Bay. $325. 388-5043.

1 BEDROOM COSY HOUSE, fridge, stove and drapes. October 1st, $250 per month. 478-8775.

3 BEDROOM HOUSE WITH DEN available immediately, $345. 477-9439 or 595-2112.

SELL IT FAST THROUGH CLASSIFIED

DIAL 386-2121

210 HOUSES TO RENT UNFURNISHED

WESTMONT REALTY (1977) LTD. 388-4434

1226 JOHNSON
Bright 1 and 2 bdrm. suites — walking distance to city centre. Child welcome. 384-0132.

PIERS ISLAND
2-bdrm house, acorn fireplace, all appliances, on peaceful waterfront lot. 388-4434.

LANGFORD
3 bdrm townhouse, appliances, central location available immediate. 388-4434.

2407 VANCOUVER
3 bdrm. triplex, centrally located, fridge and stove. Available immed. 388-4434.

WOODHALL
Deluxe 3 bdrm duplex, large dining room. Fireplace. 388-4434.

920 HILLSIDE
Cozy 1 bdrm suites in quiet bldg. $189 per month. Utilities incl. 383-1447.

BROWN BROS. on BLANSHARD
"People Helping People"

$280.00 1609 Morrison St.
Two bedrooms. Heat included.

$295.00 541 Burnside Rd. E. 2 bedrooms, fireplace, available immediately.

$435.00 No.12 4391 Torquay Dr. Three-bedroom town house, full basement, fireplace, w-w carpet, very nice.

$245.00 1322 Hillside Ave.
Two bedrooms. Heat included.

For further information please call:
BROWN BROS. AGENCIES LTD.
385-8771

$350.00. Off Oak Bay Ave. Older 3-4 bdrm home with FP, 2 bathrms, formal dining rm. Avail Oct. 1.

$500.00. Metchosin. Lovely 4 br. home with extensive water views, 2 FP, appliances, 2 baths. Avail. now.

Oak Bay. Lovely 3 br, 2 bath, view home with all appliances. Avail Oct. 1.

Central Saanich. Large modern 4 br. executive home on over 2 acres. Lease required. Incl. FP, appliances, 3 horse barn. Avail Oct. 15.

Magnificent executive family home near Helmcken hosp. site. Incl. 4 brs, den, family rm, gourmet kitchen, extras. Lease avail.

PEMBERTON, HOLMES LTD.
1000 Government St. 384-8124

Contact Mr. or Mrs. Turner
LAKEFRONT
Seclusion on 1 acre. Lease required for approx. 1 year. 2320 sq. ft., 3 bdrms., 3 baths, lots of parking. References required. $450 p.m.

OAK BAY BORDER
2 or 3 Bdrms., F.P., built-in appliances, full Bsmt., D.I garage, $395 p.m. Option available.

Phone Audrey at SAEC 388-6161 or 382-9255 (24 Hrs.)

WITHIN THE 3 MILE CIRCLE: Close to all amenities, $425 includes cablevision. 2 bedroom bungalow with basement and fenced backyard. Dishwasher frost free fridge, stove, washer, dryer and all draperies included. Ideal for working or retired couple. Available after October 1st. 384-9519 after 6 p.m.

WOODWARDS AREA, 3-BEDroom, full basement (one up, two bedroom down), fridge, stove, washer, dryer, wall to wall carpets, quiet street close to shopping, fenced yard, nicely decorated, children welcome, no pets. $350 per month. References. Call 386-6275, pager 2649, or 383-2501.

OAK BAY
$600 per month — Charming 3-bedroom homestuated on very private 2 acres of land just 2 blocks from village. 2 or 3-bedroom home situated on
JACK MEARS
OAK BAY REALTY LTD.
RENTAL DEPT.
598-3321

BOAT MOORAGE
at your back door. Magnificent view of the Sooke Harbour, 2 bedrooms, 2 bathrooms, fireplace, vacufio, dishwasher, fridge, stove, parking. Our last townhouse unit $385. Roscoe Development Corp. 642-5254.

JAMES BAY
Top location, near Laurel Point. Clean 2-3 bedroom, full basement home. Carpets, drapes, stove, preferred. Children and pets OK. Fridge included. Working adults preferred. Children and pets OK. $350 month. 478-5327.

SIDNEY AREA, 2-BEDROOM house, one bath, full basement, hardwood floors, fireplace, waterfront view, quiet area, can be furnished. References. Professional couple preferred. No pets, 656-1970.

NEW GORDON HEAD HOME, 6 rooms plus finished recreation room. A superior home in a high location with landscaped garden. $550 per month. Call Royal Trust 388-4311.

PARTLY FURNISHED 2 BEDroom waterfront home on good beach on Pender Island. $150 month, suitable retired couple without children or animals. (112) 629-3339.

SOUTH OAK BAY NEAR VILlage, 2-3 bedroom, basement, garage, fridge, stove, rent by month ($350) while house for sale. Immediate occupancy. 592-1161.

1-BEDROOM HOUSE, $200. BEtween 7-8. 595-2974.

211 HOUSES TO RENT FURNISHED

MILL BAY WATERFRONT, MODern one bedroom cottage, fully furnished, immediate occupancy. Sorry but no children or pets. $200 monthly. Phone 112-743-9656 or evenings. 598-1341.

BRENTWOOD, FURNISHED home, 2 bedrooms, 2 baths, automatic heat, fireplace. October to April, adults with references, $300. 652-3428.

MODERN, FURNISHED 3 BEDroom home. November 1st to March 1st. To quiet older couple. No pets. 598-6978.

ESQUIMALT, ROCK HEIGHTS 3-bedroom, 2-bath executive home, available Oct. 1st. $500 per month. 385-2057.

2 BDRM. FURNISHED MOBILE home. Washer-dryer, near Duncan, available Oct. 16. Adults only, no pets. Write Victoria Press Box 133.

$275, SIDNEY, 2-BEDROOM house. Central location, 6 months minimum, available Sept. 15th. 656-5762.

TWO-BEDROOM HOME ON Prospect Lake in Saanich, 15 minutes to downtown, $425 per month, available now. 478-1731 or 595-1490.

SHAWNIGAN LAKE, 3-BEDROOM waterfront, 2 bathrooms, fireplace, 3-car garage, wharf. October 1st to June 1st, $400 month. 598-6956.

FURNISHED HOME, FOR 6 months, Brentwood Bay, 2 bedrooms, almost waterfront, $300 plus utilities. 652-3838 evenings.

OAK BAY, 2 BEDROOM HOUSE, Oct. 1st to March 31st. Adults only. $250 per month. 598-4053.

2-BEDROOM FURNISHED, CENtral Saanich. Available now. 652-1587, 8-10 a.m.

FURNISHED CABINS FOR RENT in beautiful downtown Sooke, close to everything. Phone 642-5491.

CABIN FOR RENT ON TOP OF Malahat. 479-8437.

212 HOUSES WANTED TO RENT

WORKING COUPLE WITH ONE child require 2 bedroom home, prefer fenced yard on quiet street. 385-5124.

RELIABLE COUPLE AND CHILD need 3-bedroom house, Fenced yard. Reasonable rent. 478-2831.

WANTED: 3-BEDROOM HOUSE, or quiet, mature adults, $350 or less for October 1st. 383-6948.

212 HOUSES WANTED TO RENT

WESTMONT REALTY (1977) LTD. 388-4434

URGENTLY NEEDED
TO RENT houses, duplex townhouse apartments and commercial. WE SPECIALIZE IN MANAGEMENT. Call now for professional service. 388-4434.

IMMEDIATELY, FURNISHED OR unfurnished, 3 to 4 bedroom home, on secluded lot, outside city, preferably with fireplace and appliances, rent negotiable, responsible persons applying. Phone anytime, 652-4647.

RESPONSIBLE RETIRED WINnipeg couple will caretake or rent your 2 or 3 bedroom furnished home. Victoria or Saanich area commencing October 1st. Victoria Press Box 114.

YOUNG COUPLE WITH ONE child want to rent 2-bedroom house November 1st. 479-1402.
WANTED TO RENT WITH OPtion to buy, modern 4 bedroom 1½ bath. 384-2380.

2 MATURE RESPONSIBLE FEmale students, need unfurnished 1 or, 2 bedroom house in UVic area. 656-6968, after 7 p.m.

WANTED: 1 BEDROOM ACCOMmodation for single quiet working girl in Glanford area. Phone between 12 and 5, 479-1276.

MATURE COUPLE REQUIRE 2-bedroom duplex or 2-bedroom character house in James Bay or Fairfield area. 385-5298, 382-9025.

RESPONSIBLE WORKING COUple needs 2 or 3-bedroom house in town. Call Laurie anytime at 595-4327.

QUIET, WORKING COUPLE seeking 1 or 2 bedroom house preferably in outlying district. Phone 474-2682 after 6 p.m.

WORKING COUPLE AND SCOTtish terrier wish 2-bedroom home, prefer with fireplace. Phone 478-5311.

215 HALLS, WAREHOUSES STORES AND OFFICES TO RENT

REALSPAN PROPERTIES LTD.
846 BROUGHTON 388-6454

WE SPECIALIZE IN LEASING
EXCELLENT TIME TO LEASE GOOD SPACE
WE ARE AGENTS FOR A VARIETY OF OFFICE, WAREHOUSE AND RETAIL LOCATIONS. FOR ANSWERS TO YOUR LEASING QUESTIONS, CALL US.

1007 FORT ST. — Prime main floor space — the most attractive building in Victoria — 2450 sq. ft. of corner on street exposure. Drive by then call for details.

CEDAR HILL MALL — Limited number of areas available in this new mall — ideal for retailing outlets — tenants for LADIES WEAR-TRAVEL AGENT-STEREO SUPPLIES would complete this heavy traffic location.

"TOWN SQUARE" SIDNEY — New retail mall of 16,000 sq. ft. presently under construction. "Act fast on this one"

WESTCOAST SAVINGS — Has professional office space in one of their excellent buildings. Early possession possible.

FROM 1000 TO 6700 SQ. FT. of NEW SPACE IN THE MAYFAIR AREA, half block off Douglas can be used for office, wholesale, retail, display. As low as $1.50 per sq. ft.

800 SQ. FT. OF OFFICE next to the Hydro Building — excellent for doctors, dentists, insurance company, engineering, drafting, etc. — good parking on site. Only $400 per month.

JUBILEE HOSPITAL — Doctors space, 750 sq. ft. finished space with large reception office, two examining rooms, lab, private office. All this within 200 yards of the Jubilee Hospital.

RETAIL STORE on Fort Street, $453 per month.

NEW! RETAIL-WAREHOUSE — Warehouses — Offices. Located in the centre of a fast-growing commercial area.

OFFICE SPACE in a large Fort St. redeveloped Heritage Building Call for Details.

SUBURBAN OFFICE SPACE — Four different locations in well established centres, all quality buildings, all on-site parking.

Call 388-6454

BROWN BROS. on BLANSHARD
"People Helping People"
108 - 1841 OAK BAY AVE.

Approx. 1000 sq. ft. on Oak Bay Ave. excellent store frontage, high traffic area.

For further information please call Brown Bros. Agencies Ltd. 383-8771 (anytime).

BUY OR LEASE
2,000 square feet of warehouse and 2,600 square feet of office space on Kelvin St. is now ready for you in its convenient to downtown location. For more information contact Don Murray, Victoria Realty Ltd., 386-3585 or 477-1705.

JUBILEE AREA, WAREHOUSE spare, 750 square feet, ground level, 477-7150.

FORT-PANDORA PENTHOUSE office suite, 500 sq. ft., $250 per month including heat. 595-3261.

900 SQ. FT. NEW GROUND floor office for retail space available. 477-4666.

RETAIL SPACE FOR RENT 617.22 sq. ft. at the Gorge Shopping Centre. Phone 388-5812.

233 MORTGAGE LOANS and INSURANCE

MORTGAGE NEEDS
Low Cost Residential and Commercial mortgage financing available. If you have tried to obtain a conventional mortgage and were turned down due to credit problems, or not enough equity in your property we may be able to help. Courtesy to fellow brokers.
CALL
CLIFF JOHNSON
382-8215
First Victoria Financial Corp.

1st AND 2nd MORTGAGE LOANS
SOOKE — GULF ISLANDS
SHAWNIGAN — DUNCAN
UP-ISLAND — MAINLAND

We specialize in Land and Land Development Mortgages

Existing Mortgages Bought

VICTORIA 1ST MORTGAGES FROM 10%. PAY OFF ANYTIME
Lowest Payments Available
Call Mr. Douglas Hawkes Collect 384-7128 (after hours 477-9544)
DOUGLAS HAWKES LTD.
990 BLANSHARD ST.

MONEY $$$$$ MONEY
For Mortgages from 9¾%. Quick, Courteous, Confidential Service.
Don MacGillivray
GLENGARRY REALTY & INVESTMENT CORPORATION
479-7138

Funds available immediately for 1st and 2nd mortgages. Contact: david burr ltd.

233 MORTGAGE LOANS and INSURANCE

MORTGAGES
1st and 2nd mortgage loans handled quickly and efficiently with flexible terms and payout privileges.
P. R. BROWN & SONS LTD.
762 Fort St. 385-3435

234 MORTGAGES FOR SALE

SAEC
(604) 382-9255 (24 Hours)
TELEX CRESC 049-7329
DISCOUNT MORTGAGES FOR SALE

Mort.	Value	Price	Yield	Term
		Face		
2nd	16,000	15,704.30	18.5%	6 mnth
2nd	53,000	51,110.43	18.5%	1 year
1st	137,000	134,128.70	16.0%	1 year

MORTGAGE INVESTMENT OPPORTUNITIES

Mort.	Amount	Yield	Term
1st	13,000	15%	1 year
1st	16,500	16%	1 year
2nd	8,500	18%	1 year
2nd	11,500	18%	1 year

For complete information regarding payments, covenants, values and equity positions contact WAYNE STRANDLUND at SAEC (604) 382-9255 (24 hrs.) or Telex CRESC 049-7329.

WE HAVE A NUMBER OF Select 1st mortgages available now. Interest rates: 10¼ per cent to 11½ per cent, 1 to 5-year terms. Mortgaging generally 50 per cent to 60 per cent of accredited appraisals. If you have $5000 or more, and might be interested in 1st mortgage investments, call Vincent Holmes, Thames Investments Ltd., in the Holmes Bldg., Government at Broughton, 384-8124.

PRIME 1ST MORTGAGE, 1 YEAR TERM, $58,000, 10.75%, EXCELLENT COVENANT AND SECURITY.
$6,000 2ND 15% 3 YEAR TERM
$5,000 2ND 15% 3 YEAR TERM
$58,000 1ST, 10½% 5 YEAR TERM.
$25,000 1ST, 10½ 5 YEAR TERM
MR. FARRELL, 388-4334.
LAKEVIEW MANAGEMENT LIMITED.

WE PAY CASH FOR MORTGAGES and agreements. If you have a mortgage or an agreement on which you are collecting payments but would like to sell your equity for cash, please phone Mr. Eric Charman, 385-4765, CHARMAN PACIFIC REALTY LTD., 608 Broughton Street (across from Eaton's Parkade).

240 BUSINESS OPPORTUNITIES

YOUR PLACE MANAGEMENT
1720 COOK ST. 388-7324

YOUR PLACE MANAGEMENT
1. Now Available — Medical office across from Royal Jubilee. Alteration of our ground floor medical space has created a modern 975 sq. ft. office with a private entrance and sign. Good parking, on bus route and next to shopping centre. $550.00 per month lease (includes heat, hydro, taxes.)
Location — 1939 Lee Avenue
2. Prime ground-floor medical-commercial space up to 1,000 sq. ft. in this attractive, new building — air-conditioning, covered parking, close to town. Lease includes heat and hydro. $8.00 per sq. ft.
Location — 1022 Pandora Avenue.
3. Independent? New office located in executive-designed, air-conditioned building with large, exterior sign. Attractive reception area, secretarial and photocopying services available.
Location — 1720 Cook Street

CALL 388-7324

RETAIL MALL
720 Yates St. Mall-544 sq. ft. retail unit becoming available in this shopping Mall. Reasonable rent.

MEDICAL OFFICE
1105 Pandora Ave.-471 sq. ft. of partitioned Medical Office space located in the Medical Arts Building, immediate possession.

DOWNTOWN OFFICES
A choice of office space from 532 sq. ft. up to 2200 sq. ft. available to view in modern air-conditioned building opposite city parkade. Attractive low rates.

MORGUARD PROPERTIES
383-4168

JOHN ADDICOTT
presents
2500 sq. ft. retail on busy Government, plus storage — $2,000.
3400 sq. ft. office full air conditioned new construction $1,300.00; half the area $650.00.
2400 sq. ft. office Quadra at Hillside — very visible $700.00
(Rates monthly inclusive)
Call
John Addicott
388-6454 (Res. 477-8232)
Realspan Properties Ltd.

FORT ST. OFFICE SPACE
We now have for lease over 1300 ft. of character main floor office space in heritage building close to town. Large reception, 3 private offices and 2 bathrooms, — ideal for solicitor, accountant or mortgage company. Available at $.25 per sq. ft. plus 1.20 sq. ft. for expenses. Please call
DAVID BILLINGHAM
388-6258 598-6029
CEDRIC STEELE RLTY LTD.

OFFICE SPACE
GOOD LOCATION
Available now. Bright, clean two-storey building. Lots of parking at the door. Carpeted throughout. Rates negotiable. Available for rent or lease Call Mr. Martin, 388-4271.
J. H. Whittome & Co., Ltd.

FIRST TIME OFFERED
2200 SQ. FT. Prime Location. Would suit Gov't. Office, Finance Co., or Real Estate Co. For further details call 386-3494 (24 hrs.)
CENTURY 21 Western Homes
1037 Cloverdale Ave.
386-3494 (24 hrs.)

BRENTWOOD
VILLAGE SQUARE
898 sq. ft. of retail commercial store available Sept. 1st. Superior shopping complex in heart of Brentwood village. 3-year lease. $1,000 per month. Victoria Realty Ltd., 386-3585 or 477-1705.

JUBILEE AREA, WAREHOUSE spare, 750 square feet, ground level, 477-7150.

FORT-PANDORA PENTHOUSE office suite, 500 sq. ft., $250 per month including heat. 595-3261.

900 SQ. FT. NEW GROUND floor office for retail space available. 477-4666.

RETAIL SPACE FOR RENT 617.22 sq. ft. at the Gorge Shopping Centre. Phone 388-5812.

233 MORTGAGE LOANS and INSURANCE

MORTGAGE NEEDS
Low Cost Residential and Commercial mortgage financing available. If you have tried to obtain a conventional mortgage and were turned down due to credit problems, or not enough equity in your property we may be able to help. Courtesy to fellow brokers.
CALL
CLIFF JOHNSON
382-8215
First Victoria Financial Corp.

1st AND 2nd MORTGAGE LOANS
SOOKE — GULF ISLANDS
SHAWNIGAN — DUNCAN
UP-ISLAND — MAINLAND

We specialize in Land and Land Development Mortgages

Existing Mortgages Bought

VICTORIA 1ST MORTGAGES FROM 10%. PAY OFF ANYTIME
Lowest Payments Available
Call Mr. Douglas Hawkes Collect 384-7128 (after hours 477-9544)
DOUGLAS HAWKES LTD.
990 BLANSHARD ST.

MONEY $$$$$ MONEY
For Mortgages from 9¾%. Quick, Courteous, Confidential Service.
Don MacGillivray
GLENGARRY REALTY & INVESTMENT CORPORATION
479-7138

Funds available immediately for 1st and 2nd mortgages. Contact: david burr ltd.

240 BUSINESS OPPORTUNITIES

A. E. LePAGE
GULF ISLANDS
LUMBER, HARDWARE
FREIGHT
Well established business showing good growth. 5 acres, 3 BDR home, full line of equipment, freight franchise for mainland and Island. Excellent opportunity. Asking $210,000 plus stock.
CALL ROSS 385-6331 or 652-2281 eves. 629-3435 weekends.

WATERFRONT
AUTO COURT
Mill Bay, 10 rental units plus large owners suite with views of Mill Bay. 1.037 acres. .419ha.
For more information call ERIC FRAZER 386-6331 — 743-9155. BILL PETTINGER 386-6331 — 743-9461.

COMMERCIAL BUILDING
FOR SALE OR TRADE
DOWNTOWN
Super opportunity for the shrewd investor. The property is presently leased to a reliable tenant with option for renewal. The lease contains protective exculation clauses for property tax and insurance cost increases. Confidential information to bona fide buyers — or try your trade! Negotiating figure is $175,000 and open to suggestions! For more information on this exclusive with
477-0191 KNUD SCHWER 478-8203
Royal Trust

THROW AWAY
YOUR WISHBONE
This well established florist business could bring the bloom of spring into your life. Qualified staff, national tie-in, fully and well equipped, super location. Only $83,500. It's a colourful opportunity.
JACK GRANT
382-9191 BUS. RES. 477-8172
SIMON FLETT
382-9191 BUS. RES. 592-7451

THE PERMANENT

INVESTIGATION AND SECURITY business, Spartan Systems Inc., is now accepting applications for licensed operators in the Victoria area. Previous experience in this field is not necessary and a full training course is presented. National contracts and a ready made business are provided guaranteeing immediate income. For further information, write Victoria Press Box 142.

BUTCHER SHOP, ESTABLISHED 1910, fully equipped, lots of potential, good location, asking $69,900. good lease, or sell property, 2437 Beacon Ave., Sidney, V8L 1X7. 656-5502, or 656-3261, ask for Maurice.

JANITORIAL SERVICE FOR sale. Includes well established commercial contracts, some residential. Vehicle, equipment and training provided if necessary. For details reply Victoria Press Box 100.

ESTABLISHED BUSINESS. COMpletely equipped truck for year round mobile pressure washing of buildings, vehicles, heavy equipment etc. Established clientele. One man operation or expand if desired. $19,900. 477-7711.

10 YEARS ESTABLISHED wholesale distributorship serving Vancouver Island's Card shops, drug stores, and others. One or two person operation. $18,000 business and fixtures, plus stock. Victoria Press Box 140.

BUSY DOWNTOWN HEALTH Food store for sale, call after 6 p.m. 387-9360.

DELICATESSEN EQUIPMENT fixtures and stock. For information 749-3634 Lake Cowichan.

QUANTITY OF FIBREGLASS boat molds and related materials. 642-5345.

COMPLETE PRINT SHOP, $85,000 or nearest offer. Victoria Press Box 65.

241 BUSINESS OPPORTUNITIES WANTED

CAMPGROUND, MOBILE PARK, or marina on Vancouver Island. Suitable for partnership. Must be viable operation, priced realistically. All information to 443 Cantrell Drive, S.W., Calgary, Alberta. T2W 2K8.

244 REVENUE PROPERTY

SxS DUPLEX
$59,900
GREAT POTENTIAL
You have 2 unfinished floors ready for development. 2 bedrooms on each side with balconies and valley views. .45 of an acre of land. Live-in owners have built and will consider trades. Viewing anytime. MLS 34554.
385-7721 CLIFF SALMON 477-3626
GARDNER REALTY

OWNER SAYS
SELL
Take a look at 924 Empress, call for an appointment and PRESENT ALL OFFERS., The owner is building his new home and will considar all reasonable offers. MLS 31132.
Al Bull Office Ron Emmerson
477-2149 477-1841 658-8386
Ron Emmerson 658-8386
Block Bros. Realty Ltd.

FAIRFIELD
DUPLEX
Side by side; 1100 sq. ft. each with fireplace, separate dining room and full basements — once in a lifetime opportunity . . .
$86,500
BRENT D. EWING
388-6424 658-5661
Bayshore Realty Ltd.

NEW LISTING, $75,000, 4 SUITES, over $800 per month. Clean, attractively renovated and redecorated. Separate entries at each level, 4 meters. Exceptional main suite, owner occupied. Call today to view.
AUDREY MONT
385-7721 658-7592
GARDNER REALTY LTD.

OAK BAY BORDER
Well built in large lot, 5x5 duplex, 2-bdrms each side, excellent holding property. Only $64,500. MLS 31927. For full information on this and many other duplexes please phone
595-1535 OLGA ZACHARY 592-2265
Boorman Investment Col. Ltd.
2045 Cadboro Bay Rd.

4 SWEET SUITES!
Fully modern with good revenue. Ideal for complete rent out or owner live-in 2-3 bedroom suites and 2-1 bedroom suites all with outside entrances. New MLS. — $89,500.
385-7721 CLIFF SALMOND 477-3626
GARDNER REALTY LTD.

$89,000.00
APARTMENT
FOUR SUITES
NICE LOCATION
CALL
JOHN ADDICOT
388-6454 477-8232
REALSPAN PROPERTIES LTD.

4 Plex (FFLD) CTM	$110,000.00
16 Suite (FFLD) PAOF	$390,000.00
24 Suite (FFLD) CTM	$540,000.00
5 Suite (ESQ.) PACF	$140,000.00
6 LOTS 50x240 + 3 Bdrm. House	$120,000.00

386-3231 John A. John 477-8095
Block Bros. Realty Ltd.

SXS DUPLEX — ONE YEAR OLD and situated on high treed view lot close to city. Each side offers living room with F.P., dining room, kitchen with fridge and stove, 2 bedrooms, 1½ bathrooms, utility room. Finished basement, carport and sundeck. Asking price $99,500.
S. Fioritti Const. Ltd. 658-5355

$53,900
$6,660 gross rent per year. Vendor will carry second mortgage on acceptable terms. Older, solid Vic West, 3 bedrooms up, 2 bedrooms down, large lot, prime development property. By owner 595-6319.

7 BACELOR SUITES, COMpletely furnished. Renovated professionally in lower Fairfield. Gross income over $11,800. Approximately $60,000 mortgage. Asking $94,900. By owner 595-8008.

ESQUIMALT — SIDE BY SIDE duplex, one bedroom each side, fridges, stoves, close to bus, stores, rec centre, $49,900 firm. 658-8451.

ATTRACTIVE S X S DUPLEX, large lot, Jubilee area, 2 bdrm each side. Rent $600 monthly. Large mortgage available, $68,500. Phone 748-9475 collect.

244 REVENUE PROPERTY

FORECLOSURE SALE
SxS DUPLEX
STRATA TITLE
Vacant. Possession. Offers on $43,900 per side, only 2 years old. Large LR, wall-to-ceiling Rock FP, separate DR, 3 good BR's. Full concrete basement. Up to 1700 sq. ft. each side. Backing onto park in nicely treed area of mainly single family homes. It is a treat at this price.
BRUCE BATEMAN
477-0141 384-2827

21 SUITES
$415,000
$55,000 return on 5-year-old unit. Easy-care aluminum siding. NO VACANCIES, no increases in past 2 years. A good investment at this time. N.B. 1st mortgage at 9¼ can be increased to suit at 10% to qualified purchasers. Let's talk about it.
BRUCE BATEMAN
477-0141 384-2827

THE PERMANENT

JAMES BAY
REVENUE
One block from Dallas Rd. and Beacon Hill Park. 4 self-contained 1 BR suites (3 with fireplaces), completely updated wiring, plumbing, heating, kitchens, baths, insulation, etc. Grossing $10,140. Sale price $99,900. MLS 35395. For details and viewing phone
HERB McDANNOLD
382-9191 BUS. RES. 384-6768

28 SUITES
$100,000 DOWN
Modern concrete block bldg. Central Duncan. View location. Separate 2 BR mgr.'s home on site. Approx. one acre landscaped grounds, gross inc. $62,500 p.a. 1st mtge. approx. $130,000 at 6¼ per cent. Offers to $449,000. MLS. Vendor will provide attractive wrap around financing to good covenant. For details call
HERB McDANNOLD
382-9191 BUS RES. 384-6768

THE PERMANENT

SxS DUPLEX
2 BRs each side with FP in LR plus self-contained bachelor suite in basement. Close in. Total revenue $700 a month. Only $71,900.
SxS TRIPLEX
In Esquimalt, close to golf course. All 1 bedroom with separate carport. Only $54,900.
3 LEGAL SUITES
Close to town, solid stucco building. One 2 BR and two 1 BR. Priced to sell at $49,500.
CLIFTON MAK
CAPITAL CITY
REALTY LTD.
479-0788

1. HIGHLANDS 4-PLEX Presently a duplex plus 2 in-law suites, the potential income on this 1 yr. old property is $525. per side. Situated on a high 1-3 acre lot it offers rustic seclusion plus income. Offers invited on asking price $125,000. MLS 32165.
2. LAKEVIEW DUPLEX Drive by 1162 Goldstream Ave. This weekend. This lovely new duplex has 3 bedrooms each side is presently fully rented for total of $700 per month. Both tenants will stay on or one side will give immediate occupancy. $55,000 MLS. 32185.386-PETER DUECK 479-9909
595-1535 GAIL WEINBERG 477-4467
BOORMAN INVESTMENT CO. LTD.
2045 CADBORO BAY RD.

DOWNTOWN
12 SUITER AT
$209,000
FOR SALE OR TRADE!
Yes — this block in ideal location and close to the downtown core, as well as rec. facilities. Showing an excellent net return — the owners would consider a trade of some acreage or entertain offers for an outright sale. For more information please call:
477-0191 KNUD SCHWER 478-8203
Royal Trust

4-SUITES
$47,500
4 One bedroom suites located at 2827-29 Cedar Hill Rd. Plumbing wiring and heating in good shape — exterior paint needed. New exclusive. For more information please call SID CUSTANCE
598-7781, 385-2181.
Swinerton Stewart Clark Ltd.
REALTY WORLD

DUPLEX
$59,900
Attractive, bright and well-kept 2 bedroom, plus full basement main floor suite. Full self-contained, separate entrance, 1 bedroom up. Close to town and bus route. Owner to restucco exterior prior to sale. Priced for quick sale. Ideal "live in and rent one half" situation.
385-7721 KENT MACLEOD 595-4273
GARDNER REALTY LTD.

64 SUITES
$1,150,000
No vacancies, modern block. MLS 34767. Call:
GERRY FINNIGAN 388-6258
CEDRIC STEELE RLTY. LTD.

GORGE AREA
Lovely, self-maintained, 4 suiter all extra large 1-bedroom suites. 2 up, 2 on main plus large attic and basement. Fully landscaped parking for 5 cars, owner occupied. Best deal in town priced at $79,500. FREDDY STARKE 386-6164 or 479-3866.
CASTLE PROPERTIES LTD.

STRATA SIDE BY SIDE, 7 years, 4 bedrooms, fireplace, wall to wall basement, trade sell half or all. $39,000 each. 388-4015.

WANTED TAX SHELTTER
$100,000 cash. Require quality projects. Prefer no partners. Victoria Press Box 105.

TWO HOUSES ON ONE LOT, Saanich, $500 down, $256 per month, live in one, rent the other. $45,800. (Private) 478-4671.

245 REVENUE PROPERTIES WANTED

— WANTED
Character conversion revenue in Fairfield, Oak Bay area, up $150,000.

APT. BLOCK
From 12-14 suites.

From 12-14 suites.
Please call,
477-0191 SYL SHUMKA 595-1337
Royal Trust

WANTED
25-30 suite apt. block up to $550,000 and 50-60 suite apt. block up to $1,000,000.00. Preferred location such as

250 HOUSES FOR SALE

MANN
T. L. MANN & ASSOCIATES LTD.

LOW DOWN AND DIRTY!
$1,000 DOWN
$29,900
GERRY MARTIN
598-5144 477-7050

NEW CONTEMPORARY DESIGN — $69,900
Lovely lot in the established Lakehill area, fresh new design and quality building all go together to make this a fine new home buy! 3 large bedrooms, massive fireplace, unique 3 level split design, home incorporated patio sundeck area for extra usable private living space, thermopane windows and your choice of carpets, cabinets, bathroom fixtures etc. MLS. Call me now!
GLENN NICHOLLS
598-5144 598-7689

FOR SALE
ROYAL OAK/CAREY TILLICUM
2 handyman specials
SHELBOURNE-CEDAR HILL
2 bedroom home, 240 ft. lot, 2 workshops
LAKEHILL
3 bedroom, full bsmt., 2 fireplaces.
3 bedroom, in-law suite.
JUBILEE
2 rooming houses full rented, net 5 and 10 thousand annually.
ALSO FOR SALE
Building lots and investment opportunities priced from $25,500 to $85,000. For details and viewing call
RALPH KELLER 598-5144 (24 hrs.)

OPEN HOUSE
Royal Oak
4490 Viewmont
Sat. and Sun.
1:30 - 4:30
Good sized lot, older home with potential. New roof. $47,500.
RALPH KELLER 598-5144 (24 hrs.)

VIC WEST
This home has rcvd. too much tender love and care. Beautiful rock fireplace, mirrored wall, handsomely renovated. Great for one person or retired couple who don't want to work on the house and yard. 2 bdrooms down, 1 up for company. See it and make an offer. Owner needs larger home for expanding family (wife also rcvd TLC). Listed at $56,500. Call
RALPH KELLER 598-5144 (24 Hrs.)

TAKE A LOOK
Make an offer on this two-storey, full basement, four bedroom, character house in the Gorge area. Two bathrooms, newer plumbing and wiring, front veranda, fruit trees. Beautiful home at only $53,900. MLS.
598-5144 DAVE HELM, 598-2658

$55,900 & UP
Gordon Head
Brand new house still under construction located at 1616 Agnew St. off Majestic Dr. Two large bedrooms, full basement for future development.

Post and Beam
1600 sq. ft. of finished area, 3 large bedrooms, 2 full baths, living room with large windows (thermo glazed) floor to ceiling rock fireplace, post and beam ceiling, cedar feature walls. Large dining area, kitchen with family area and patio doors leading to large sundeck overlooking UVic.

Spanish
Situated 2 blocks from UVic this elegant home has a large living room with arches separating it from dining room. Kitchen with patio doors to large L-shaped sundeck. 3 Bedrooms, master has walk-in closet and 3 piece ensuite. Lower level enter by large Foyer with double doors to R.I. family room, Double carport.
Try your low down payment, for information or appointment to view call Mrs. Pat Saulnier, Kasapi Const. Ltd., 338 Dupplin Rd. at 386-6191 or 384-2197.

D F H
D. F. Hanley & Associates Ltd.
1557 McKenzie 477-7284

SHOAL BAY SECLUSION
Stately older home providing total seclusion in South Oak Bay. Property is approximately ½ acre with frontage on two streets. Built in 1927 this storey-and-a-half home has a large living room, separate dining room and a family kitchen. An addition in 1967 added a master bedroom wing of substantial size giving a total of four bedrooms. Some attention to decoration and grounds-keeping will be in order to provide the maximum comfort. If privacy is a priority, this home merits your inspection. Priced at $150,000 and offered exclusively with:
DAVE HARDING
479-0344
D. F. HANLEY & ASSOCIATES LTD.
477-7284

KNOWLES REALTY LTD.
OPEN HOUSE
Sat. Sept. 16th 1:30-4 p.m.
2296 Bradford Ave.
Very appealing 4 bdrm home (2 up, 2 down) on well landscaped lot. Fenced back yard with greenhouse, fish pond, garden area plus fruit shrubs. Very attractive brick floor to ceiling fireplace in L room plus stone fireplace in rec room. 2 baths, 1 with sundeck over carport. Ample parking. New MLS 25833. Convenient location. Priced at $53,900. Call May Hamilton at 656-1652 or 384-8101 for prior viewing, or information.

OPEN HOUSE
4936
CORDOVA BAY RD.
SAT., SUN. 2-4:30 P.M.
Beautiful sea view executive home, 3 or 4 bedrooms, 3 baths, 2 sundecks, access to beach, many extras. $85,900. Must sell this week. By owner, 477-6745 - or 477-7755.

SEAVIEW
OPEN HOUSE
Wed., Sat., Sun., 10-5
By owner completely finished 3 bedroom, 2½ bath, immediate possession possible. 3194 Matilda Drive, 478-5998.

1257 SQ. FT. 3-BEDS, LIVING and family room with enclosed patio off family room. Attached garage with storage room above on large well treed lot. 83 x 157, early possession. $49,500. 656-4554.

FAIRFIELD: PAKINGTON Street, Tudor residence. Low taxes. Suitable residential or duplex use. 8,000 sq. ft. land. Price negotiable. 383-3942.

JACK MEARS
OAK BAY REALTY LTD.
2194 OAK BAY 598-3321
Where Trust Is the Basis of All Business.

A CHARMING FAMILY HOME
LOCATED ON NEWPORT AVE.
Backing onto the Oak bay Golf Course and close to the ocean this fine home offers: beamed entrance, large living room with sun room on south west end, beamed dining room with fireplace, kitchen with breakfast room overlooking golf course, family-play room with large sun deck off, four bedrooms (master with bathroom and dressing room), two and half bathrooms. Set in a private easy to maintain garden. Being offered at $142,500. PETER NASH — 598-3321 or 592-3473.

828 ELLERY —
ESQUIMALT
BARGAIN — BARGAIN — BARGAIN
Reduced from original asking price of $56,000 of $44,900 for quick sale. 3 or possibly 4 bedrooms. Living room, separate dining room, kitchen and bath, down partially developed. MLS 23805. Call BILL MOHR for viewing and offers 596-3321 or 598-6716.

GOOD STARTER
3 bedrooms, needs T.L.C. Living room, dining, kitchen, full basement. Wired for washer and dryer. Lot size 6,600 sq. ft. Asking $36,000. Make an offer. Vendor anxious to sell. Please call PHYLLIS COUTTS 598-3321.

OAK BAY
Very attractive home with 2 bedrooms, PLUS a small cottage for 3rd bedroom or studio. Living room with fireplace. Dining room, kitchen and laundry rooms. All on one floor. Asking $55,500. Please call PHYLLIS COUTTS 598-3321.

SOUTH OAK BAY
NO STEP COTTAGE — $47,500.
Just listed — Charming 2 bedroom cottage situated on a quiet side street in desireable area. Delightful living room with fireplace and leaded windows. Kitchen has eating area. Two bedrooms, 1 with fireplace. Storage area. Lovely grounds with fruit trees. Exclusive with COLLEEN HOPWOOD 598-3221 or (res) 592-1523 or ROSELLE JACKSON 598-3221 or (res) 598-1093.
Member
Relocation Services Canada

MARGETTS & GOWER
OAK BAY PROPERTIES LTD.
2227 OAK BAY AVE.
592-2407

Ten Mile Point
OPEN HOUSE
Fri. and Sat.,
1:30-4:00 p.m.
2737 TUDOR RD.
REDUCED $9,000
Looking into Cadboro Bay. Ideal location home on almost half acre of easy care property. Interior is excellent duplication of English cottage — Beams — Old Brick — Black Oak Floors. Close to Beach, shopping and transportation. Suitable retirement or family home. Owner has purchased. Offers on $89,900. MLS.
ART BEDFORD
592-2407 592-2090

OAK BAY WONDERFUL WATERFRONT
—QUIET CUBBYHOLE OFF BEACH DRIVE—
—IMMACULATE, CLASSIC STYLE, 3 BR, 2 BTHRM, BUNGALOW.
—"BUTCHART CALIBRE" GARDEN.
—SEPARATE DR., SUNDECK.
—"BOAT-SIZED" WORKSHOP.
—"SEASCAPE VIEW" DEN—SEWING ROOM.
—IRREPLACEABLE AT $139,000.
DETAILS & PERSONAL VIEWING R. T. (DICK) BATEY 592-4607
KER & STEPHENSON LTD.
385-3411

SINGLE FAMILY
A.H.O.P
Positively the best location. Don't buy just anywhere until you have seen our quality built homes on a quiet cul-de-sac in Brentwood Bay. Full price $45,000 with $1250 down and monthly mortgage payments of $253. Five-year HUDAC warranty.
384-1101 477-8646
TOD HACKETT CONSTRUCTION LTD.

SEABOARD CONSTRUCTION
OPEN HOUSE
CENTRAL SAANICH
Saturday and Sunday, Sept. 16 and 17, 2:00 p.m.-4:00 p.m.
7629 Sigmar Place
7769 Scohon Place
Pat Bay Highway to Mt. Newton X Rd., to Wallace Drive and follow signs.
Buy direct from the builder.
3 bedrooms, W-W carpet, Thermo windows. Many extras.
652-1177

OPEN SAT. 2-4
585 AGNES STREET
REDUCED TO $54,500
Owner transferred. Immaculate home, 2 bdrms on main, 1 down. Large fenced lot. Drive-in garage plus extra parking and large sundeck. Quick possession. Phone Audrey at SAEC for more detail and viewing. 388-6161 or 382-9255 (24 hrs.)

CONTEMPORARY SPLIT
Charming 4 level family home. Freestanding fireplace in L.R. Quality carpeting thru-out. Numerous features: thermopane throughout, clerestory windows, skylites, vaulted open beam ceilings. Three bedrooms, plus 450 sq. ft. Master suite with sundeck to be completed. Secluded 1¼ acres. Asking $89,000. MLS 25737.
LOLA CLARK 658-5877
National Trust 595-2121

OPEN HOUSE
SALE BY OWNER
Very well built panabode house, full basement, ¼ acre, private, 10 minutes walk from ferries, overlooking Westport Marina, maximum sunshine. 656-2476.

ATTRACTIVE 3-BEDROOM, well made 1200 sq. ft. home, many extra features such as rock fireplace, 3 bathrooms, full 1200 sq. ft. basement, dishwasher, guest room, workshop, garden tool shed, etc., etc. Close to tennis courts and schools. Built like they used to. To view 478-5471, 309 Daniel Pl. Colwood. $63,900.

JACK MEARS
OAK BAY REALTY LTD.
2194 OAK BAY 598-3321
Where Trust Is the Basis Of All Business

OPEN HOUSE
2124
McLaren Rd.
S. Oak Bay
Sat., 1:30-4:00
Just listed, this delightful no-step cottage offers pretty living room with leaded bay window and fireplace, 2 bedrooms. Priced at $47,500. Exclusive with COLLEEN HOPWOOD, 592-1523 or ROSELLE JACKSON, 598-1093 or 598-3321 anytime.

OPEN HOUSE
No. 103,
1148 Goodwin
Oak Bay
Sat., 1:30-4:00
Spacious ground level suite in a steel and concrete building one block from the Oak Bay Marina. Large kitchen has 5 major appliances including washer and dryer. 2 bedrooms, 1½ bathrooms, separate dining room. Living room opens onto 400 sq. ft. patio. Underground parking. A prestigious suite. Come and see it at our open house Saturday. COLLEEN HOPWOOD, 592-1523, or ROSELLE JACKSON, 598-1093 or 598-3321 anytime.
Member
Relocation Services Canada

THE ZIEGLERS
OPEN HOUSE
SAT.-SUN. 1:30-4:30
NO. 319,
1870 McKENZIE
Attractive corner suite overlooking Racquet Club tennis courts. 1 bdrm. plus sauna, swirlpool, parking. $33,000. MLS 25868. THE ZIEGLERS.

Oak Bay Waterfront
for almost the value of the lot alone you get a modern 1230 sq. ft. 2 bdrm., fully insulated cottage on Gonzales Bay. No equal in the city at $92,000. THE ZIEGLERS.

SEAFRONT HOME
Private beach, 50 ft. deep water dock, 11 yr. old architect design 2 bdms., 2 full baths. Lodge with shake interior, 1 bdrm guest cottage with full bath, kitchenette, sleeps 4. On Saanich Inlet at $125,000. THE ZIEGLERS.

CITY, SEA VIEW
High on rocky outcrop for fine views of Ross Bay and minimum gardening, a 3-level 6 yr. old of 1718 sq. ft. well suited to the adult family desiring individual privacy. 3 oversize bdrms., 3 full baths, rec. rm. down. $139,900. THE ZIEGLERS.

MAKE A DEAL
If you have a good job you could own this solid 2 storey, 3 bdrm. at 1217 Yukon for as low as $1000 down. Asking $40,000. MLS 24158. THE ZIEGLERS.

METCHOSIN
2 ACRE SECLUSION WITH 2 YEAR OLD 2 BEDROOM HOME. CLOSE TO Rocky Point Rd. $65,000. MLS 22990. Offers invited. THE ZIEGLERS.
THE ZIEGLERS
592-1768 384-8075
PAGER 310
Seaspray Properties Ltd.
595-3151

EXCITING NEW DESIGNS
Visit our house in the home show this weekend and then see our new model homes under construction in Gordon Head. Only 2 left at $76,900.

OPEN HOUSE
SAT. & SUN.
12-8 P.M.
After leaving the show, drive out Shelbourne and turn left onto Kenmore and follow the signs. For more information call:
384-1101 477-8446
TOD HACKETT CONSTRUCTION LTD.

GORDON HEAD
New, $57,900
Best buy in Gordon Head with a full basement for future development. $1500 down to qualified purchaser.

VIEW THIS WEEKEND
SAT. & SUN.
12-8 P.M.
4416 Majestic
For more information call
384-1101 477-8646
TOD HACKETT CONSTRUCTION LTD.

BEST BUY IN SIDNEY
Excellent V.L.A. built home for sale by owner. 4 to 5 bedrooms, large lot, garage and carport. $52,000. 2193 James White Blvd., 656-1656.

OVERLOOKING SWAN LAKE
By owner. Large high lot, 2 bedroom, large kitchen with nook in line living room with fireplace. Close to shops and school. $53,900. To view 384-9404.

COLWOOD REAL STEAL
Must see inside 4-bedroom home, full basement, large, landscaped lot. Heated pool and sauna. Close to all schools. $50,000 assumable mortgage. 478-8258 or 385-3255.

BY OWNER
University. Exceptionally well-built, 4-bedroom split level. Immaculate condition. Well landscaped. Close to all schools. 477-9392. Open Sunday 1-4.

2 NEW HOUSES, AND 10 ACRES for sale. Small down payment. Low interest. 642-5074.

AS LOW AS $1250 DOWN, $295 A month. 3-bedroom, large individual lots. 652-1777 or 658-8846.

FOR SALE
Royal Trust
477-0191
384-8001

OPEN HOUSES
SATURDAY 1:30-3:30
965 KENTWOOD
In beautiful Broadmead — Anxious vendor says "LET'S GET AN OFFER" "LET'S GET IT SOLD" — 2 bedroom, 2 bathroom, unique bungalow sensibly priced at $99,500. 2 fireplaces. Workshop. Large office. Quick sale wanted. See it Saturday with:
JEANNIE DEWHURST
658-8980 or 384-8001

SAT. 1:30-4:00 P.M.
568 WHITESIDE
Need no-step bungalow? Be sure to see this Sat. Bigger than it looks. New display kitchen, a woman's dream. 2 bedrooms. Den with acorn fireplace, sliding glass doors to outside patio, separate garage. Price, $47,950.
MARGARET JOHNSTON
477-1763 or 384-8001

SAT. 1:00-4:00
923 ARCADIA (Off Selkirk)
Immaculate, 2-bedroom home with fine features. L.R. has W-W and F.P. Large kitchen with eating area, 4-pce. bath. Full basement with rec. room. Large, deep lot. Asking $57,500.
PETER TER VEER
479-1588 or 384-8001

941 CLAREMONT (MLS)
SAT. 1:30-4:00
Skinny dip in your own private, heated pool. Play toesees in the swirl pool! This contemporary home lends itself to an exciting life style. 4 bedrooms, master has ensuite plus fireplace. Ship channel views are superb. $129,000.
DAR GARSIDE 384-8001

SAT. and SUN. 1:30-4 P.M.
SUITE 302
1124 ESQUIMALT RD.
Must be sold. This 3-bedroom suite is 3 years old. Redecorated. Wall-to-wall carpet and appliances included. Low down payment.
592-2052 DEREK WICK 384-8001

4 BEDROOMS 1½ BATHS
OPEN SATURDAY 2-4
1034 OLIVER ST.
(OAK BAY)
Early possession. Tastefully decorated. An ideal home only two blocks from the ocean. Living room with feature rock fireplace, french doors to separate dining room. Large, bright kitchen with laundry facilities and balcony. Full, high basement with workshop and large rec. room with roughed-in plumbing for a future wet bar. Drive-in garage. Open to your offer at the asking price of $79,900.
TIM HOSKIN 595-6250 or 384-8001

2879 GLEN LAKE RD.
SAT. 2:00-4:00 p.m.
CHECK THE PRICE! $55,500
You'll appreciate this 3-year-old, full basement, family home on a large lot. Possible rumpus room with fireplace plus further development in basement. Full, high, rock fireplace and raised hearth in living and dining room. Family kitchen. See for yourself.
477-0191 SYL SHUMKA 595-1337

936-938 LYALL ST.
SATURDAY 1:30-4:00 p.m.
PRICE REDUCTION!
Come and view this super buy! Unique 2 homes — duplexed — one is 3 bedrooms, the other is 4 bedrooms. Beautifully appointed owner's side, including family-sized sauna. Price is just reduced to $89,900 and open to offers. Don't miss out on this one!
477-0191 KNUD SCHWER 478-8203

825 SELKIRK
SATURDAY 1:30-4:00 p.m.
$47,900
Super 2-bedroom, starter or retirement home complete with fireplace in living room, nice kitchen, utility and sewing room combined. All of this and more. Situated on a large (213 ft. deep) landscaped lot with a good, separate garage. Only 28 years old and in excellent condition. RAY TILLYER, 388-5464 pager 730 or 477-0191.

1658 BROUSSON DR.
SAT. & SUN. 1:30-4 p.m.
Two lovely new houses are now ready for sale in a very desirable subdivision off Torquay near Ash. Both have 3 bedrooms, master B.R. with 4-pce. en-suite and are fully thermopane. Choose between a 2-level, no basement with family room and double garage at $79,900 or a 2-level, full-basement home with room for more development. Both top dollar value. Call in at 1658 Brousem for details or call 477-0191 RUTH CROSLAND 595-5677

2885 CEDAR HILL X RD.
SATURDAY 2-4 p.m.
One of the finest 3-bedroom, 2-year-old homes I've seen at $59,900. Full basement includes 2nd fireplace and roughed-in rec room and wet bar. Lots of storage, drive-in garage and separate carport. You must see, if only to compare. MLS 25701.
477-0191 JOHN ADANK 479-8135

LAKEHILL
Quiet cul-de-sac alongside Greenbelt, close to schools, 3 bedrooms (2 down), split entrance bungalow, 6 years young, large rec. room and roughed-in full basement. 1900 sq. ft. finished. Drive by 1111 Jolivet, then call to view. MLS: $59,900.
JOHN MORRY 592-9770 or 384-8001

OAK BAY VILLAGE
Early 20th Century charmer, well maintained over the years, tastefully decorated, updated services. 3 or 4 bedrooms, entrance hall, living room with fireplace and turret (leaving room). Archway to dining room, den and family kitchen, utility work area, rec. room down. Over 2200 sq. ft. finished. MLS 21895, $87,900.
JOHN MORRY 592-9770 or 384-8001

ONLY $44,500
Terrific 3-bedroom family home, spacious and roomy, updated rewiring, insulated, 3-year-old roof, copper plumbing. Full basement with some development. For more information please call:
MARGARET JOHNSTON
477-1763 or 384-8001

COLWOOD
ONLY $59,900
For a superior 3-bedroom home on a quiet street with close proximity to schools, shopping centre, etc. Full basement with rumpus room and extra room for billiard table, 22x24 heated workshop, 220 wiring on good size lot 80x110. Quiet treed area. For more information call:
MARGARET JOHNSTON
477-1763 or 384-8001

ROCKHEIGHTS AREA
For only $42,900. Comfortable updated 3-bedroom bungalow with full high basement and new stone fireplace in living room. MLS.
595-2052 DEREK WICK 384-8001

FAIRFIELD CLASSIC
SEA VIEWS $87,500
A truly cherished home with a vast water view of the Olympics. A lot of built-in character with beamed ceilings, glass doors to handy den, dining area with fireplace and 2 full baths on the main plus one upstairs. A total of 4 bedrooms, the master with sea view. Single car garage and double driveway. Nicely landscaped 63x82' lot. Height zoning is up and down duplex, however, presently being used as one family unit. If preferred, easy to convert to duplex again. OLE KNUDSEN, 479-2764 or 384-8001.

DRASTIC
PRICE REDUCTION
This house has been drastically reduced for quick sale. This is a lovely 3 bedroom house with 1½ baths, full basement in immaculate condition. Owner transferred. Reduced to $67,500.
658-5057 AL MATTEO 384-8001

PRICE SLASHED NOW
$36,000
2003 CAMERON ST.
Drive by this legal duplex in need of repair but priced to sell. Owner is leaving town and works out. Two bedroom suite up and two bedroom suite on the main plus full bsmt. Call
OLE KNUDSEN
479-2764 or 384-8001

FOR SALE
Royal Trust
477-0191
384-8001

FAMILY HOME
$59,900
Immaculate family home with 3 bedrooms on main plus 1 in basement. Well cared for yard with extra parking for boat or rec. vehicle. Located in Finlayson-Cook area. Close to schools, bus, etc. Quiet family neighbourhood. MLS 35499.
GALE CHRISTENSON
477-0191 477-7047

SOOKE
$51,900
Lovely 3-bedroom home with full landscaped lot. Big kitchen, L-shaped living and dining room with brick fireplace. Large rec. room in basement with floor-to-ceiling rock fireplace. 5% down payment to qualified purchaser. MLS.
GALE CHRISTENSON
477-0191 477-7047

IN-LAW SUITE
$64,900
Ideal in-law suite in this 15-yr.-old 3-bedroom home on 1-3 acre in Tanner Rd. area. Suite could be 1 or 2 bedrooms. Loads of parking. Drive by 6577 Central Saanich Rd., then call me.
GALE CHRISTENSON
477-0191 477-7047

$64,900
OFFERS INVITED
Great family home on busy street. 2 bdrms on main plus 2 in basement. Fireplace in cosy living room plus fireplace in family room. Large attached garage. $41,000 assumable 1st Mortgage at 10½ pct. Exclusive with
GALE CHRISTENSON
477-0191 477-7047

2 BEDROOM — $41,900
TOWN and COUNTRY
Attractive 2-bedroom retirement or starter no-step bungalow. Living room with fireplace. Big cabinet kitchen, separate garage. Good-sized lot. MLS 23541.
477-0191 JACK MOEN 658-5448

3085 COLQUITZ
Here's an exceptional property on Colquitz River. Lovely character home on large lot. 2 bedrooms up and rec. or 3rd bedroom down. Charming large in-line living-dining room with leaded windows, hardwood floors and fireplace. Open to offers on asking price of $64,900. Vacant. Phone:
477-0191 JIM DONNELLY 477-8855

INVESTORS STARTERS
Do you want a 2-bedroom home that could be a 4-bedroom. Situated in the middle of an acre among lawn and firs. Subdividable lot off the back, still leaves an expansive front lawn. Fenced. Rodd hill area and asking only $79,900.
VIVIAN M. ROBERTS
477-0191 477-0281

PZAZ!
If this word is part of your vocabulary you'll find it in this home. First time ever on market, a spacious 4-5 bedroom, 4-level split including — huge living, dining, rec. and family rooms, large kitchen, 2 full baths, 1 ensuite, plus 2 powder rooms (2 pc.). Long list of extras includes 3 FP, crystal chandeliers, dishwasher, garburetor, vacuum, finished utility room with sink and cupboards, leaded windows, post lamps, balconies, patio, double garage, etc., etc. Landscaping simply beautiful including fruit trees. I invite you to drive by — then phone me to view today. 4051
EBONY PLACE
GORDON SPACKMAN
477-0191 477-7085

NEW LISTING
$43,900
Close to Simpsons-Sears. 3 bedrooms, cosy living room with fireplace. Quiet dead-end street, plus home is situated on small secluded lot. Drive by 1547 MORLEY ST. New MLS.
GALE CHRISTENSON
477-0191 477-7047

NORTH SAANICH
$74,900
4 bedrooms, 2 baths, basement, ½ acre. The owner built this home for his retirement and built it to last. Unfortunately circumstances force him to move. Take advantage of this situation and make an offer on this solid, roomy (1805 sq. ft.) home set on ½ acre of lush green lawn which adjoins a 1½-acre park.
MARK BLACKHAM
477-0191 386-1877

LOOK AT THIS
$51,000
4 BR PLUS DEN
New listing. Attractive stone faced, well maintained newer split level home in Vic West immaculate condition. Partially redecorated across from Bamfield Park. MLS. Drive by 510 Raynor and call for details.
477-0191 RUTH CROSLAND 595-5677

MUST BE SOLD!
Situated on .77 acre this clean and nicely decorated family home features 3 or 4 bedrooms. Living room and family rooms both have fireplaces. Owners transferred and this home is well priced at $69,900. Please call:
477-0191 KNUD SCHWER 478-8203

HUGE TWO-FAMILY HOME!
2-storey older home close in, situated on oversized lot. Excellent opportunity for families or in-laws to beat the high cost of housing. Plenty of room for your vehicles — but not a good drive-by. Asking $79,500 — and open to offers! For details please call:
477-0191 KNUD SCHWER 478-8203

COUNTRY HOME!
If you have been looking for an exceptional home on acreage — 4 bedrooms, 3 baths, and lots of room to give you privacy — this might be it! Consider the advantages and neat city congestion! Priced at $109,000 and definitely open to offers. For more information please call:
477-0191 KNUD SCHWER 478-8203

OPEN HOUSE
3932 CEDAR HILL X RD.
(Just West of Cedar Hill Rd.)
SAT.-SUN. 9-6
Excellent family home conveniently located near schools, shopping, bus. 4 bedrooms, 2 baths, dining, dinette, rec. room, wrap-around sundeck, ideal for outdoor living. A large, well-maintained, 16-year-old house with 2500 sq. ft. of living area, on 1-3 acre in parklike setting. Considerable seclusion among oaks. 5¼% mortgage available. Immediate possession. $71,900, 383-6071.

HERE IT IS
GOLFER'S DREAM
REDUCED TO SELL
2 BDRM. BUNGALOW. High view location overlooking Cedar Hill golf course on cul-de-sac. 3rd bdrm. in full basement. So easy to buy. RACHEL PARSONS, res. 479-8963 or 386-6164.
CASTLE PROPERTIES

REDUCED $5,000 TO ASKING price of $62,900, making this the best buy in Saanich, 1,250 sq. ft., 3 bedrooms up, full basement with large rec room, 2nd bathroom and 4th bedroom down. This well constructed family home is situated on a large fenced lot with plenty of off-street parking. To view this exceptional value in North Ridge call 479-5192.

3 BEDROOM FULL BASEMENT character home by owner, Cook-Finlayson area. Renovated throughout. Living room with hall study, large bright kitchen, dining area. All services updated. Treed level lot, large back yard. Must be viewed inside. Anxious to sell. Offers on $48,000. 391-5077 or 598-1208. Open house weekend afternoons, weekday evenings to 8 p.m.

OWNER — $76,900
Gordon Head, executive type home, 1½ years old, 3 large bedrooms, spacious kitchen, living room, dining room, lovely rec. room, large games room or 4th bedroom. Shake roof, double garage, double plumbing and many extras. 477-0695.

OPEN HOUSE
446 Terrahue Rd. 4th right off Metchosin, Mon.-Thurs. 7-9, Sat. and Sun. 1-5.
SILVER BIRCH HOMES 478-0287

Castle Properties Ltd.

OPEN HOUSE
3914 Lexington
Sat.-Sun., 1:30-4:00
Looking for a large family room with fireplace that is off the kitchen? This 3-level split has one plus living room with fireplace, L-shaped dining room, bright kitchen and 3 bdrm., master ensuite. Asking $82,500. MARG EMMERSON, 658-8386 or 386-6144. MLS 34938.

OLD CHARM
Good stucco bdlg. with lots of floor space. Spacious LR and DR, country kitchen. Is a legal duplex or can be used as a 4 bdrm. home. 2 bathrms. Lovely landscaped lot, private back yard. Asking $59,900 and it's clear title. Finance it anyway you like. LOUISE WILTERMUTH, 477-6307, office 386-6164.

HAPPY VALLEY
You must see this beautifully-maintained home consisting of 3 bdrms main, 2 in bsmt. 1½ baths. Feature-wall fireplace, raised hearth. Nicely carpeted. Sliding glass doors to sundeck from dining area. Priced below replacement at $59,900.
LOUISE WILTERMUTH 477-6307 office 386-6164.

CEDAR HILL AREA AND QUIETNESS
Only 9 years old, situated in a quiet cul-de-sac of similar quality homes. Two bedrooms on the main floor. In-law suite or student accommodation down. Absolutely soft-less throughout. New listing. Asking $72,500 BEN GREIG 386-6164 or 598-3105.

SOUTH FAIRFIELD
Older three bedroom family home with lots of character. Small lot and in an ideal area only two blocks from the sea. Nice spacious accomodation at a very low price. Only $47,500. BEN GREIG 386-6164 or 598-3105.

Huge Family Room
This Spanish style home in Gordon Head has all you could desire in a home. Living room with fireplace, L-shaped dining room, large family kitchen, 3 bdrms., master ensuite. Professionally finished Tudor style rec. room with fireplace, large enough for family room and pool table. Small bdrm. or office and 2-pce. bath down. Asking $78,900. MLS 33573. MARG EMMERSON, 658-8386 or 386-6164.

B.C. LAND AND INSURANCE AGENCY LTD.

URGENT
MUST SELL
a lot of house for only $59,900. Seaviews, close to beach, 3 bdrms. on main floor with 1 bdrm. down. Dinerm., livingrm. with fireplace, 2 bthrms. New carpeting, new roof, storm windows. A real good house for a large family. 478-5588 Shirley Wilde 478-2455

HORSES!
83 of an acre, fenced and cross fenced with heavy duty chain link. 3 year old, 2 bedrooms 1150 sq. ft. house with separate workshop. Nicely landscaped. Located on Happy Valley.
Asking only $59,900
Don Oakes 478-4334
B.C. Land 478-5588

National Trust Realtor
HILLSIDE MALL
595-2121
3960 QUADRA
479-7161

TRY $2,750 DN.
OPEN SAT.,
2:30-4:30
2755 BELMONT
Reduced from $59,500 to $54,900. Truly one of Victoria's "Best Buys". Must be seen to be fully appreciated — The facts — 5 bedrooms, 3 on main 2 up— plus a full basement — fireplace — sundeck, a super large kitchen. Completely renovated less than 5 years age, roof, hot water tank, insulation, wiring, stucco, new siding, etc. See you Sat. 2:30-4:30.
R. W. RHODES 479-9241 or 479-7161.

HENDERSON REALTY LTD.
385-9741 (Anytime)

OPEN HOUSE
SAT., 2:00-4:30
7040 BICKSTAN
In beautiful Brentwood, see arrows off W. Saanich Rd. A clean and comfortable, 3 bedroom, 1½ bath home with full high bsmt. partly developed—plus a 4th bdrm. and rec room being finished. You can assume a 9½% mortgage. Offers on $64,900.
STAN TRONT 477-2829

SEABOARD CONSTRUCTION LTD.
652-1177

IMMACULATE BRENTWOOD
$64,900
Three bedroom, full basement, family home just minutes to shops, school, buses, etc. and located on a quiet cul-de-sac on a large, landscaped lot. Built in's in kitchen with eating area, wall-to-wall thru L.R., D.R. and bedrooms, 4-pce. plus 2-pce. ensuite and a large, private sundeck enhance main floor while basement awaits your finishing touches with roughed in fireplace and plumbing. To view this (MLS) call:
652-1111 DAVE DAND 658-8490

1. OAK BAY $64,900
Immaculate, 4-BR. bungalow, F.P. in L.R. seperate D.R. Full bsm't.

2. GORGE $51,900
Character, 3-bedroom home with full bsm't, Lg. family room and D.R. F.P. in L.R.

3. CHARACTER $51,900
2-bedroom home with full attic to develop. F.P. in L.R., separate D.R. Full bsm't.

4 bedrooms, lg. L.R. and D.R. Dbl. carport and sundeck. Close to 1-acre of land.

4. Forclosure $52,900
SOOKE
For further information or viewing on the above 4 homes please call.
478-8316 KEN DEANS 386-7156
Century 21 Suburban Realty (1978) Ltd.

$1500 DOWN
or will accept trades of all sorts for down payment on this large full basement 3 bdrm. home. Large lot with garage, located close to Jubilee Hospital on quiet no-through street. Wall-to-wall carpet, fireplace. Qualifies for gov't mortgage. Full price $42,900. Phone owner, 652-1552, or 479-2209.

LANDMARK PROPERTIES LTD.
"REAL ESTATE SPECIALISTS"

Canada Trust
2252 OAK BAY AVE.
595-5131

Oak Bay
Two-year-old, 1400 sq. feet of nice living area in a good section of Oak Bay. Three bedrooms (Master-ensuite), large living room with ½-floor to ceiling stone fireplace, separate dining room. Asking $82,900. For appointment to view call:
HELEN HICKS 592-0897

West Coast
Contemporary
One only left in this excellent subdivision. Features include lots of cedar and glass — full basement lends itself to an in-law suite. Many other extras. To view phone:
Ralph Levy 721-3346
Lynette Delahunt 595-5131

Executive
Home
Exclusive area. Exceptional construction. 5-year-od home with good high ocation. 3-4 bedrooms. 30' fam. rm. 3 baths, much, much more. Owners Australia bound. Make you offer on $109,900.
Ralph Levy 721-3346
Lynette Delahunt 595-5131

Split Level
Beauty
Open this Saturday. Designed with the young family in mind. Sunken fam. rm., 2 FPs, floor to ceiling, 2 baths, 3rd Rl. Top-quality throughout, 10,000 sq. ft. lot. $82,900.
Ralph Levy 721-3346
Lynette Delahunt 595-5131

Oak Bay
Open This Sunday
2737 Dunlevy. Thinking of a quiet retirement home that's trouble free? Then come and have a look. Well maintained. Close to bus, school, shops, Uplands park and much, much more.
Ralph Levy 721-3345
Lynette Delahunt 595-5131

More Prime
Homes
2 BR Esquimalt. Walk to work at Naden or Dockyard. ½ block from sea. $41,900.
5 BR 3-BR Haultain. Steal this for $57,900.
3 BR Family home. 1½ baths. 2 FPs. Close to schools and bus. $68,900.
3 BR North Oak Bay. Rec centre and shopping centre close by. $58,900.
3 BR Best kept home in the area. Beautiful 209 ft. deep lot. $52,900.
To view the above. Please phone:
Ralph Levy 721-3346
Lynette Delahunt 595-5131

Open House
Sat. & Sun. 2 - 4 p.m.
New MLS Listing on this immaculate 4-bedroom home at 330 Gorge Road West. Large living room with fireplace and separate dining. Full basement. $50,000 assumable 10¼% mortgage on $51,900.
Ruth or Ben Bennett 592-6257

McKenzie
School
Large no-step, 2-bedroom home. Beamed and panelled living and dining. Larger family kitchen with separate laundry room. Wired washer-dryer. Offers:
Ruth or Ben Bennett 592-6257

GARDNER REALTY Ltd.
895 Fort St. 385-7721
(24 HR. SERVICE)

SEAVIEW
You are invited to preview this spacious brand new family home (1340 sq. ft. on main floor) which will be completed in about 3 weeks. Located in quiet area of fine homes in Gordon Head. There is a seaview from the LR, DR and kitchen. Superbly built by Schmid Construction, it features 3 bedrooms with 3-pce ensuites, luxury broadlooms throughout, solid oak appointments by Merit, intercom, vacuum system, dishwasher, thermopane windows and heavy insulation. The out of ground basement is ready for development as to your needs and taste and has roughed-in 2nd FP and 3rd bathroom. ASKING $125,000. An exclusive with:
BILL WEISS 598-8443

SPANISH ARCHITECTURE
Seldom does a Gordon Head home of this quality become available at such a reasonable price. It features a large living room with FP and DINING ROOM. Huge kitchen with eating area and a built-in dishwasher, 3 bdrms and 2 bathrooms on the main. 1183 sq. ft. of basement roughed in for 27 ft. rec. rm., laundry rm. and another bdrm. 16 x 13 ft. workshop. The swimming pool is included in the price of $67,900. Please call to view this new listing.
385-7721 KENT MACLEOD 595-4273

CLARK & PEEBLES CONSTR.
479-1365 479-2056
Tired of sub division houses? Check 932 Nicholson (off Quadra 2 blocks north of McKenzie). Relax in front of your heatilator fireplace in the living room. Eat out on your private backdeck overlooking the park. You'll have lots of closets, 3 bedrooms and a master ensuite plus a full basement for rec room, shop or whatever suits you. Look out the thermo windows at the view, not your neighbours. There's plenty of room for a garden, but your high double lot is filled with green fern that you don't mow. Brand new priced at $79,900. Open financing.

NEW HOMES
IN
2 Fine Locations
GORDON HEAD
CENTRAL SAANICH
To View At
Your Convenience
Please Call
HARRY ATKEY Eves. 598-1737

Engineered Homes
385-5211 19 Cadillac Ave
or offers.

BY OWNER
Mini park like setting located between Elk Lake and Butchart Gardens but only 10 miles to downtown. 6 years old, 3 bedrooms, master ensuite, huge private sundeck. Downstairs has fireplace, large lot with tall evergreens. Asking $79,000. Phone 652-3146 after 6 p.m. Anytime week ends. Principles only.

CENTRAL SAANICH
OPEN SAT. 2-4
931 MESHER PLACE
GORGE WATERVIEW
If you are looking for the unusual — see this lovely 1500 sq. ft., 2 bed, 2 bath home. Marble entry, sunken living rm., modern kitchen. See it — you won't be disappointed. $69,900.
388-7957 A. ALPHONSE
382-3625
CAPITAL CITY REALTY LTD.

BY O

250 HOUSES FOR SALE

SEASPRAY PROPERTIES LTD./ REALTOR

1911 QUADRA 386-3124
1175 NEWPORT 595-3157

OPEN
1:30 - 3:30
SAT. & SUN.
1811 Harvard

3 brand new McLaren homes $66,900 — $68,900. 3 bdrms, over 1100 sq. ft., 4 pce. main, master ensuite, roughed in plumbing downstairs, heatilator fireplaces, thermo windows throughout, quality cabinets and rugs, landscaped front+yards. MUST BE SEEN at these EXCEPTIONALLY LOW PRICES. Come and view or call for an appointment.
386-3124 KEN POSKITT 477-0371

OPEN HOUSE
FRIDAY
1:30 - 3:30
SAT. 2 - 4
No. 103 - 1611
Belmont Ave.

A beautiful town house in a most desirable area. Feature fireplace in living rom, in line dining room, bright cabinet kitchen, 2 bedrms up, master ensuite, 4-pce. bathroom, bedroom or rec. in full basement, laundry room, large sundeck with huge storage area below, all in tip top shape. ML 35544.

CONNIE WEYLER
SUE WARKE
386-3124 anytime

BRAND NEW LISTING

Beautiful full in-law suite in this great home, complete with F.P. in living room and two bedrooms, etc., on Main — 3 bedrooms, living room with F.P., dining room, beautiful kitchen with plenty of cabinets, 4-pce. bathroom, huge sundeck off kitchen leading to garden, balcony at front. MANY EXTRAS IN THIS FINE GORDON HEAD HOME, at the LOW ASKING PRICE OF $79,900. ML35804. Call: SUE, CARKE or CONNIE WEYLER for more information and viewing at 386-3124 anytime.

4106 Glanford
"GET RID OF BATHROOM BLUES"

Two full bathrooms in this large family home, sep. dining room, comfortable living room with fireplace and W-W carpet, extra size kitchen with large eating area, 3 bedrooms up. Basement is fully developed with family party room and bar, bedroom and study, laundry room, beautiful sundeck, drive in garage plus carport on a large corner lot, A REALLY FINE HOME. SEE YOU AT OPEN HOUSE.

CONNIE WEYLER or
SUE WARKE
386-3124 anytime

"GET CRACKING"

on your own eggs. Country living only a few minutes from town. Bungalow only 4 yrs old. Fine living room with F.P., dining room and open plan to kitchen. 3 bedrms, rec. room and roughed-in extra bedrm in basement, large sundeck, extra large lot with chicken coop at rear, priced at only $53,000. ML34793. CALL TO VIEW:

SUE WARKE or
CONNIE WEYLER
386-3124

SIDNEY SPECIAL

5 bedrms, 3 up, 2 down, lovely large kitchen, fireplace in living room, completely finished, fridge, stove and dishwasher included. MAKE AN OFFER ON $36,900 NOW!! ML35787
386-3124 KEN POSKITT 477-0371

The Inside Storey . . .

is so important! From the outside this home looks like an ordinary 3-bdrm. home; but on the inside you will discover a formal entry hall, living rm. with a large bay window and floor-to-ceiling F.P. and sliding doors to the covered wrap around sundeck. The kitchen is every woman's dream with lots of workspace plus an uncramped eating area! 3 good sized bdrms. with a walk-in closet and ensuite in the master bdrm. On the 1st floor, the bsmt. is prepared to be easily finished with little expense. Thermopane windows throughout. Located conveniently for schools and bus service, for the family who enjoys a country atmosphere! Price reduced to $69,900. Call us today to view.

PETER or MAIA PRIMGAARD
656-6625 or 595-3151

IN SIDNEY

Cute retirement or starter home. Tidy 2-bdrm. home with a good sized kitchen. Nice sundeck off the kitchen, covered garage, good soil in the garden. Close to shopping and walking distance to the ocean. Price $42,000. To view call.

PETER or MAIA PRIMGAARD.
656-6625 or 595-3151

VIEW PROPERTY
Reduced 10,000

OPEN SAT. 1-4
Opportunity presents itself to potential purchaser of this lovely custom finished Lindal Cedar home on .68 ac. of view property on Triangle Mtn. Drive by 721 GROUSEWOOD (off Fulton Rd.) and call for an appt. to view 1600 sq. ft. 3 bedrms, 1½ baths, 2 view decks, arbutus trees. PRIVACY!! Bring offers on $79,000 MLS. 34038.

LESLEE FARRELL
592-7246 388-5464 Pgr. 665

OPEN SAT. 1:30-4:30

1057 RICHMOND
SHAVE & HAIRCUT

is all this nice old 3 BR. home needs. Close to Oak Bay and all facilities. It boasts a F.P. in both L.R. and D.R., Beamed ceilings and stained glass, 4 pce. on main, built in oven and counter top range in kit. with E.A. 3 bdrms, plus sewing rm. and 3 pce. bath up. W-W carpet, recent roof, copper plumbing and workshop in full bsmt. It's worth your while to look through. All offers seriously considerd.

RONALD WAY 598-3852.

32,400 SQ. FT.

of prime building land zoned R3. Proven area of multiple dwellings. Information on request confidential.

Captivating Condo

Consider the advantage of owning your own operational headquarters while attending UVIC. Here is a smart unit with everything you need within walking distance. The increase in your equity will be a bonus on graduation day. Suit couple or single.

WHERE ELSE

In beautiful (OAK BAY), can you find these features in this price bracket?
Only 1 yr. old
All electric heat on 2 flrs.
Built-in-Vacumm
Heavy duty insulation.
Quality wall to wall.
Built-in dishwasher.
Fibre formed unit bathtub.
2 fireplaces.
Extra large sundeck. Under cover parking (4 vehicles)
Sep. garage takes mobile home.
200 amp wiring.
Over 1450 sq. ft. finished.
Excellent assumable mortgage.
And Maybe a swimming pool.
Allow me to show you the comparison properties which make this home an outstanding purchase. Phone now to confirm your appt. to view this fine family home offerd at $79,500.

OAK BAY

3 Br. 1½ baths, FHC with R.R. 2 F.P.'s All W-W. 1350 sq. ft. lots of parking. View any of the above 4 properties with

RONALD WAY
598-3852 or 595-3151 off

---

250 HOUSES FOR SALE

KNOWLES REALTY LTD.

OPEN HOUSE
Sat. 1:30-4:00
4060 Raymond St. North
$44,900 GLANFORD

A little paint on the outside and "Voila" you have a lovely 2-storey 3-bedroom full-basement home on a quiet street close to schools, shopping; and bus lines. Take a look at 4060 Raymond St. North and call me anytime.

HAL BARBER
384-8101 385-1047

CONVENIENT LOCATION 3-BR. 1½ Bath strata duplex with full basement and easy care lot. List 2½ years old ML 33003. $48,900.
384-8101 Norma Hill 383-7796

CUTE AND COSY
$41,900

2 BR plus an extra room in the full basement. Well tended yard with fruit trees and shrubs. ML 33945. Call: 384-8101 Norma Hill 383-7796

In A Class By Itself

How often have you dreamed of owning an older unspoiled home. Here is your opportunity to be the proud owner of a 3-bedroom charmer. A small but productive vegetable garden and many varieties of fruit trees. The huge lot could possibly be sub-divided providing a high building lot with lovely southern exposure. Plus convenience to schools and transportation. We suggest quick action as values like this sell fast. Price: $64,900.

KEN PORTER
656-5235 384-8101

KIPOT CONSTRUCTION LTD.

Builder of your future

HOMES from $45,000.00
Featuring:
—Thermo Windows
—8½" insulation in ceiling
—5-year insured Warranty
—or will build custom
Ask us about purchasers participation plan or if you are thinking of moving to a smaller house.

For further information
Please Phone:

MIKE 656-4066
VIC 656-4003

ANYTIME

PRIME OAK BAY
$144,900

ONE OF THE BEST HOMES AT THIS PRICE TO COME ON THE MARKET RECENTLY. 2 YEARS OLD — 2000 SQ. FT. — ONE LEVEL ON A TREED, LANDSCAPED LOT —
—3 OR 4 BEDROOMS
—3 FULL BATHROOMS (2 ENSUITE)
—BEAUTIFUL LARGE KIT. — MANY CUPBOARDS. S.G. DOORS TO PATIO, LAUNDRY ROOM OFF. ALL APPLIANCES INCLUDED.
—FORMAL ENTRANCE LEADING TO CHARMING LR
—SEPARATED FROM DR BY FREE STANDING FLOOR TO CEILING F.P.
ARCHITECT DESIGNED AND CUSTOM BUILT. DRIVE BY 991 NEWPORT AVE. THEN CALL FOR VIEWING:

BOB YOUNG 383-9898
PAGER 821 388-6275
MIKE RUDDY 656-4089
PAGER 792 388-6275
COURTESY TO AGENTS.
PARK PACIFIC INV. LTD.
383-4124

20 NEW HOMES
$45,000
FROM
$1250 DOWN
AND $285 MONTH
SIDNEY
SAT. AND SUN.
2:00 TO 4:00

For more information or appointment to view:
477-5554 658-8846 652-1777

OPEN HOUSE SUNDAY
1:30-4:00 P.M.
1249
Vista Heights

Beautiful, 8-year-old home with separate, large, 2-bedroom in-law suite and own entrance. Plus large, family room with fireplace, laundry room and workshop. Over 1360 sq. ft. on main floor including 3 bedrooms, living room with balcony, sliding doors to sundeck from dining room. Kitchen and master bedroom. Superior construction. Shake roof. Quality wall-to-wall throughout, etc., etc. Want to know more — Call:

Residence Office
652-3206 Anne Howard 477-1841
BLOCK BROS. REALTY LTD.

BRAND NEW

3 BEDROOMS
FULL BASEMENT
APPROX 1400 SQ. FT.
AND ONLY $45,000
ALEX OR ANITA
388-7557 or 477-8522
CAPITAL CITY REALTY LTD.

TWO HOUSES ON ONE LOT, Saanich, $500 down, $254 per month, live in one, rent the other. $46,800. (Private) 478-4671.

---

250 HOUSES FOR SALE

Victoria Realty LTD 386-3585

OPEN HOUSE
SAT. & SUN.
1:30 to 4
2185 HENRY AVENUE
SIDNEY

New listing. Excellent family home. One block to school, 3 blocks to shopping. 4 bedrooms, bright living room. Fireplace with raised hearth. Large sliding door to sundeck off dining room. Extra cupboards in kitchen. BASEMENT has just been renovated. Now has spacious rec room, 2-pce bathroom and 4th bedroom PLUS workshop, wash area and drive-in garage. MLS 35848. Realistically priced at $53,900. Quick possession.
477-1317 DAVE ROBERTS 386-3585

OPEN HOUSES
SAT. 1:30 - 4
4171 BORDEN ST.
4 NEW HOMES

All near completion, quality built by Hucker Construction. Hard-to-beat value, starting at $61,900. High Quadra area near schools and park. Trades considered. For a private showing please call us anytime. Leo Vandyk, 479-6264 or Colin Munro, 652-3383.

COLWOOD
IMMACULATE
RANCHER
OPEN
SAT AND SUN. 2 TO 5
3394 MENDEZ
(Metchosin Rd. to Cotlow)

1700 sq. ft. finished
Triple plumbing
Two fireplaces
Superb throughout
Easy-care lot
Close to everything
DON'T MISS THIS TERRIFIC DEAL
ONLY $65,900 (MLS)

Terms, trades, possession, etc., can be discussed in detail with us at the OPEN. Your hosts Vaughn L. Thompson or Morris Lund. 386-3585 or res. 658-8541.

TWO ACRES
HOME & SHOP

Wooded, level, secluded land. Ideal for horse or livestock. On this property is a SPACIOUS HOME (2700 sq. ft. finished) with a professionally done large rec room (30' x 15'), floor-to-ceiling white rock fireplace and bar. Ideal party room. PLUS a 14' x 25' separate games room, also a full bath, extra bedroom and laundry room down. With this QUALITY home finished in cedar and shake exterior goes a LARGE SHOP (25' x 30') containing its own 100-amp service, cement pit. Shake roof. Ideal for equipment maintenance or repair. Also a small 2-stall barn with hayloft for that horse. All this and more is located in the beautiful Klahanie Dr. area of Happy Valley, surrounded by 2-acre parcels with homes that have sold at considerably higher prices than this. Priced to sell at only $105,000. MLS. To view, call Jack Lidstone at 477-9262.

OCEAN VIEWS

Unobstructed views of the ocean overlooking Esquimalt Harbour. This quality built home offers over 2,800 sq. ft. finishing. Two fireplaces, custom kitchen cabinets, cedar siding, heavy shake roof, electric heat, built-in oven and range, delightful 39x9 sundeck. Located on a sloping lot which allows for a ground level front entry and ranch style home. $120,000. An exclusive with Jack Lidstone, 386-3585 or 477-9262.

$37,500
1770 ALBERT ST.
JUBILEE

A real little jewel — completely renovated 1-bedroom, very, very sharp. Taxes $466.20 gross. Thermostat electric, near new appliances, included. Modern kitchen, tile bath, plus guest bedroom. To View please call Ian McGregor, 386-3585, 652-4668.

COLWOOD
4 BDRM, 3 BATHS
2 FIREPLACES

Hot new crisp listing of an extremely delightful bsmt. home, in a good area. Impeccable taste in the landing of colours. Beautiful liv. rm. with rich panelling and eye catcher floor to ceiling brick fireplace. "L" dining, stunning family kitchen, 3 bedrms. on main with master ensuite. Sensational wet bar and family rm. choice teenagers 4th bedrm. and 3 pce. bath. Be first to see this terrific buy at $65,900. New MLS. Ph Morris Lund or Colin Munro 386-3585, or res. 479-6688.

GOOD HOME
$57,500

1 Owner, 3 bedroom home. Fireplace in living room, separate dining room, lots of kitchen cabinets, 1½ bathrooms, 5 appliances included. Rec. room in full high basement. Could make an in-law suite. 13 yrs. old, good holding property, large lot 208 ft. deep. Clear Title. Bring your offer. Owner retiring to warmer climate!! Call Roma Moyard at 386-3585.

WESTMONT REALTY (1972) LTD. 388-4434

OPEN HOUSE
SAT. 1:00-4:00
PRICE REDUCED
FROM $84,900 TO $79,900
53 LINDEN AVE.

By the sea, by the park, this 4-bdrm home is a classic beauty, has an excellent floor plan that adapts to modern living. Room for den and library. Space for family room. Lots of workshop area.

GORDON ELLIS
388-4434 anytime

IMMEDIATE POSSESSION
ONLY 2 LEFT
$67,800 AND $69,900

individually custom designed. Quality constructed to save energy dollars — all thermopane windows. Heavily insulated to and exceeding B.C. Hydro specs. COME TO LONSDALE PLACE. Follow arrow at McKenzie and Blenkinsop. Trade up. Ask about our trade program.

ARNOLD MARR
388-4434 anytime

ANOTHER OF
BUNYAN'S BETTER BUYS

Much loving care has gone into this fine home and yard. Unfortunately a promotion means a transfer and the vendors reluctantly must sell their fine home. It offer's 3 bedrooms plus den, living and dining rooms have almost new quality carpeting. Kitchen has top of the line dishwasher installed. Downstairs and a completed rec room has roughed in plumbing for a wet bar. There is also a 2, 3 and 4 pce. bath. Both house and yard are extremely clean and neat. Real pleasure to show and the full price is only $69,900 MLS.
388-4434 JOHN BUNYAN 383-7777

.96 ACRES, 5836 OLD WEST Saanich Rd. A bargain at $79,000. Treed, privacy, cedar siding, shake roof, large front sundeck, big country kitchen, slate fireplace in living room, 3 bedrooms, 2 are 12x15', master has ensuite, walk-in closet and sliding glass doors to private sundeck. Also a big workshop. By owner. 479-4566. Open House Sundays, noon to 5.

---

250 HOUSES FOR SALE

SINCE 1887 Pemberton, Holmes Ltd. 1000 Gov't. St. 384-8124

OPEN
SAT. 2 - 4
1760 LANSDOWNE ROAD
$51,500

2 bedrooms, SEPARATE dining room. Full basement, secluded garden. 17x17 living room—fireplace. Home is completely insulated. G. E. Bus Ryan 384-8124 anytime (I'll call back within 20 mins.)

CADBORO BAY

Comfortable no-step 2-bdrm home on a large handsome lot less than 2 blocks from Cadboro Bay Village. Short walk to the beach. Ex 547. $58,500. Call JOHN BELL, 477-2562 GILES PERODEAU, 656-4525 or OFFICE 384-8124.

SUPER VALUE
$56,500

FOR ALL OF THIS:
—Large living room with fireplace
—Spacious kitchen and rec. room
—2 bathrooms—electric heat
—4 or 5 bedrooms
—Full basement, carport

Approximately 3 years old. Drive by 567 Warren Place, off Carey road, then give us a call.
JIM PARK, 384-875, pgr. 493
Home: 652-4119
M. STAPELLS, 384-8075, pgr 506

CORDOVA BAY
PLEASANT VIEWS
NOW $99,500

6-year-old custom home built of finest material and workmanship by masonry contractor. You should see the floor-to-ceiling white sandstone fireplace in the vaulted spacious living-dining rooms. 5-star kitchen with spacious seavIew sundeck off. Large master bedroom with ensuite. Lower level features large rec. room, another attractive fireplace, den, 4th bdrm and 4-pce bath. 2-car attached garage. ML 35719. A must see home. For extra detail, please call CLIFF ANDERSON, 477-3994.

GORGE WATERS
2 BEDROOMS — DEN
ONLY $79,500

One of the finest 4-year-old homes on this quiet cul-de-sac of pretty homes, features 20'x13' living room and 13.4x9.7 dining room. Large master bdrm with ensuite. Fantastic rec. rm with bar. Oak floors and kitchen. 3 bedrooms down. Quiet, or den and 2-pce bath. Oil fired hot water heating, front lawns have automatic sprinkler. Double carport. Work shop and oodles of storage. ML35832. For your inspection, please call CLIFF ANDERSON, 477-3994.

SAANICHTON
$61,500

Vendors transferred — sorry to leave their lovely 3-bdrm. full basement home. Very bright and neat. On cul-de-sac, only mins. from town, 10 mins. to airport, ferries. Near recreation centre.

SACRIFICE
MUST SELL

MT. BAKER VIEW, glimpse of sea. 3-bdrm family home planned in-law suite. SITUATED IN CENTRAL SAANICH on 1.52 acres of fairly level land. Offered at $80,900. Ex533.

DEEP COVE AREA
MINI ESTATE
REDUCED IN PRICE

YOUR CHOICE! 3.3 ACRES WITH beautiful 5-bdrm home and outbuildings. $162,000, or vendor will retain 1 acre and sell for $132,000. A fantastic buy. Entire property immaculate — PAVED ROADS, YEAR-ROUND CREEK, WATER PONDS, ORCHARD, GARDEN, and much more. ML29330. For details, or to view the above, please call:

JIM PARK, 384-8075, pgr 493
M. STAPELLS, 384-8075, pgr 506

THE "HISTORY MAKERS"
WHITTOME'S

COLWOOD
AT BEST

Rustic, Informal
Treegirt
A great place to bring up kids
3 BR. 1½ bath.
Call today. Only $73,500. ML.
Eleanor Sanderson
479-1667 384-9610

REDUCED

to effect a quick sale! 5 bedrm semi-bungalow on 1-3 acre near Sangster School in Colwood. Large kitchen with E-A. Living rm. with F.P. hot water heat. Was $62,500, now $59,500. Doug Relf. — 479-1667.

In-Law Potential

With little work and thought, a delightful grade-level in-law suite can be developed in the Lower Level of this modern semi-detached home in Spectrum area. Large Livingrm-dining rm. and kitchen plus 2 bedrms. on upper level afford space and comfort for the new home buyer. Adjacent property is owner occupied and well cared for with gardens and flowers. Residence and REVENUE. Only $43,500.
479-1667 DOUG RELF 479-5761

$500 DOWN AND

$360 per month (Interest at 10½%) for this cute as a bug 2-bedroom cottage, on a bus line, in the three-mile circle. Fenced yard, small basement. Just a great place to start or retire. Full price is $38,000. Call now
Bruce Hutchinson 479-8429

J. H. Whittome & Co. Ltd.

Century 21 WESTERN HOMES 1037 Cloverdale 386-3494

OPEN HOUSE
SAT. 2-4:30
405 WILSON

One of Vic West's large old homes at a savings price. 5 bedrooms, large entertaining rooms and updated kitchen area. Duplex zoned on a corner lot. MLS. TERRY SMOLLETT 386-3494 (24 hrs.).

OAK BAY
YOUNG EXECUTIVES

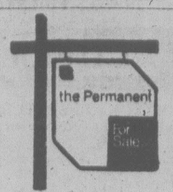
Choice of two almost new houses in South Oak Bay, both have 3-4 bedrooms, den, 2½ baths — one has waterviews, one has treed lot with undeveloped basement. Lavish decorations and excellent floor plans. Call for appointment, TERRY SMOLLETT 386-3494 (24 hrs.).

BY OWNER, SIDE-BY-SIDE CARDeted duplex, three bedrooms with fireplace and two bedrooms, appliances included. Asking $58,900. 388-9289.

CONVERTED MOBILE HOME, fully furnished on floatation at West Bay Marina. $10,50. 382-8917. Immediate occupancy.

---

250 HOUSES FOR SALE



1125 DOUGLAS ST. 382-9191

OPEN HOUSE
SAT., 12:00-3:00
936 Colville
(Off Lampson)

Builders own home, good quality and workmanship. Ideal for big family or possible in-law suite. Must be sold. $64,900. ML 35879.
LEWIS ROBERTS
382-9191 BUS. RES. 477-4398

OPEN HOUSE
SAT., 1:30-4:00
3842 Merriman Dr.

Immediate possession on this 4-bedroom, 1½-storey family home. Great area. All major appliances included. Needs painting. Make an offer on asking price. New MLS 35526. Call:
MARY WOOD
382-9191 BUS. RES. 592-2647

APPEALING STARTER

Immaculate 2-bedroom home just right for starters. Country atmosphere in the flower district. Basement, separate dining room. Fully fenced yard. MLS 34077. $46,850.
JACK GRANT
382-9191 BUS. RES. 477-8172
JEAN McMICHAEL
382-9191 BUS. RES. 477-9113
PAGER 388-6275; No. 950

CENTRAL SAANICH
$60,900

In district of nice homes, tall trees and cul-de-sacs. Immediate occupancy and 10 pct. mortgage. 3 bedrooms on main floor, gracious living room with fireplace, dining room, sundeck off. Only 3 years old and better than new. Daylight basement with some development. See this lovely home now. ML 33718.
FRANK SALE
388-9191 BUS. PAGER 738
IRENE VAN
382-9191 BUS. anytime
RES. 592-9194

WAS $64,400
IS $61,900

Owner Vancouver bound. See this unique 3-BR storey and half, master BR up with 4-pc. ens. — 2 BR on main, fireplace in cozy LR, sep. DR, bit-in range-oven. Quiet, no thru street, Lake Hill convenience, lovely mini-orchard on .31 acre lot. Quick possession — offers invited on quick sale. ML 34267. To view call:
HERB McDANNOLD
382-9191 BUS. RES. 384-6768

CHARACTER COTTAGE

Cute and cosy, neat 2-BR, no-step bungalow, living room with fireplace, laundry-utility off kitchen, electric heat, 66x120 lot, mature trees and garden. Separate garage, quiet residential area. Offered at $42,500 with appliances and most furnishings. Ideal retirement. ML 35591. Be sure to view, phone.
HERB McDANNOLD
382-9191 BUS. RES. 384-6768

SEAVIEW EXECUTIVE

Situated in sunny area of High Broadmead, executive quality. 4 BR post and beam family home. Formal living-dining, family rm. off kitchen, 3 fireplaces, 3 baths, large R.I. rec. and games area. Dishwasher, drapes, numerous sliding glass doors to decks and patio, major glass thermopane, hand-selected beams, etc. Purchase with delayed possession possible. Offers to $139,000. ML 35616. For detail call:
HERB McDANNOLD
382-9191 BUS. RES. 384-6768

CHARACTER AND VIEWS

Beamed ceiling, stained glass, wainscotting, solid updated 2-storey tudor. Spacious, 2600 sq. ft. floor area, 4 bedrooms, den, family size kitchen, fireplace, 2 — 4-pc. baths, bsmt., dbl. carport, large sundeck, etc. Quiet, no thru st. adjacent to park, 1½ mile circle, hi views over city and straits to Olympics. Excellent layout. Offered at $86,000. ML 35376. To view phone:
HERB McDANNOLD
382-9191 BUS. 384-6768

EXECUTIVE
5 BEDROOMS

Superb family home, approx. 4,000 sq. ft. luxuriously developed. Formal living-dining area, family room adjoins large K with B/st area, both rec and games rooms, 3 FP, 3½ baths, zoned H.W. Htg., central vac, intercom, dishwasher, and more. Dbl. garage, extra paved parking for RV, fenced, landscaped in area of good homes, walking distance to UVic and all school levels. Compare the superior quality and excellent value price at $145,000. ML 34301. To view, call:
HERB McDANNOLD
382-9191 BUS. RES. 384-6768

THE PERMANENT
SWINERTON'S REALTY WORLD®

OPEN HOUSE
Sat./Sun. 1:30 - 4
2933 Interurban

Located in the Interurban area, this immaculately kept, two-bedroom four-year-old home has wall-to-wall throughout, in-line living-dining room with two hearth fireplace. Kitchen appliances included. Very low down payment to existing long term 1st mortgage. Extra large lot. Please phone ALAN R. WILLIS, 595-8658, 385-2481.

OPEN HOUSE
Sat. 1:30 - 4
3354 Wishart Rd.

(Turn right off Metchosin Rd. at Colwood Fire Hall)
BUILT TO LAST — Rustic beauty — delightfully different. Fieldstone, shake roof, 3 bedrooms and den, 2 fireplaces. Fenced corner lot 80x120. Owners have built and want offers. $51,900.
JACK BETTS 477-4042, 385-2481
BILL McCULLOCH 479-4487

BUDGET MINDED?
Your Choice

1. Attractive, well built, 4½ room no stepper, near Town and Country. Good terms or cash. Offers to $42,900.
2. High Cook. Well built 4 rooms, stucco, with private rear garden. Good terms or cash $42,500.
3. Vic West—4 bedrooms, LR (with FP). Large kitchen. High view lot. $36,500. Good financing available.

BOB CARTER 385-2481, 598-6143
Swinerton Stewart Clark Ltd.

UNIVERSITY SPLIT-LEVEL

Only one year old. Large split level. Beautiful family room adjacent to kitchen. 2 fireplaces. 2 bathrooms, double attached carport, fenced back yard for your pets. Area of $90,000 homes. Asking only $82,500. BEN GREIG, 386-6164 or 598-3103. CASTLE PROPERTIES LTD.

---

250 HOUSES FOR SALE

D F H 477-7291
D.F.H. Real Estate Ltd.
1559 McKENZIE AVE.

OPEN HOUSE
SAT. 1:30 - 4
764 LAMPSON

ROCKHEIGHTS AREA. Pleasant home in a pleasant area! This house needs an owner to make the picture perfect. Attractive living rm. with fireplace and wall-to-wall, good-sized kitchen with eating area; then two extra-lge. bedrms. for your sleeping comfort. For entertainment in the bsmt, you have a rec. rm. and play rm., in-line that is 36x11.8, utility rm. and workshop area. So that is 36x11.8, utility rm. and workshop area. So phone for an appt. to view now. Price $54,900. MLS.
LORNE BARR
477-7291 (Bus.) 383-5484 (Res.)

OPEN HOUSE
Esquimalt - $54,900
541 WESTBAY TCE.
SAT. 1 - 4 P.M.
5 BRS, 2 BATHS.

Well-kept, spacious, 1560 sq. ft., no-step home has 4 bedrms, den and 2-3 pce. bathrms, all on one level. Huge family kitchen with eating area and utility rm. off. All good-sized rooms. Small garden area. Close to bus and shops. MLS 34363.
JERRY MIREAU
477-7291 (Bus.) 477-4070 (Res.)

OPEN HOUSE
976 TAINE PLC.
SAT. 1:30 - 4

Here's your opportunity to view this fine, 3 bedrm. family home situated on a quiet cul-de-sac in a convenient area. The finished bsmt. is ideal for an in-law suite as it has a kitchenette rec. rm., 3 pce. bathrm. plus office or bedrm. Make sure to see this home which is well priced at $59,900 as the owners are transferred. MLS.
KEN HIGHTON
477-7291 (Bus.) 385-9235 (Res.)

OPEN HOUSE
1875 GRANDVIEW
GORDON HEAD
SAT. 1:30 - 4

Seaview property on 190 ft. landscaped lot with extra space for R.V.'s. this architect-designed home is in top condition and has four bedrms, a rec. rm. with wet bar and a large private concrete sundeck facing south. This immaculate family home also has fully plastered walls throughout. Be sure and see it all on Saturday. MLS.
A.J. "SANDY" CRAWFORD
477-7291 (Bus.) 477-1561 (Res.)

OPEN HOUSE
SAT. 1:30 - 4
3085 Carroll St.
(Off Gorge Rd.)
$50,500. MLS.

Ideal starter situated on quiet street close to town. Two bedrms, separate formal dining room, large living room with fireplace. Full bsmt. with ½ bathrm. and extra rm. Owner moving to apt., first time on market in several years. See this charming home with:
DONNA FOSS
477-7291 386-6078 (Pgr. 504)
SANDY CRAWFORD
477-7291 (Bus.) 477-1561 (Res.)

CHARACTER
5 BRS.
$54,900

Character abounds in this 2-storey, turn-of-the-century, 5 bdrm. home. Large LR with FP. Large sep. DR with FP. Spacious entry. Large kitchen. Four bedrms. up. Heritage designated. A super character home in the Fernwood area. The only drawback is a busy corner. Presently used as 6 light housekeeping units. Potential good for single family or duplex. MLS 34339. Reduced price.
PHIL WARREN
477-7291 Anytime

HAMPTON
$39,900
3 BRS.

Three bedrm., no-bsmt. home set well back on property. Redecorated and updated interior. LR, kitchen, verendah and 3 bedrms. Oct. 1 possession. New MLS 35670.
PHIL WARREN
477-7291 Anytime

VIEWS
½ ACRE
RANCHER

High location with Olympic views. Location near Broadmead and Royal Oak. Appealing exterior surrounded by natural landscaping of grasses and oaks. Spacious interior offers lovely LR with FP, sep. DR, modern character kitchen plus 3 good-sized bedrms. Sep. laundry rm. An ideal property for someone who wants breathing space. New MLS 35720.
PHIL WARREN
477-7291 Anytime

Henderson Realty Ltd.
385-9741 (anytime)

Fort Linden Area
$51,900

Character type, older home, large separate dining room. Living room with F.P. Large Kitchen, 3 bedrooms, 2 bathrooms. Laundry room. Could be investment. Zoned R3I. For further information call JACK PARKER 598-8352.

$52,900

Super family accommodation. 3 bdrms, full basement, separate dining room, 18' living room with fireplace. Wall to wall. Double lot. Good fruit trees. A real bargain.
BILL McCARTER 592-3970

OPEN HOUSE
Sat., Sun. 2 - 5 p.m.
4667 Deerwood Terr.
Broadmead

1 year old, contemporary cedar and brick home. Spectacular views of Mt. Baker, Mt. Douglas and Haro straits, from extensive balconys on 3 levels. 3 bedrooms, 3 baths, large, luxury kitchen with Jenn-aire. Broadloom throughout, 2 beautiful brick fireplaces, double glazed windows are among the many quality features. $126,500. By owner. No agents please.

$49,900

3 bedroom, double garage, clean as a whistle. Sound interesting? How about $2,500 D.P? Call me for details. (MLS)
Brian Higgins 658-842 or
PACE PROPERTIES 595-2413

BY OWNER, 3 YEARS OLD, 3 bedrooms, corner lot in Glanford area. $57,500. Mortage assumable. Call 479-2450 or 478-3263.

---

250 HOUSES FOR SALE

National Trust Realtor
HILLSIDE MALL
595-2121
3960 QUADRA
479-7161

IT'S A WINNER!

A better quality home on Mt. Tolmie with views of the city lights and the ocean beyond. Large living room, separate dining, 2 bedrooms, 2 baths, and panelled den, drive-in garage. Nicely landscaped, ideal living. Exclusive $82,500.
GRAY LAITE 656-5267
SID HASLAM 477-1994 595-2121

LAKE HILL
TWO BEDRMS. PLUS
THREE BATH RMS

Near new and one of the best planned bungalows I have seen. Pleasant living room, raised open dining room, dream kitchen sun deck off. Two spacious bedrms, master ensuite. Fully developed basement. Rec. room bar, F.P. third bedrm. and two pce bath. All bright clean and easily maintained. See it and prepare to buy below replacement cost at $59,750.
MR. DREW 592-0927
OFFICE 479-7161
M.L. No. 35489

SECLUSION

QUEENSWOOD AREA. Terrific 3 split level. 3 bdrm, 2 bath, spacious L.R., D.R. Galley-kitchen, family room. Oil Hot water heat. Just like a park. Patio, circle driveway, immediate possession. Imagine only $87,500.
DORIS ADAMS
598-1813 595-2121

LOW DOWN PAYMENT
ONLY 5 PER CENT

HANDYMAN — put your personal touch into this 2-bdrm., part bsmt home. Over 11,000 sq. ft. lot in Gorge. $44,900. MLS 35738.
OR
2-bdrm, no bsmt, in Colwood, with lots of fruit trees in large 65x135 lot. $38,000.
OR
3-bdrm, 1½ storey, full bsmt, family room, nice yard, fenced. Good sized rooms and drive-in garage. $46,900. MLS.
LOLA CLARK
658-5877 595-2121

WATERFRONT

Hidden away from the hustle and bustle is this happy 4-bedroom home on ¾-acre with 105' of waterfront. Why is it happy? Because all of the kitchen, dining room and living room windows catch the sun and the spectacular view the sea scape plus the little boat dock and a hundred extras. Talk about a snug Kingdom that a little touch of heaven within 3 miles of city centre. Don't talk, call JIM BAILLIE for details. $139,500. 479-4594 or 595-2121.

CADBORO BAY

JUST LISTED. Immaculate 3 bdrm home with large L-shaped living-dining room. Floor to ceiling fireplace with glass doors. Convenient kitchen. Cozy den just inside front door. Large rumpus room, extra bdrm, shower and large laundry area in the high basement. Double carport with wrap around sundeck and a pleasant view. Exceptionally well manicured secluded front and back yard. Choice quiet street. Listed for quick sale at $92,500. Call RON CROW (anytime) 592-4939 or 595-2121.

TRY $3,000 DN.

5 bedrooms, full basement, plus developed attic, fireplace, sundeck, country style kitchen — in excellent condition.
R. W. RHODES
479-9241 479-7161

NEW HOMES

Your choice of 6 new homes from $65,900 to $69,900 located in Gordon Head, Northridge and Central Saanich, for further information, phone
R. W. RHODES
479-9241 479-7161

W-BB-S BROWN BROS. on LANSHARD
"People Helping People"

OPEN HOUSE
2268 Pacific Ave.
(Between Eastdowne and Cadboro Bay Rd.)
Fri. 1:30 - 4:30

Reduced for immediate sale. Take a look at this sparkling bungalow in top condition throughout. 3 bedrms or 2 and a den with sundeck off. Full basement, rec. room with fireplace. Beautiful garden. Early possession. Reduced to $70,000. MLS 34974.
DOUG LAWSON 595-2486

OPEN HOUSE
South Oak Bay
2171 Smythe St.
Sat. 2:00 - 4:00

Attractive, 2-bedrm white stucco bungalow on lovely garden lot. Thru hall, living rm with fireplace, oak floors, sep. dining rm, electric kitchen, utility on main. Full basement. Drive-in garage. Price to include appliances. $60,000. For prior viewing call:
CEC PEARCE 386-3808

TERRIFIC VALUE
$42,900

Located on a quiet cul-de-sac, near Victoria General and Beacon Hill Park, this 3 bedrm, full basement home plus large LRm with fireplace, family-size kitchen is ideal for young family starting out. View by appointment only with Exclusive Agent:
TED KAY 385-4086
JIM MASSEY 385-8226

BRENTWOOD
6997 Hagan Rd.

Quality 4-bedroom family home close to marinas, featuring lovely L-rm, raised hearth rock fireplace, sep. D-rm, delightful kitchen with breakfast area, 4-pce bath plus 2-pce. ensuite. Wall-to-wall throughout. Wrap-around sundeck. Thermopane windows. Full high basement. $69,900. MLS 35634.
CEC PEARCE 386-3808
or 385-8771 (anytime)

WEEK-END DRIVE BY

4222 LYNNFIELD
(OFF CEDAR GLEN)

CONTEMPORARY CAPE COD LOCATED IN ONE OF VICTORIA'S FINEST NEW AREAS. WELL LANDSCAPED 65'x117' LOT WITH A FULLY FENCED BACK YARD; DOUBLE DRIVE-IN GARAGE; OLD BIRCH ARCHES LEADING TO BOTH THE LIVINGROOM AND SEPARATE DININGROOM; WORKING KITCHEN WITH E.A.; 4 BEDROOMS (MASTER WITH 3 PCE EN-SUITE 2½ BATHROOMS. QUALITY IS EVIDENT THROUGHOUT. $119,500.

930 KENTWOOD TERRACE

LOCATED ON THE SUNNY HIGH-SIDE OF BROADMEAD, ACCOMMODATION PLUS!! DELIGHTFUL POST AND BEAM DESIGN OF OVER 3600 SQ. FT. CONSISTING OF 4 BEDROOMS; 3 FULL BATHS; WORKING KITCHEN WITH FAMILY ROOM OFF; ENTERTAINMENT SIZED LR-DR; WET BAR IN REC-ROOM WITH F.P.; OFFICE AREA; ALL ON A LARGE WELL LANDSCAPED LOT WITH DBL GARAGE. $154,900. THESE ARE THE BASICS — MUST BE SEEN TO APPRECIATE THE EXTRAS.

CALL MURRAY LAWSON AT 388-6275 ASK FOR PAGER 2478 OR PARK PACIFIC INV. 383-4124.

3 BEDROOM, 2 STOREY, FULLY renovated Tudor style house. Gl

250 HOUSES FOR SALE

BLOCK BB BROS.

SELL THRU VIDEO

OPEN HOUSE

OPEN HOUSE

OPEN HOUSE

SOUTH OAK BAY
OPEN HOUSE
SATURDAY 1 - 3 P.M.
1368 HAMPSHIRE RD.

Situated close to village a pleasant home, 3 bedrooms on main floor, 4th in full high basement. L-shaped living and dining room, kitchen with dining area. Drive-in garage. Easy care garden. Realistically priced at $62,500.
Yvonne Allabarton
385-1900 Res. Off. 477-1841

NEW! $47,900
OPEN HOUSE
SAT. 1:30 - 4:30 P.M.
1006 TATTERSALL

You may be the first to call on this very attractive 2 bedroom Tudor style home. Very solid, very charming, very well treed. Very well priced. Very good basement. Very convenient location. Everything is VERY on this fine home. Call me!
Residence Office
477-8208 Fred Dieleman 477-1841

1747 LEE
SAT. 2 to 4

This Royal Jubilee area 2 storey 3 bedroom home is only 4 years old and in "move-in" condition. Ideal for the working family. Main floor includes 20 ft. family room and 2 piece bath. Bedrooms and spacious 4 piece bath up. Carpet throughout and tasteful decor. Well priced at $56,900.
Bill Remple Office Ted Walford
658-5794 477-1841 598-1420

2982 Glen Lake
OPEN HOUSE
SATURDAY 1:00 - 4:00 P.M.

Private and peaceful with a back yard full of huge lovely cedars. Starter's delight is 2 bedroom no-step bungalow, very clean, on a beautiful 75'x150' lot. Reduced price $47,900.
Dave Vogelgesang
388-5464 pgr. 750 Off. 477-1841

OPEN HOUSE
SAT. SEPT. 16
2-4 P.M.

2628 SHELBOURNE. Large kitchen, dining room, nook in kitchen. 3 (could be made 4) bdrms. up. Laundry fac. on enclosed back porch. Large lot. Needs a bit of fixing up. Price $41,900.
386-3231 Chris Kruitzinga 478-0686
386-3231 Myrna McGee 382-9329

OPEN HOUSE
SAT. 2 - 4:30
809 ORONO

3 yr. old, 1248 sq. ft., immaculate 3 BR, 2 bath home on a cement slab. Fenced yard, garden, greenhouse and metal shed. Asking $55,700.
Don and Shirl Mills
386-3231 478-6139

2 BDRM. - OPEN
CHARACTER $49,900

SAT. 2:30-4:00. 966 TATTERSALL. Here's a gorgeous 2 bdrm., full bsmt. home, bright, spacious and loaded with character. The lot gives privacy and an excellent garden area plus drive-in garage. Your host:
Bob Hahn
386-3231 595-1642

2.08 ACRES
OPEN SAT.

12 NOON to 2:00 P.M. 385 QUAYLE RD. Do you have any idea what peaceful surroundings are like? If you do you will appreciate this gorgeous piece of God's country plus a 4 bdrm. redecorated ranch style home. Reduced to $125,900. Your host:
Bob Hahn
386-3231 595-1642

FOUND ANOTHER GEM

Sparkling 4 bdrm. DUTCH COLONIAL HOME. 2½ baths, 2 FPs, fully developed with approx. 1400 sq. ft. on main floor. Situated on 120'x200' VIEW LOT with extra paved parking. Semi-covered sundeck plus full length veranda. $98,500. NEW MLS 35861.
Gerrit Klootwyk
386-3231 479-3313
Block Bros. Realty Ltd.

565 HEATHLY

FRIDAY AND SATURDAY, 1:30-4:00. Across from Hatley Park shopping centre in Colwood. 3 bdrm. full bsmt. with extra bedroom and rumpus room with bar. Older home in good repair, needs a lovely family. QQuiet neighborhood close to all conveniences. Priced for quick sale.
478-5561 Guy Nordquist 478-0840

786 MATHESON PLACE

SATURDAY AND SUNDAY: 1:30-4:00. Panoramic view from this immaculate and tastefully decorated 3 bedroom bsmt. home on landscaped yard. See you Saturday or call JACK HOWES, 477-0141 or 658-5100.

TIME:
SAT. & SUN., 2-4

PLACE: 4047 BLENKINSOP RD., North of McKenzie. OCCASION Opportunity to view a lovely home with acreage in the valley. Asking $88,900. Call LINDA anytime at 477-0141 or 479-8555.

THE PERMANENT

SAVE $ $ $
FANTASTIC BUYS
DIRECT FROM
OWNER — BUILDER

Three beautiful nearly-new individually planned homes.
1. Gordon Head, Vic. $69,500. 1300 sq. ft. with sauna, landscaped, treed, view lot.
2. Cowichan Bay, $68,500. 1250 sq. ft., ½-acre, landscaped, treed, partial seaview.
3. Ladysmith, $48,500. Newly partly landscaped, treed, partial seaview. 1250 sq. ft.
All 3-bdrm., L.R., D.R., kitchen, f.b. quality W-W full unfinished basement. Financing available. One of these could be suitable for you. View anytime.
CALL 721-3756, VICTORIA

GORGE
House and Cottage

2 bedroom full basement home completely renovated, sep. garage. Living room with fireplace plus 1 bedroom cottage fully self-contained, rented. Priced to sell at $52,500. FREDDY STARKE 386-6164 or 479-3866. Castle Properties.

COZY AND UNIQUE LOG HOME
Featuring
—1640 sq. ft. of living space
—2 bdrms. plus den
—Living rm. with f.p.
—Separate dining rm.
—Kitchen with solid oak cabinets
—Rec. rm. with bar
—W-W throughout
Offered by owners at $63,500
478-0529, Weeknights after 5.

SECLUSION - SEAVIEW

"Home of quality construction, large rooms, 1450 sq. ft. on main floor, two fireplaces, two-car garage, .59 of an acre. Price reduced to $85,000. Owner, 658-8466.

SACRIFICE

As new all cedar custom 2 bedroom plus den, no steps Rancher in Cedar Hill. Owner moving and must sell. Appraised at $71,000 all offers considered. View by appointment, 1144 Union Rd. 385-8419.

BY OWNER. 3-BDRM, 1-STEP ranch-style house, wall-wall throughout, fireplace, carport, dining room, kitchen. On double lot. Close to all amenities. Asking $59,900. 384-4656 or 388-5486

HERITAGE HOUSE ON QUIET cul-de-sac at 619 Avalon. Excellent condition, very clean inside and on a large, well-kept lot. Full heritage grant. Phone owner at 384-1551, for appointment.

C. N. MONTAGUE CO. LTD.
Sales, Consultations, Rentals
1720 Lillian Rd., 595-4413

OWNER MUST SELL — 4-BEDroom older home, phone for inquiries. 383-3752 P.T.L.

THE PRICE IS RIGHT

On this easy-care home. Phone owner, 474-1645.

250 HOUSES FOR SALE

BLOCK BB BROS.

COLWOOD GOLF COURSE

Beautiful large treed lot (room for tennis court) with underground sprinklers adiacent to golf course in a fine area of Colwood. Well planned split level home with eight complete rooms plus part bsmt. If you like space, graciousness and sport, see this at $76,000.
478-5561 BOB PAUL 478-2477

EXCELLENT STARTER

Nicely landscaped lot in a quiet area. Lovely character home of 3 BR'S set well back from road. A well maintained home with many charming characteristics. Well priced at $43,900. MLS.
478-5561 BOB PAUL 478-2477

IMMACULATE
BUNGALOW

Extremely well landscaped lot with fenced back yard and excellent workshop. The 3 BR, no step home is one of the nicest you will see on the market. When you view this property you will love it. $49,500. MLS.
478-5561 BOB PAUL 478-2477

¼ ACRE
WITH HOUSE
REDUCED TO $38,500

Beautifully restored, this cozy one bedroom home is perfect for the single person or newly wed couple. 5 minutes from downtown. Lots of room on the large lot for pets, garden, R.V. or hobby requiring elbow room. At 38,500 it's certainly affordable. Call us to view, then make an offer.
Gerry Lloyd 479-4105
Office 477-1841
Brent Gerrett 598-7634

CADBORO BAY
ACROSS FROM BEACH
SUITE POTENTIAL

An immaculate, versatile 3 bedroom home close to 10 Mile Point, a beach access just across the road. Large family room with fireplace, 3 bedrooms. Private back garden with fruit trees and vines. Excellent potential for separate suite. Built 1962. Offered at the very reasonable price of $78,000.
Residence Office
598-1420 Ted Walford 477-1841

SECLUDED, NO-STEP
CADBORO BAY
30' SWIMMING POOL

A secluded 3 bedroom no-step bungalow on landscaped garden. Living Room with fireplace. Kitchen with good dining area. Fully fenced and private back garden with in-ground swimming pool equipped with full bubble for winter swimming. Offered at $76,500.
598-1420 Ted Walford 477-1841

ELK LAKE
FRUIT TREES

Across the road from swimming and boating on ELK LAKE. 3 bedroom large family room, Living room, family kitchen. Secluded back garden with fruit trees. Excellent parking for camper and boat. Offered at just $68,500.
598-1420 Ted Walford 477-1841

OPEN
HOUSES

SAT. & SUN., 2-5
1321 FINLAYSON

$41,000 if eligible for $2500 grant. 2 BRs ensuite, DR, modern kitchen, updated wiring and plumbing. Full basement with workshop and garage. Let's discuss finance.
BRUCE BATEMAN
477-0141 384-2827

SAT. & SUN., 12-3
NO. 13 — 3987
GORDON HEAD RD.

swimming pool for year round enjoyment, near all school levels and university. Spacious LR with wood burning FP, 3 BRs, 1½ baths, covers 1200 sq. ft. PLUS a basement for more development. VACANT AND READY for occupancy. LOOK AT THE PRICE!! SWIMMING POOL $44,000.
WALLY MICHAELS
477-0141 477-4884

SAT., 2-4
3034 DONALD ST.

neat 2 BR no-step bungalow in Gorge. Only 5 per cent down to qualified buyers. LR with FP, family kitchen. Only $44,900.
DOLORES MILES
477-0141 652-2735
FERN COLOMBIN
477-0141 479-0229

SAT., 1-4
1287 FILMER

No steps, no stairs, quality throughout. 3 BRs, LR, DR. Well landscaped yard. See you Saturday or call JACK HOWES, 477-0141 or 658-5100.

TIME:
SAT. & SUN., 2-4

PLACE: 4047 BLENKINSOP RD., North of McKenzie. OCCASION Opportunity to view a lovely home with acreage in the valley. Asking $88,900. Call LINDA anytime at 477-0141 or 479-8555.

THE PERMANENT

SAVE $ $ $
FANTASTIC BUYS
DIRECT FROM
OWNER — BUILDER

Three beautiful nearly-new individually planned homes.
1. Gordon Head, Vic. $69,500. 1300 sq. ft. with sauna, landscaped, treed, view lot.
2. Cowichan Bay, $68,500. 1250 sq. ft., ½-acre, landscaped, treed, partial seaview.
3. Ladysmith, $48,500. Newly partly landscaped, treed, partial seaview. 1250 sq. ft.
All 3-bdrm., L.R., D.R., kitchen, f.b. quality W-W full unfinished basement. Financing available. One of these could be suitable for you. View anytime.
CALL 721-3756, VICTORIA

GORGE
House and Cottage

2 bedroom full basement home completely renovated, sep. garage. Living room with fireplace plus 1 bedroom cottage fully self-contained, rented. Priced to sell at $52,500. FREDDY STARKE 386-6164 or 479-3866. Castle Properties.

COZY AND UNIQUE LOG HOME
Featuring
—1640 sq. ft. of living space
—2 bdrms. plus den
—Living rm. with f.p.
—Separate dining rm.
—Kitchen with solid oak cabinets
—Rec. rm. with bar
—W-W throughout
Offered by owners at $63,500
478-0529, Weeknights after 5.

SECLUSION - SEAVIEW

"Home of quality construction, large rooms, 1450 sq. ft. on main floor, two fireplaces, two-car garage, .59 of an acre. Price reduced to $85,000. Owner, 658-8466.

SACRIFICE

As new all cedar custom 2 bedroom plus den, no steps Rancher in Cedar Hill. Owner moving and must sell. Appraised at $71,000 all offers considered. View by appointment, 1144 Union Rd. 385-8419.

BY OWNER. 3-BDRM, 1-STEP ranch-style house, wall-wall throughout, fireplace, carport, dining room, kitchen. On double lot. Close to all amenities. Asking $59,900. 384-4656 or 388-5486

HERITAGE HOUSE ON QUIET cul-de-sac at 619 Avalon. Excellent condition, very clean inside and on a large, well-kept lot. Full heritage grant. Phone owner at 384-1551, for appointment.

C. N. MONTAGUE CO. LTD.
Sales, Consultations, Rentals
1720 Lillian Rd., 595-4413

OWNER MUST SELL — 4-BEDroom older home, phone for inquiries. 383-3752 P.T.L.

THE PRICE IS RIGHT

On this easy-care home. Phone owner, 474-1645.

250 HOUSES FOR SALE

BOORMAN'S
612 Fort St.
386-7521
2045 Cadboro Bay Rd.
595-1535
BOORMAN INVESTMENT CO. LTD.

WATERFRONT
DREAM HOME IN
SPANISH STYLE
$125,000

Beautiful easy-care lot with sprinkler system. Large private lot offers 92 ft. of waterfront. Extremely charming 2 BR home with magnificent views of HARO STRAIT. This home also features large LR with FP, DR and 4-Pce. bath plus cedar lined guest cottage with bath. A pleasure to view. Low taxes. MLS.
KEITH BOORMAN
386-7521 (24 Hrs.) 598-3730 (Res.)

OAK BAY
QUIET STREET
$87,500

Immaculate 3-4 BR home situated on large fenced lot has over 1,600 sq. ft. of living area. See for yourself how this home has been well maintained inside and out. Close to schools and shops. MLS 35293.
KEITH BOORMAN
386-7521 (24 Hrs.) 598-3730 (Res.)

DARE TO COMPARE

A post & beam with such exquisite features will not be found anywhere. Sunken LR off DR, modern kitchen, spacious master BR, 2 more BRs, laundry room, rec-room work area. Outside a heated greenhouse, double carport, secluded yard with fruit trees and a covered veranda with a partial sea view. Priced to sell quick — $75,500.
WYNN WRIGHT
386-7521 (Anytime) 477-6155 (Res.)

ROOM TO BREATHE

One may be overwhelmed at the spaciousness of this Mt. Doug Rancher. High ceilings and unique floor plan lend to its open atmosphere. A central atrium radiates light throughout. Other features include large DR, den and 3 sunfilled BRs. The yard is fenced and completely private. A gardeners dream. Well priced at only $74,900. Enquiries to:
386-7521 WYNN WRIGHT 477-6155

ATTRACTION PLUS—
IT'S TRUE!
OAK BAY
$65,900

Well preserved older 4 BR home featuring very nice LR with FP, new kitchen, drive-in garage, laundry room and sundeck off kitchen overlooking attractive fenced rear garden. Fridge, stove, washer, dryer and drapes included. Be the proud owner of this home. For appointment to view call now. New MLS 35826.
KEITH BOORMAN
386-7521 598-3730

NEAR UNIVERSITY
ON GARNET

Family home. 3 BRs on main. Fireplace in LR. Dining room, Sundeck. One BR in-law suite down in full BSMT. Large lot. Convenient location. Good neighborhood. $53,800. MLS 35860.
CALL: JOHN HOLMS at 386-7521.

CEDAR HILL
FAMILY HOME

3 bedrooms on main. Sundeck off dining room. Comfortable LR with fireplace. Owner has spent considerably to update. Full BSMT with large family room, etc. Offers accepted $62,800. MLS 35548. CALL: JOHN HOLMS at 386-7521

EASY CARE GORGE

Plaster interior & hardwood floor in LR. 2 good sized BRs. Very pleasing, convenient interior. Separate garage. $45,900. Offers. CALL: JOHN HOLMS at 386-7521

GOOD DEAL

Asking $41,900. Very little cash needed. Older home. Lots of room. Full basement. Large Lot. Close in. Near Towards. Try offer. 3 or 4 BRs. MLS 34983. CALL: JOHN HOLMS at 386-7521

PERFECT COTTAGE
2 BEDROOMS

Very little cash needed. $41,900. Large lot. Fireplace. Good furnace & wiring. Big DR. MLS 34980. CALL: JOHN HOLMS at 386-7521

COMPACT. 2 BRS

All electric. Lot 50x140. Treed. Fruit trees. Dog run, too. Just $36,500. MLS 33207. CALL: JOHN HOLMS at 386-7521

CENTRAL SAANICH

This house has so many things going for it that if you phone me I'll tell you. It is 3 years old, has 3 bedrooms on main, full basement and ensuite plumbing. Basically the lot is 9400 sq. ft. Asking $67,350. MLS 34569.
JOHN JENKINS 595-1535

NEAT TWO-BEDROOM

Ideal for young couple wishing to invest in a home. Location is much sought after near Sears. Lot is 50'x156' fenced and private, with friendly neighbours. House ready to walk into, cosy, well maintained, low taxes. Price $53,450. Good financing to qualified purchaser. Call
JOHN JENKINS 595-1535

SECLUSION—CHARACTER
$59,500

This 1500 plus sq. ft. home offers something totally different in a very appealing price range. The location is near McKenzie-Douglas, the property is very charming — patios front and rear, near new roof and gutters, workshop, greenhouse. Inside, an unusual floor plan adds to the individuality — either 1, 2, or 3 bedrooms, depending on your needs. You must see it to appreciate it. (MLS)
595-1535 GAIL WEINBERG 477-4467
386-7521 PETER DUECK 479-9909

CHARACTER POTENTIAL
HUGE LOT—$49,500

Over 1200 sq. ft. on the main, plus full basement on a 50'x208' lot. This older home has 2 bay windows and only needs some cosmetic aid to be brought up to full potential. Drive by 3232 Wicklow — use your imagination, then call for your appointment to view (MLS)
595-1535 GAIL WEINBERG 477-4467
386-7521 PETER DUECK 479-9909

NEAR
JUBILEE HOSPITAL

An older two bedroom home located between Oak Bay Ave. and Fort St. and near the Oak Bay Recreation Centre. 1300 sq. ft. on main. Dining room with beamed ceiling, basement. Needs some T.L.C. but the location is great, it's in the forties. The small fenced yard allows plenty of time for recreation. Make an offer on asking price of $47,250.
Call VIVIENNE GENT 595-1535 (24 Hrs.)

FEATURE—
THE GARAGE

This property has a large functional garage ideal for workshop or trucks. The home is two-bedroom, well maintained throughout the twenty-two years of present ownership. There is a family room in the basement and rock fireplace in living room. Location off Gorge near all amenities. $56,750. For appointment to view call:
JOHN JENKINS at 595-1535

VERY SPECIAL

Excellently maintained 5 year old 3-bdrm. home on nicely landscaped fenced lot. Pleasant view from upper level. Bright kitchen has dining nook and huge sundeck. Extra large master bedroom. Lovely rock fireplace in living room, another brick fireplace in huge rumpus room. Two full bathrooms. Ground level basement with foyer entrance. Ample parking, good neighbourhood of newer homes. $65,500. MLS 34164.
595-1535 OLGA ZACHARY 592-2265

GARDENER'S PARADISE

Delightful 2-bdrm, well insulated home with modern kitchen set in beautifully landscaped garden. Quiet neighbourhood. Walking distance to Simpson Sears. Elderly owners leaving town, must sell. $51,000, MLS 33780.
595-1535 OLGA ZACHARY 595-2265

OAKLAND'S BEST

Well constructed and beautifully maintained with excellent floor plan 2-bdrm. no-basement home. Lovely living room with fireplace, cheerful kitchen. Each bedroom with own bathroom. Laundry wired for dryer, easy care lot and close to shops and transportation. Offered for $47,500. MLS 35680.
595-1535 OLGA ZACHARY 595-2265

250 HOUSES FOR SALE

BOORMAN'S
612 Fort St.
386-7521
2045 Cadboro Bay Rd.
595-1535
BOORMAN INVESTMENT CO. LTD.

OAK BAY — WILLOWS

Very anxious vendors wish to sell their well maintained 3 bdrm. home complete with dining room, full basement and rec. room. The secluded yard is beautifully kept and totally fenced. Asking $70,000. MLS 34974. Appts to view call:
GORDON ADAMS
595-1535 592-1353

SECLUSION
IN CADBORO BAY

An empty but absolutely spotless 3-Bdrm. post and beam home with full basement is waiting for you. Large kitchen, dining room, family room etc. The home has three levels and is situated on a ½ acre park-like lot. $87,900. New MLS.
GORDON ADAMS
595-1535 592-1353

Century 21
MAYFAIR REALTY
Mayfair Centre
386-2955

NOW OPEN
6 DAYS

For I.C.B.C. Real Estate and Insurance
WED., THURS., FRI.
TO 9 P.M.
AND ALL DAY SAT.
WE'RE HERE FOR YOU

OPEN HOUSE
SAT. 1:30 - 4:00
4017 Dawnview Cr.
(Off Edgelow)

This brand new 3 BR home has been expertly planned and constructed by reputable builder. Many extras to compliment the attractive decor. Lovely kitchen with eating area. Ample dining room area. 2 baths. Full basement can be easily developed. Quiet street, close to U-Vic. Price $74,500 MLS.
GEORGE WALL 386-2955 or 477-0545.

OPEN HOUSE
SAT. 1:30 - 4:00
1171 WESTRIDGE
(Off Munns Rd., Highlands area)

Rural character on mountain side 2.6 acre parkhill shaded with garden centre. 2 bedrooms, gourmet kitchen, heated pool and sauna, intercom, patio and barbecue area, 2000 sq. ft. MLS $67,500. TED CHARTRES, 386-2955 or 478-3065.

OPEN HOUSE
SAT. 1:30 - 4:00
3513 QUADRA ST.

Quick possession. Immaculate character home with seclusion. Possible in-law family living. Over 3000 sq. ft. on 2 levels, 4 bedrooms, 2 full baths, large living room with fireplace. Formal dining. Huge recreation area. Large carport with extra parking. Mature shrubs assure seclusion. You owe it to yourself to see this. LOU BLOOMFIELD, 386-2955 or 477-0432.

OPEN HOUSE
SAT. 1 - 3 P.M.
176 LURLINE

Better late than never — you missed the super productive fruit trees and vegetable garden on this huge lot, but the fully updated home with 3 bedrooms and full basement is still available for only $49,900. ROCK CHALIFOUR, 386-2955 or 383-6275, Pager 846 or LEIGHTON NOBLE, 386-2955 or 721-3047 (Victoria).

OPEN HOUSE
SAT. 1:30 - 4:00
629 LAMPSON ST.
$34,900

Cute 2 bedroom starter home on super lot. Easily financed with a low down payment. Check and compare. Exclusive with PETER SYKES, 386-2955 or 382-3216.

MERRY
CHRISTMAS

Who says Christmas comes once a year — read on! 3 bedroom, 2 level split post and beam home in Gordon Head. $63,900. Call us quickly. LEIGHTON NOBLE, 386-2955 or 721-3047 (Victoria), ROCK CHALIFOUR, 386-2955 or 388-6275, Pager 846.

HALF ACRE
4 BEDROOMS

Just listed. This lovely property is within 4 mile circle. Potential to subdivide into 2 parcels makes this a very attractive buy. Very modern kitchen, 3 bedrooms on main, 2 up. Large rec. room. A very appealing home. See this now! MLS Price $79,000, GEORGE WALL, 386-2955 or 477-0548.

david burr LTD.

655 FORT ST. 384-9335

A HANDY MAN'S HOME

Here is your opportunity to get the space you need, at the price you want. Two storey older family home features four bedrooms, livingroom with fireplace, separate diningroom and spacious kitchen. Located in Fairfield and handy to schools, bus and shops. Call for further details. (35569)

$45,900

P-S-S-s-t. WANT A GOOD DEAL?

If so, don't miss seeing this older two-storey family home located in High Quadra. Large stone fireplace in the den or bedroom, bright living and dining rooms, spacious kitchen, plus back bedroom. Open staircase to bedrooms and play area upstairs. Full basement with lots of storage. Super lot is fenced at rear and has several fruit trees. A little work — not a lot — is needed to make this a great family home. (35662). Good value at asking price of

$49,900
W. E. (WIL) WILSON
384-9335 477-4328

REDUCED $3,000
3841 ASCOT DR.
NOW $65,900

Gracious 1250 sq. ft. bungalow. Plus finished bedroom, rec roogm, and 2 nce. bath dn. attractive spacious living room, full size dining room, kitchan utility, 4 pce. bath large master bedroom and second bedroom on main. See this fine home and make your offer to tractive spacious living room, full sized dining room. Kitch-Cliff Stretch 388-7557 or 388-6275 pager 2837. Capital City Realty Ltd.

BY OWNER
GORDON HEAD RD.
Vantreight Dr.

2250 sq. ft. rancher on early ½ acre of sunny, secluded and treed lot. Features: economical 3 zone hot water heating, burnt Sable walls, oak cabinets, slate rock fireplace and acorn fireplace in family room, teak cabinets, compactor, dishwasher, cedar siding, solid core doors throughout, all exterior and interior walls insulated. Substantially below replacement costs. 479-0495 evenings.

250 HOUSES FOR SALE

A. E. LePAGE

BRIGHT AND SPOTLESS

3 BDR, bright, immaculate home on quiet cul-de-sac in Gordon Head. Fireplace and 1½ baths up, roughed-in fireplace and bath down. $69,900. DOUG ROSS 386-6331 or 477-0975.

PANORAMIC

That's the view from the wrap around sundeck. The valley, the city, the distant Olympics — all this and the best of Broadmead. Multi-level 4 BDR ,post and beam construction. Full rec. facilities on lower level. Call now to see this distinctive home. MLS. $134,900.
TED WEBB 386-6331 — 384-0815
DOUG PAYNE 386-6331 — 658-5833.

GORDON HEAD

Nice family home with 2000 sq. ft. of living area, 4 BDR, rec. room, dining rm. 2 FP's, 3 baths. Nicely landscaped lot at end of quiet cul-de-sac. MLS. $72,000. ERIC FRAZER 386-6331 — 743-9155 or BILL PETTINGER 386-6331 — 743-9461.

COUNTRY SUNSHINE

Close to nature, only ½ mile to elementary schools and around corner from golf and fishing. A fine family home with 2 BDR on main and 2 more down. Double carport, extra parking and all on a 1 acre lot. Call now. MLS. $71,500. TED WEBB 386-6331 — 384-0815 or DOUG PAYNE 386-6331 — 658-5833.

WATERFRONT

Beautiful waterfront home, 125 ft. of beach to call your own. See this 3 level split built to last. Full recreational or in-law situation on lower level. A must see. MLS $85,900. TED WEBB 386-6331 — 384-0815 or DOUG PAYNE 386-6331 — 658-5833.

OPEN HOUSE
3710 KOOTENAY
SAT., 2:00-4:00
EASY CARE
PLUS VIEWS

A quality custom home with views, views and more views. Located high on top of Doncaster Hill this 5 yr old home has some great features for those who want a gracious home but not the maintenance nor the high price. Large L.R. and D.R. with views. Kitchen views, family room with F.P. and views and imagine your 19x12 master bedroom with views. Offered at only 384,900, you deserve to see the home.
385-1431 RANDY SMALL 388-6275
LEE WROBEL No. 654 or 865
British American Realty Ltd.

A. E. LePAGE

OPEN HOUSE
SAT. & SUN., 2-4
2227 TASHY PL.

"DON'T MISS" this 2 storey executive home situated on quiet cul-de-sac in an area of fine homes and within walking distance of all levels of school. This 2½ yr. old, 4 BDR home offers over 3200 sq. ft. of finished living area. For entertaining there is a large formal sinken LR with elegant white brick FP and sep. formal DR. Well designed kitchen with sep. eating area, spacious family room off kitchen with attractive brick feature wall and FP. Downstairs has large rec room with FP, sauna, 2 pc. bath, workshop and storage area. Asking $148,900. MLS. DENNIS FERRILL 386-6331 or 477-2083.

$39,900

By owner, 2 bedroom home, Strawberry Vale. 595-5239.

255 COUNTRY HOMES and PROPERTIES

OPEN HOUSE
1117 CLARKE RD.
BRENTWOOD
SAT. 1-4 P.M.

Immaculate 5 yr. old 3 B.R. Split level family home. Extra large 96'x298' Parklike lot for privacy or subdivision. Dble attached garage with workshop, plus sep. shed.
—18'x13' L.R. with FP
—11'x11' Dining Rm.
—Lge. Kitchen, 3 Bathrooms.
—22'x13' Rec. Rm. O-O-M Heat.
—2 Blocks to School, shops.
Priced at $79,500.00
385-3425 AL VICKERS 652-2257
P. R. BROWN & SONS

BEAUTIFUL
OCEAN VIEW

Cobble Hill cedar home overlooking Cherry Point. Semi detached cottage with tennis court and large pool. 3.6 ACRES fenced and cross fenced. 743-9560.

HORSE LOVERS

All-weather riding ring, on three acres with stables, North Saanich area. Lovely modern 3-bedroom home with den, living room with fireplace, excellent kitchen, dining room, 3 baths. High basement, rec. room, saddle room, laundry room. Your inspection. Please call BILL PALFREY, 598-4210, Lloyd Ellis 658-8222, Island Homes Ltd. 386-7545.

3770 DUKE RD.

COUNTRY LIVING ON 1.65 ACRES CLOSE TO SEA CLEARED AND FAMILY HOME — SPACIOUS WELL CONSTRUCTED WORK SHOP — FRUIT TREES, WILL CONSIDER TRADE ON CITY HOME. BILL PALFREY OR PAT SNOW 386-7545 MLS.

SHAWNIGAN
AREA

Pretentious newer large Tudor home on nice clear acre. Really spacious sunken living room with feature fireplace, Big dining room, 3 bedrooms, 3 bathrooms. Extra bedroom and massive family room with brick F.P. Fully fenced for horses etc. Two stall barn with hay loft. Gloriously a country gentlemans home. Asking only $89,900. BEN GREIG 386-6164 or 598-3105. CASTLE PROPERTIES.

HORSE COUNTRY

7.17 beautiful acres in delightful Deep Cove. Flat pasture land with shady trees make this ideal for any livestock. The updated home is riddled with character and charm. 1750 sq. ft. of comfort with 2 old brick fireplaces make this one-of-a-kind property. Asking only $119,000 for all this. Call today.
ANNETTE WALLS
384-8124 656-4891
PEMBERTON HOLMES LTD.
1000 Government St.

ON THE BEACH

Magnificent selection of cottages, Townhouses, apartments offering fabulous views and within maintained estate grounds. Absolute peace and quiet our first priority. For a viewing appointment

OCEAN VILLAGE
642-5254

AUTHENTIC
A-FRAME

In a picturebook setting 7.55 acres. First time on the market. Asking $78,000. North Metchosin location. 478-5561 Norma Saunders 478-9182
478-5561 Bill Lewis 478-5818
BLOCK BROS. REALTY LTD.

TRADE

your RV as down payment on brand new 3-bdr. double-wide on ½-acre. All appliances, near lake. Immediate occupancy. 474-2046, 385-8592.

5 ACRES MODERN 3 BEDROOM home, basement, sundeck, greenhouse, barn, 1666 Prosser Rd., Central Saanich. $99,500. Private sale. 388-4413.

253 COUNTRY HOMES and PROPERTIES

malahat realty ltd.
P.O. Box 40
Mill Bay, B.C.
743-5525

Hobby Farm
Cobble Hill

Over 4½ acres with excellent soil and ample water. Fuctional 3 bedrm. one level home, plus large outbuilding for garage, chickens etc. Many fruit trees established. In popular Cherry Pl. area. Owner anxious for a sale. $65,900.

Family Home
Shawnigan Lake

3-bdrm. full basement home situated in area of new homes. Oil heat, community water. Ideal for the fixer-upper — needs landscaping and some TLC. Sits back off the road among the trees offering some seclusion. Home is vacant and out-of-town vendor requires quick sale. $51,000.

We have a selection of mobile homes in the area — double and single — wide ranging in price from $23,500 to $11,500. All are equipped with applainces — ready to move into. Good retirement or starter homes.

Price Reduction!!

Owner says SELL. 1.34 acres of Mill Bay Seaview with 5 bdrm. older home. Community water — 2 road accesses. Possible 1 lot subdivision. Fine spot, fruit trees and shrubs galore. Now asking only $56,500.

A Good Investment

For starters or retireds. This near new, no-step HOME has 3 bdrms., lg. living rm.-dining rm. with wood feature walls, brick "Heatilator" fireplace, with matching planters. Private patio area, approx. ½ acre plus lot. Mill Bay area. Vacant and vendors will look at ALL OFFERS to $42,900.

Secluded 2.3 Acres
Mill Bay

Charming 2-bdrm. older home with hardwood floors, spacious rooms, firepace, well maintained. Garage and workshop. Beautifully landscaped grounds with water rights on year-round creek. Try your offer on $75,000.

For further information on above. Contact:
Lisa Madigan 746-6990
Pat Dougan 748-4566
Tom Burdge 743-9398

THE "HISTORY MAKERS"
WHITTOME'S

SHAWNIGAN
OPEN HOUSE
Sat., 2:00-4:00

5 acres plus a great 3 bdrm. home, built like a castle. Huge beams, enormous rock FP, Thermpane windows. Shawnigan area. Full bsmt. Away from it all. Reduced to $69,000. Located on the Renfrew Rd. near the Koksilah River, 5 miles from the village. Follow our OPEN HOUSE signs. Host, John Ettema, 743-5311 -business or 743-2607 res.

SHAWNIGAN LAKE
Waterfront
Year Round
Residence
OPEN HOUSE
SAT. 1:30 - 4:00

(NEW LISTING $89,900.) Located at 1629 WEST SHAWNIGAN LAKE ROAD, 1.2 miles from the fork in the road at the south end of the lake. This has got to be the hottest listing Shawnigan Lake has seen in a long time. Absolutly spotless inside and out with gracious rooms and a very appealing floor plan. Exceptionally large living room overlooking the lake and a large 13.6x13 master bedroom. Over 1600 sq. ft. on one floor for those who don't like stairs. Just under ¾ acre with over 100 ft. sorceous waterfront. Come on out, take a look and see for your self, but hurry!!
DOUG MENZIES
385-4454 479-6256
REALSPAN PROPERTIES LTD.

HOBBY FARM
5 acres 4 mile circle
$104,900

Lovely secluded and pasture property on quiet country road, newer type 3 bedroom, full-raised family home featuring custom made heatilator F.P. in living room, country style kitchen with breakfast counter, separate dining room large deck with beamed ceiling, large sundeck plus patio. Extra room for development could lend itself to an in-law suite situation. 2 stall horse barn, chicken house, sheep pen. Must be considered. To view this and other fine country properties phone FREDDY STARKE 386-6164 or 479-3866 CASTLE PROPERTIES LTD.

REAL BARGAIN

Builders own home — only 8 months old, over 2000 sq. ft. on main floor. 4 bdrs, office, family room, separate dining room, covered sundeck, 2 heatilator fireplaces, thermopane windows, extra insulation, double hot water tanks, sauna and double garage. All this on a parklike acreage. Eastwood Metchosin border. Vendor will consider your home in trade. Assumable $62,000 Mtge at 9¾ per cent. Asking $97,500.
GALE CHRISTENSON
477-0191 477-7047
Royal Trust

FIVE ACRES
$42,900

Only 4-5 acre lots left. Well treed, some with valley views. Drive out West Saanich Rd. to Hartland Rd. Left for ½ mile to Kiowa Rd. Vendor will consider other real estate on trade.
GALE CHRISTENSON
477-0191 477-7047
Royal Trust

HOBBY FARM WANTED

5 acres plus of arable land with 3 bedroom house required for livestock raising up to $120,000. Metchosin-Sooke, Saanich Peninsula, Mill Bay. For more info, phone FREDDY STARKE 386-6164 or 479-3866. CASTLE PROPERTIES LTD.

THREE BEDROOM SHAWNIGAN
home on ¼ acre. 11½ years old, 1325'. Fireplace. Extras. $48,900. 743-4246. Message 386-7377.

SAANICH PENINSULA
PROPERTIES LTD.
2254 Beacon Ave., Sidney. 656-4008

SOOKE JUNKER NOW REduced to $32,900, must be sold, 642-5345.

GORDON HULME LTD.
SIDNEY-SAANICH PENINSULA
656-1154 2444 Beacon Ave.

256 WATERFRONT PROPERTIES

TEN MILE POINT
WATERFRONT LOT
$69,900

Just over ¼ acre lot with 235' waterfront property has panoramic view of the strait and Islands. Buy as is or Vendor will build to suit. To view call SHANE BEFURT 386-6164 or 479-0010. Castle Properties Ltd.

CORDOVA BAY

Character, vintage Tudor-style. Two to three bedroom home plus self-contained cottage. Excellent lot 40x400'. Secluded waterfront. Asking $75,900. MLS 35423.
JACK COOKE 477-4842
CANADA TRUST 595-5131

ISLAND VACATION HOME

In the heart of the Northern Interior. Hunting and fishing paradise. Your own 4 acre island on Stuart Lake with beautiful year round 2 bedroom house. $69,000. 383-9482.

BY OWNER, 3-BEDROOM, Waterfront home, Cordova Bay, $132,000, 658-5752.

253 COUNTRY HOMES and PROPERTIES

malahat realty ltd.
P.O. Box 40
Mill Bay, B.C.
743-5525

Hobby Farm
Cobble Hill

Over 4½ acres with excellent soil and ample water. Fuctional 3 bedrm. one level home, plus large outbuilding for garage, chickens etc. Many fruit trees established. In popular Cherry Pl. area. Owner anxious for a sale. $65,900.

Family Home
Shawnigan Lake

3-bdrm. full basement home situated in area of new homes. Oil heat, community water. Ideal for the fixer-upper — needs landscaping and some TLC. Sits back off the road among the trees offering some seclusion. Home is vacant and out-of-town vendor requires quick sale. $51,000.

We have a selection of mobile homes in the area — double and single — wide ranging in price from $23,500 to $11,500. All are equipped with applainces — ready to move into. Good retirement or starter homes.

Price Reduction!!

Owner says SELL. 1.34 acres of Mill Bay Seaview with 5 bdrm. older home. Community water — 2 road accesses. Possible 1 lot subdivision. Fine spot, fruit trees and shrubs galore. Now asking only $56,500.

A Good Investment

For starters or retireds. This near new

258 CONDOMINIUMS

THE NEWPORT BEACH

Only a few yards to Oak Bay's most exclusive waterfront on Beach Drive overlooking the Oak Bay Marina. Spacious luxury, two bedrooms, two full bathroom apartment homes built with all the extra design features and meticulous craftsmanship that typify all of Park Pacific's many fine projects. Half of these exceptional luxury apartment homes have sold in the past few weeks, somewhat of a record considering the price range and current market conditions. There will probably never be another building of this quality, in a similar location, ever to be created again in Victoria. Don't miss this fabulous opportunity to purchase happiness and peace of mind for the rest of your life knowing you will have an investment similar to a valuable original painting or a one of a kind art piece.

Priced from $110,000.00

Look for the classic blue canopy at 1375 Newport Avenue. Call now for appointment to view — 598-4224 (between 12:00 and 8:00 p.m.) or 383-4124 twenty-four hours. Another quality development from Park Pacific Apartments Ltd.

SPENCER CASTLE

2930 COOK ST.

Luxury 2 BR suites. Really tops in design and setting. Appointments 384-4013, 386-3816, 384-9610.

WHY RENT?
$450 DOWN
$220 P.I.T

Very low monthly payments with Provincial and Federal subsidies.
Low income qualifications
1 Bedroom $28,400
2 Bedrooms $34,700
Deluxe Frost Free Hotpoint Refrigerators and self Cleaning Ranges included. Legal fees for 1st Mortgage and Deed transfer included.
Open Weekdays 9-12 and 1-4 p.m., Sat. and Sundays 1-4 P.M.

830 Esquimalt Rd.

Byron Price & Associates Ltd.
385-2458

DELUXE SUITE
$88,000

The only Top Floor, View Suite, in prestigious TOD HOUSE, corner of Cadboro Bay and Hamiota Street.

Views of Mount Baker and the Straits from the huge floor to ceiling windows. Heatalator FP in LR and lush carpetting throughout.

4-pce. bath and washer and dryer off large master BR, 3-Pce. with marble shower stall for 2nd BR or den. More than ample closet and storage space.

The delightful kitchen with its view window has top quality fridge, stove, dishwasher and garburator.

Phone 384-5612 9 a.m. to 5, 595-7168 Evgs.

Cedric Steele Realty Ltd.
388-6258

LAUREL POINT

2 BEDROOM SUITES OF VARYing floor plans for the discerning buyer. Visit 225 Belleville Street between 11 a.m. and 7 p.m. Trades will be considered.
CEDRIC STEELE REALTY LTD.
388-6258

SEA AND MOUNTAIN VIEWS

Are only two of the many fine features of this lovely two bedroom condominium. Priced to sell at $43,500 .Call me to show you the others at
388-4434 DAVE TAYLOR 384-2718

BEACON HILL PARK

I have three excellent one bedroom condominiums listed ranging in price from $27,900 to $32,500. All are close to Beacon Hill Park — one faces it.
388-4434 DAVE TAYLOR 384-2718
WESTMONT REALTY (1977)LTD.

RETIRED? RETIRING?

Private Beach

Boat moorage at your back door. Magnificent views of the Harbour. Excellent choice of various architectural designs.

OCEAN VILLAGE

642-5254
For a viewing appointment

NEAR THE SEA
$47,900

Only a short block to the ocean front. A spacious self-owned apartment with a large living room, dining room, a sparkling modern kitchen, appliances included. Two bedrooms with the master ensuite. Sundeck off the master and the living room. Southern exposure with some sea view.
385-3435 JOHN EVANS 477-4452
P. R. BROWN & SONS

FINANCIAL DISTRESS SALE

Spotless Strata Duplex in Langford Colwood area — 3 bedrooms, 2 bathrooms, fenced back yard, nice cul-de-sac, close to good schools — immediate possession — five appliances stay. This is not an AHOP—Qualified purchaser can assume mortgage. Ideal for serviceman with children. Don't delay —act today.
CONNIE REYNOLDS — 477-8914, or HAZEL CAMPBELL Royal Trust 384-8001.

VERY DELUXE WITH FIREPLACE

Two bedrooms, master has 3 pce. ensuite, large livingroom, well equipped kitchen, including dishwasher. Sliding door to ground level patio, low assessments. Close to Rockland and downtown in a 12 unit building. Exclusive $59,500.
SID HASLAM 477-1994
GRAY LAITE 656-5267
595-2121 National Trust

VERY CLEAN

and very bright. Lots of windows, lots of light. See this 2 bdrm. condo with nice LR and DR. Compact kitchen with stove, dishwasher and fridge included. Your own laundry room in your suite. Asking $45,500. A must see. LOUISE WILTERMUTH, 477-6307, or office 386-6164. CASTLE PROPERTIES LTD.

OAK BAY
$33,500

1 bedroom on Beach Drive overlookint the Marina. Very quiet, well maintained building. Ideal for retired .For appt. to view call:
477-1841 Anne Howard 652-3206
Block Bros. Realty Ltd.

ESQUIMALT — NO DOWN PAYment, 3-bedroom condominium, only $34,700. Assume first mortgage at $24,700 plus I will give 10 per cent second mortgage of $10,000. 385-8606.

258 CONDOMINIUMS

CHILDREN WELCOME

Ideal for young families. Pick your size, 2 BRs or 3 BR suites, top floor, modern new bldg. Convenient to shopping, rec. centre, schools and transportation. Early possession. Offers invited on $39,500 and $41,900. MLS. Appliances and drapes included. To view call
HERB McDANNOLD
382-9191 BUS. RES. 384-6768

COURT ORDER SALE

All offers considered in disposition of bright 2 BR corner suite. L living-dining, wrap around deck, no-step entry, 3 yr. old complex close to shops and adjacent to bus. Vacant. Reduced to $27,900. Must be sold. View today, phone
HERB McDANNOLD
382-9191 BUS. RES. 384-6768

SOMETHING SPECIAL

This light and bright 2 bedroom, 2 bath condominium could end your search. Ground floor corner suite has attractive patio garden. Attractive building. A few steps to town. MLS 35588. Only $42,900.
JACK GRANT
382-9191 BUS. RES. 477-8127
SIMON FLETT
382-9191 BUS. RES. 592-7451

IMMACULATE

An immaculate home with rooms to spare, top floor ,corner suite, immaculate condition, 2 balconies, large bright rooms with all the conveniences. $52,900. MLS 33364.
JACK GRANT
382-9191 BUS. RES. 477-8172

THE PERMANENT

Dallas Waterside Quiet Luxury

Good taste, comfort and carefully planned use of space show throughout 1600 sq. ft. of top floor corner condominium suite. From marble fireplace to softly neutral carpeting and seaview balconies, excellent. Offered at $93,000. Excl.
LYNETTE DELAHUNT 595-5131
RALPH LEVY 721-3346
CANADA TRUST 595-5131

OFFERS PLEASE! 2 BEDROOM CONDO

Vendor says sell! Bought for son, now has left town. All reasonable offers considered at the asking price of $27,900. MLS of 35295. Call CLIFF SALMOND of GARDNER REALTY LTD. 477-3626 or 385-7721

DINGLEY DELL

Convenient area near Gorge. Deluxe 2 BR Condo nicely decorated. In-line LR and DR. Large master bedroom. Long galley kitchen with deluxe stove, fridge and dishwasher included. Good facilities in block. Phone for appointment to view.
385-7721 ART STREIGHT 386-6513
GARDNER REALTY LTD.

CLOSING OUT SALE
JOFFRE MANOR
1121 ESQUIMALT ROAD
$32,200 to $39,500

Only 3 left so call in any day except Sunday 1:30 to 4:00 p.m. and discuss trades or financing if desired with CLARE BROCK or phone 598-3321 or 592-2173 anytime.
JACK MEARS
OAK BAY REALTY LTD.

LAUREL POINT!

2 bedroom suites of varying floors for the discerning buyer. Visit 225 Belleville Street between 11 a.m. and 7 p.m. Trades will be considered.
CEDRIC STEEL REALTY LTD
388-6258

$23,000

"Bachelor Pad". Good location. Close to bus line. Approx. 570 sq. ft. Appliances remain with suite. To view call me Bob Johnson.
388-4271 592-3573
J. H. WHITTOME & CO., LTD.

LOW 30'S OAK BAY 1-BEDROOM spacious condominium, top floor, south, view, newly decorated, heat and hot water included. Close buses, shops, library, recreation centre. 595-4163.

3-BR., $22,800

Esq. mod. close to sea and shops.
386-3231 D. B. TAYLOR 477-9179
Block Bros. Realty

"OAKDALE ESTATE"
ONLY 4 left, 'Hurry!
CALL 477-1449 or 477-9313

259 TOWNHOUSES

OPEN SAT., 2-5 NO. 4— 3274 RUTLEDGE

3 BR almost 1200 sq. ft. on one level. Big kitchen with laundry room off. Low taxes, low maintenance and easy to finance. PRICE $44,500. Yes this one has a private yard and workshop. Come and see it with me.
477-0141 BRUCE BATEMAN
384-2827

FORECLOSURE STEAL IT, $42,500

Location opposite Royal Colwood Golf Course. Take advantage of someone else's misfortune. In immaculate condition used only 1 year. 3 good BR's including ensuite, LR with nice FP, DR and built-in dishwasher in kitchen. Laundry room and lots of storage. Call and look. You cannot beat it on today's market.
477-0141 BRUCE BATEMAN
384-2827

THE PERMANENT

SWINERTON'S
REALTY WORLD®

OPEN HOUSE
Sunday, 2:00-4:00
No. 18
933 Admiralls Rd.

No time for garden chore? Then this spacious and deluxe tri-level TOWNHOUSE could be the answer for you! Ideally planned for gracious entertaining and easy, care-free living. Conveniently situated in nicely treed, natural setting offering HARBOUR and MOUNTAIN VIEWS. MLS 32503. ED JUPP
385-2481, 592-1019.
Swinerton Stewart Clark Ltd.

SUPER TOWNHOUSE VALUE

1. 2—869 SWAN ST.
3-bedroom, living room dining area and large kitchen. Small complex and only $10 monthly assessment. Vacant and must be sold. Value priced at $39,900.
2. 2—3281 LINWOOD ST.
Newly decorated inside and out. Small complex — only 6 units, low $12.00 monthly assessment. Floor to ceiling rock fireplace in living room, nice fenced yard and close to schools and stores. Excellent accommodation for $46,500. Call to view anytime.
BERNEIDA TAYLOR
477-0191 382-9485
Royal Trust

OAK BAY

Just steps from the Village and Beach Drive! Charming 2-storey Townhouse with basement. Nicely decorated with lovely fireplace, 2 bedrooms, bathroom and balcony upstairs, garage. Only $53,000.
JEANNIE DEWHURST 658-8980 or
Royal Trust 384-8001

SACRIFICE — OPEN
4058 CORNERS PL
SAT—SUN 1-4
—Enter on Kenneth off Quadra
—Choice of 3 Townhouse plans
—Reduced to $41,500-$44,850
—Surrounded by lawns and shrubs
—Near all school levels, bus
—Ask about the new $2500 grant
BOWDEN REALTY — 383-5524

1 YEAR OLD

UNIT 1-1063 GOLDSTREAM
3 bedroom, 1,450 sq. ft. Asking $55,000. 478-1405.

FOR SALE BY OWNER, 2-BEDroom split level, Fireplace, appliances, covered parking. Near town. $47,500. 383-8389, 386-8435.

259 TOWNHOUSES

WESTMONT REALTY (1977) LTD. 388-4434

THE SEAHAVEN

897 ADMIRALS RD.
LUXURY HOMES
Townhouse Concept
$51,900 - $65,000

Our homes are individually designed residences not condominium apartment units. Each provides immediate access to natural and landscaped common areas.

— A park-like setting of over four acres; many homes with harbour views.

— Professional interior design, quality craftsmanship throughout.

—Large living rooms with fireplaces.

— Functional kitchens smartly designed with stove, fridge, dishwasher.

— Top quality wall-to-wall carpeting.

— Large color co-ordinated bathrooms.

— Heavy soundproofing and insulation throughout; thermo windows.

— Economical electric heating; Heatilator fireplaces; cablevision.

— Covered double parking for most residents.

— Close to shopping, buses, golf courses, marinas, schools, major recreation facilities.

Open to View
Weekdays: 12:30-5:00
Sat. and Sun. 12:00-6:00

PRESENTS
Parade of Homes
At . . .
Country Side

7925 Simpson Road
(OFF MT. NEWTON X RD.)

Energy-saving insulation. Thermoglass windows, attached carports, extra large kitchens, spacious professionally designed interiors, top line wood cabinets, beautiful thick carpets, heatilator fireplaces in two-bedroom homes, bay windows, private back yards, fully landscaped and much more.

PRICED BELOW REPLACEMENT
$43,500 and $45,000

As low as $1175 down, monthly payments can be lower than rent.

OPEN TO VIEW DAILY
Weekdays 2-7 Sat., Sun. 1-5
652-4461 or 386-0897
E.Y. CONSTRUCTION

TOWNHOMES BY TULL

970 SOUTHGATE
Across from Beacon Hill Park

1 of 4 units left
$68,900

2 Bedrooms, 1½ Baths

Phone to View
592-0662 479-0244
TULL DEVELOPMENTS LTD.

WHY RENT?

NEW THREE-BED. TOWNHOUSE. Last one, small complex, quality constructed, Hudac warranty, Thermopane windows. Call me to discuss our low, low down payment plan.
Jack Lidstone 477-9262
Victoria Realty Ltd., 386-3585

JUST ONE LEFT

TWO BEDROOM (Enormous Master) Large Kitchen, Thermopane Windows, Fabulous Lake and Malahat Views. Small complex. OPEN SAT. AND SUN., 2-4 p.m.
LAKEWOOD TOWNHOMES — 864 Swan St.
Victoria Realty Ltd. 386-3585

3 Townhouses

Low down payments on these fine 3-bdrm townhouses. Large kitchens, 4-pce. bathrooms, semi private yards, clean well kept grounds. Keep payments down with the GRADUATED PAYMENT MORTGAGE, already approved for high ratio mortgage. CALL TODAY.
SEASPRAY PROPERTIES LTD.
386-3124

RANCH TOWN HOME

Low to the ground. High on everything else. Quiet, Adult Oriented complex with recreation facilities and garden atmosphere. Priced at $59,900 this smartly kept home includes five appliances. Be discriminating and see this luxury townhome. View MLS. Phon
BRUCE LAVER, 386-2494 (24 hrs.)

CENTURY 21 Western Homes
1037 Cloverdale Ave,
386-3494 (24 Hrs.)

SPLIT LEVEL TOWNHOUSE

3 bedrooms, with attractive kitchen, L.R. with F.P. finished family room, 1½ bathrooms and sauna. There is 1500 sq. ft. living accommodation here, good quality W-W throughout and double carport backing onto private lane. Pets and children allowed. Extremely well priced. $49,750. For appointment to view call:
VIVIENNE GENT
595-1535 (24 hrs.)
BOORMAN INVESTMENT CO. LTD.
2045 CADBORO BAY ROAD

I AM THE GREATEST

Little townhome in Victoria. I've a unique, high location in a beautiful area. My 3 bedroom, 2-storey accommodation is loaded with warmth and charm, and I sparkle clean. I've a very private patio, added storage space and covered parking. I'm young — 2 years old, have few neighbours. Relax, and for $49,900 I'm yours.
Dave Vogelgesang
Office 477-1841 388-5464
Pager No. 760
BLOCK BROS. REALTY LTD.

BY OWNER

Must sell beautiful 3 bedroom townhouse and fixtures. Pretty flowered garden and private patio. Heated pool. Close to schools and bus. Low down payments. Can assume mortgage. Early possession. No trifiers. 386-1529.

VILLAGE GROVE

Super value! Split level townhouse in adult oriented, beautifully maintained, parklike setting. Newly decorated, choice location, $53,900. To view call 479-9778.

GLANFORD-CAREY

Unique Home, delightful grounds, reasonable price. Phone owner, 474-1645.

259 TOWNHOUSES

OPEN HOUSE
1:30 to 4 SAT.
903 - 604 Broadway

It has everything, it's immaculate, 3 bedrooms, basement, tastefully decorated, only 4 years old. Pretty flower garden and private patio. Lawned grounds, heated swimming pool. One of the nicest townhouses in one of the nicest townhouse locations. MLS. Call Tom Evans, 652-2620. 385-7545. Island Homes Ltd.

TRY $1000 DOWN. LARGE 3-BEDroom townhouse, over 2,000 square feet, carpeted throughout, garborator, close to UVic and schools. 477-3103.

BY OWNER, 3-BEDROOM TOWNhouse, four appliances, close to Sears, $49,900, large assumable mortgage. 595-6130 after 4 p.m.

263 GARAGES FOR SALE, RENT OR WANTED

WANTED GARAGE IN VICTORIA for vintage car for storage and light restoration work. Reasonable rate. Collect 537-9529.

265 HOUSES WANTED TO BUY

Waterfront Wanted

I have a prospective purchaser wanting a very nice home in the areas of Ten Mile Point, Cadboro Bay or Oak Bay, with swimming pool and tennis court or room to have them put in. If you have such a home and are thinking of selling Please Call SHANE BEFURT 386-6164 or 479-0010.

WANTED RANCH STYLE

Prospective purchaser is wanting to purchase a 2 bedrm. or 3 bedrm. and den no-step home with a view of the ocean and an easy care lot up to $170,000. If you have such a home and are thinking of selling Please Call SHANE BEFURT 386-6164 or 479-0010 CASTLE PROPERTIES.

CALGARY COUPLE

requires retirement home in the $50-$60,000 range, nice area, possession can be arranged to suit you. If you are considering selling in the near future please call FREDDY STARKE 386-6164 or 479-3866 CASTLE PROPERTIES LTD.

RETIRED PRAIRIE COUPLES

Require two or three bedroom home near bus line and shopping. Up to $69,900. URGENT. CHRIS GREIG 386-6164 or 478-5953. CASTLE PROPERTIES.

CASH FOR YOUR HOME

Investors will pay cash now for suitable homes up to $60,000.
GLENN NICHOLLS
598-5144 598-7489
T. L. Mann & Associates Ltd.

CASH PAID

If your house is suitable for rental purposes call my Agents.
Lee Wrobel, Randy Small—385-1431
British American Realty Ltd.

YOUNG FAMILY REQUIRE older character home in rural environment (commuting distance Victoria) with acreage or large lot. 598-7450.

URGENT

In need of old home, will buy for cash 652-1562.

PRIVATE BUYER — OLDER home, will purchase for cash. 479-2209.

CAR PARKING, 900 BLOCK Fort Street, $24 monthly. 658-5978 evenings.

WANTED: GARAGE TO STORE car for 3 months. Will pay cash in advance. 385-0795 or 477-1269.

268 LISTINGS WANTED

THE PROFESSIONALS WITH the guaranteed sales plan.
Izik Homes Realty
383-8522 (24 hrs.)

270 EXCHANGE REAL ESTATE

WILL CONSIDER CONDO TRADE

Absolutely immaculate, completely renovated, 4-plex conversion just a stone's throw from the Gorge Waterway. Excellent live-in situation with a huge owner's suite and beautiful gardens on the double lot. Why not let your tenants make your mortgage payments. Be a landlord! Offers, trades or? on the asking price of $139,500. MLS 33930

John E. Thomson
479-1687
Northern Pacific Realty Ltd.

GORGEOUS GLEN LAKE SHORE LOT

1-3 acre end quiet cul-de-sac. Gentle slide to waters edge and treed seclusion. Take car or boat in trade. Clear title value $31,900.
DOUG POWELL 386-6164 or
592-6417 or 388-6275 pger. 873.
CASTLE PROPERTIES

2 BEDROOM MOBILE IN ESTABLISHED park. Trade for small house, lot, acreage or mortgage. Contact BILL KOZAK at 388-6275 pger 2880 res. 385-0035 or 386-6164 CASTLE PROPERTIES LTD.

WE HAVE 4 ACRES LAKEfront, Saltspring Island, 2500 sq. ft. newer house. Plus 6 cabins and would like to trade for house, property or motel around Victoria. 383-7621.

CHARACTER TRI-PLEX, FAIRfield, grosses $10,000. Asking $85,000. Consider trade for house or motor home. 385-1733, 388-6275 pager 607.

$45,000 EQUITY IN EXECUTIVE strata-duplex in Duncan on one acre. Each side has two suites, full price $155,000. 652-4286.

2-BEDROOM CONDO NEAR UVic, will sell or trade for a house. 477-9344.

271 LOTS FOR SALE

BROADMEAD VIEW LOT

Got to be one of the best available. Extensive view of shoreline and neighbouring islands. Plans are available and included in very realistic price of $44,000. Situated on small cul de sac of only 3 other well-established properties. Call for conducted tour.
477-0141 BRUCE BATEMAN
384-2827

THE PERMANENT

MOBILE HOME?

Ideal site for mobile or modular home, .50 level lot, nicely treed, just past 18-mile house on Pondmede Place. Must be sold. Of to $17,900. MLS 32372. Phone for details.
HERB McDANNOLD
382-9191 BUS. RES. 384-6768

THE PERMANENT

OFFERS, OFFERS

Asking just $27,500, for this Doncaster Heights building lot of over 10,000 sq. ft. and the owner wants it sold quickly. Kootenay Place with over 131 feet on Jennifer Rd.
SID HASLAM 477-1994
GRAY LAITE 656-5267
NATIONAL TRUST 595-2121

LLANFAIR CRESCENT

Large, treed lots, all underground services, curbs and paving. Deluxe area of fine homes. $27,500 to $37,000. Terms. Off Wallace Drive south of Marchant Road.
BRENTWOOD
MARCONI REALTY 386-3941

BEAUTIFUL BRENTWOOD

The last on Marchant Road, near the sea. Treed, good soil and serviced.

Two 6100 sq. ft. $23,000
One 9365 sq. ft. $25,000
Owner, 652-3428, 652-2346

BEAUTIFUL BRENTWOOD

1 fully-serviced lot with custom-designed house plans included on quiet cul-de-sac. $28,000. For appointment to view, 652-1040.

MILL BAY LOTS

2 only, ½ and ¾ acre. $15,000-$15,500.
477-1419

HIGH TATTERSALL, 3 PRIME lots, fully serviced, for sale, or have built to suit your needs. 384-9793, 384-8391.

MILL BAY — UNOBSTRUCTED view of Brentwood Bay Inlet. Water and Hydro, $18,000. 658-5356.

BEAUTIFUL ROCKLAND LOT $49,500 Byron Price and Associates, 385-2458.

271 LOTS FOR SALE

"Fairbridge"

A VILLAGE IN THE COUNTRY

An unbelievably peaceful and beautiful subdivision of 76 acres which includes 22 acres of fields and parkland for private enjoyment. This unique and one of a kind subdivision consists of 39 strata lots, no lot being less than ½ an acre. Now available are 6 single family 2 and 4 bedroom homes from $49,000 - $69,000. Also 20 lots ranging in price from $22,500 - $25,500. The subdivision is served by a paved private road, overhead street lighting with water and sewer services laid on to each lot. The private fields particularly would be of great interest to lovers of horses. The subdivision is surrounded by rich farmland and is located 2½ miles south of Duncan at 4741 Koksilah Rd. Driving time to Victoria is approx. 40 min. Simply to visit Fairbridge can be a deeply satisfying experience.

For further information:
SEE MR. BJORNSON ON THE PROPERTY
OR CALL COLLECT
112-746-7429

MACGRONCH DEVELOPMENTS ANNOUNCES

SHAWNIGAN MANOR

Shawnigan Manor is a small, private subdivision located on the west arm of Shawnigan Lake. The general public has no access to the development, which contains these exclusive features: 11 fully serviced lots, water, hydro, and tile field installed, large beach area and small boat dock, tennis court and recreation area, close to village and new school site. For further information call

595-6281
743-5101
9 a.m.-9 p.m.

MacGRONCH DEVELOPMENTS PRESENTS

SHAWNIGAN MANOR

Shawnigan Manor is a small exclusive subdivision located just 35 minutes from Victoria. Situated on an exquisite waterfront property. The large, fully serviced and private lots share: Boat dock, beach, recreation area.Tennis court, private entrance and driveway. Close to village and schools, lots start at $18,500.
595-6281 743-5101

HOLMES

$15,000

7,000 sq. ft. building lot on Carey Road, rocky with excellent views. Make an offer on this great opportunity. Call LYNN HOLMES, 598-1376 or 388-6275 PAGER 315.

SOOKE

Lot 3, East Glen Rd. 2.15 acres of nicely-treed property, offering seclusion and privacy. Area presently being developed. Priced at $27,500. MLS 35305.
388-4271 Ted Wilkson 652-2739
388-4271 Oliver Douglas 598-3926
J. H. WHITTOME & CO., LTD.

BRENTWOOD HEIGHTS

Large fully serviced treed lots, quiet cul-de-sac, area of quality homes. Priced from $21,500 with only 10% D.P. Balance on easy terms.
385-3435 AL VICKERS 652-2257
P. R. BROWN & SONS LTD.

1 ACRE LOTS
$21,000

New subdivision, paved road, services to the lot, ready to build! Will suit Mobile Homes. Easy terms.
WAYNE BUTTERFIELD 383-0408
or 388-4434
WESTMONT REALTY (1977) LTD.

CLOSE TO WATERFRONT
ABOUT ¾ OF AN ACRE

Mature trees. Good views. Overlooks Finlayson Arm. Faces West. About 150 feet road front. Willis Point. $24,000. MLS 35492. CALL JOHN HOLMS at 386-7521, BOORMAN INVESTMENT CO. LTD. 612 FORT ST.

FOUL BAY ROAD

Approximately ¼ acre lot with a nice building site well off the road. All services in, plus driveway. Ideal for quality custom home. (New MLS). Call Brian Higgins, 656-8402 or PACE PROPERTIES, 595-2413.

SHAWNIGAN AREA, 2.46 ACRES, frontage on two roads, $21,900, MLS. $3,000 down. Or trade for small boat, sewered lot or "fixer upper" home. Leo Van Dyk. 386-3585. Victoria Realty Ltd.

70' WATERFRONT CORDOVA BAY

Two 200x70' waterfront lots, $49,000 and $39,000.
Residence Office
598-1420 Ted Walford 477-1841
Block Bros. Realty Ltd.

FABULOUS SEAVIEWS

Executive ½-acre lots, overlooking Sidney waters, fully serviced, perc tested, sidewalks, situated on East Saanich and Lowe Roads, south of Experimental Farm. By owner, 656-2405 or 656-1897.

$24,900

Located in the Saanich MacKenzie area. Lot level and 66' x 132' at the end of an existing residential street. MLS. Curt Shubrook 384-8101 or 477-4586.
KNOWLES REALTY LTD.

LARGE WOODED LOTS—SERVICE 3 M CIRCLE. FROM $29,500. MR. GULKA 388-4232.

AVAILABLE ONLY TO SEPT. 15th at the low firm price of $21,000. This large lot located in Selwyn Estates backs on park and is on a cul-de-sac. Close to schools and shopping. 478-0543 after 4 weekdays.

? $7,500 ?

For half-acre lot. Paved. Road to lot.
RUTH BENNETT 592-6257
CANADA TRUST 595-5131

ONE-THIRD ACRE. ONLY ASKing $28,275. Fully serviced. Private. Backing onto Butchart Gardens. MLS 33185. Call Tom Evans, 652-2620, Island Homes Ltd., 385-7545.

SIX SUBDIVIDED LOTS FOR zero lot line houses. Fully serviced including sewer, u.g. hydro, etc. $18,900.00. Builder's terms. 656-1455.

LARGE LOT, SUBDIVIDABLE, small 2 bedroom house, Glanford and McKenzie area. Offers. 477-5322.

TWO TREED ACRES WITH drilled well and driveway, 20 minutes from town, $29,500. 478-7383.

LARGE TREED LOT FOR SALE. 4525 Seawood Terr. 477-2075.

WATERVIEW LOT — GLEN Lake, 746-4901.

271 LOTS FOR SALE

Park Pacific

Proudly Presents

DEAN PARK ESTATES

In a class by itself, this fabulous development consists of fully serviced lots with a minimum area of 15,000 sq. ft. ranging in price from $32,000 to $44,000. In a beautiful natural setting — some with panoramic views of the Gulf Islands, Mount Baker and a parade of sailboats and ships.
Located in North Saanich, on the side of the mountain adjoining John Dean Provincial Park.
Underground hydro and telephone services; complete underground sanitary sewage system and treatment plant, underground domestic water system with 200,000 gallon reservoir for year-round water supply. Fully paved and curbed streets; fire hydrants and attractive street lighting.
Now is the time to choose your personal home site in this exclusive residential community that will carefully grow here. There may never again be a development like this on the Saanich Peninsula.
Entrance close to Panoramic Recreation Centre on East Saanich Road. From Pat Bay Highway turn off at McTavish.

SALES OFFICE
656-7041
10:30 - 4:30
OR
MURRAY LAWSON
592-2912
388-6275
PAGER 2427
383-4124 anytime
Park Pacific Investment Ltd.

At BROADMEAD

WE HAVE IT ALL

Sunny seaviews, meadows, private lanes, rocky outcrops, treed seclusion, quail, pheasant and more. If you've been looking for that special spot for your new custom residence, visit us at Broadmead, a community of quality homes, created with care to preserve and compliment its unique natural beauty.
... 100-foot wide lots are not the exception in Broadmead ... that's our average lot size ...

... space to live, to grow, to enjoy casual country living ... yet just 10 minutes from city centre.

... We have an excellent selection of 1-2 to ½-acre home sites available for viewing, priced from $31,500 to $44,500.

TAKE THE FIRST STEP TO BETTER LIVING!

Visit us at our office-display home: 950 Royal Oak Drive, or call 658-5291, 8:30 A.M.-5:00 P.M. After hours or weekends — 598-3640.

3 SUPER BUYS

1.6 acre, seaview, subdividable. Crofton. Only $25,000.

Level treed lot on sewer, water. 80x177. $13,000. Parksville.

Waterfront East Sooke, rocky sloping treed lot. Yes, you can get down to the beach. $26,000.
388-4271 Ruth Lukaitis 477-5386
J. H. Whittome & Co., Ltd.

UVIC AREA

9 lots available now which we can build your Dream House on. Do some of the work yourself and save money.
For information call Mrs. Pat Saulnier, Kasapi Const. Co. Ltd. 538 Dolphin Rd. at 386-6191 or res. after 5 at 384-2197.

3 LOTS
EACH ½ ACRE

On sewer and water. Saltspring Island. Fantastic offer. Only $13,500 each. $1,000 cash per lot will handle. Suitable for home or duplex. MLS 35103, 35104, 35105. CALL JOHN HOLMS at 386-7521 BOORMAN INVESTMENT CO. LTD. 612 FORT ST.

2 LOVELY LARGE LAKESHORE LOTS

Gently sloping to water's edge and treed seclusion. These are close in, serviced, and ready to build 27,900-31,900. DOUG POWELL 386-6164 or 592-6417 or 388-6275 pger. 878. CASTLE PROPERTIES.

WATERFRONT

127 ft., of waterfront, over ¾ of an acre, only 4 miles from city centre, area of good homes. Asking $69,000. MLS.
GALE CHRISTENSON
477-0191 477-7047
Royal Trust

Unique Waterview

Only one in new Gorge subdivision. Discerning, imaginative buyers welcome. Not your average lot. Paconia Investments Ltd., phone anytime, 388-9644.

GORDON HEAD LOTS
1. Single-family residential.
2. Strata-title duplex.
Close to University and Racquet Club. Phone Jim Webber, 382-7276 or 658-5977 (res.)
Town & Country Realty

ROCKLAND

61x105 treed, level lot just off St. Charles 42,900. FREDDY STARKE 386-6164 or 479-3866. CASTLE PROPERTIES LTD.

ESQUIMALT DUPLEX LOT. Fully serviced, 60x120. Asking $28,000. Call JERRY MIREAU.
477-7291 (Bus.) 477-4070 (Res.)
D.F.H. REAL ESTATE LTD.

WATERVIEW PROPERTY

10.8 acre parcels, on south side of Mt. Newton on Rae Leigh Pl. Offers to $64,900. For appointment to view, 652-1040.

PRIME R-2 TREED LOT, 100'x100', attractive area. 902 Admirals Rd. $29,900. 598-7481.

BRENTWOOD

Building lot, 12,000 sq. ft., sewered, city water. $27,900. 385-6837.

LAMPSON DUPLEX LOT, FULLY serviced, for sale. Or have built to suit your needs. 384-9793, 384-8391.

SOOKE, 4 ATTRACTIVE WOODed properties, 2 to 3 acres, from $22,000. 642-5508.

APPROXIMATELY 1 ACRE ARDmore. Building site cleared. 652-1888.

SEAVIEW LOT OVERLOOKING Esquimalt Lagoon and Victoria. $33,000. 478-1578.

ONE ACRE CORNER LOT, MILL Bay area, $15,900. 595-4881.

10 ACRES, DUNCAN AREA. Good soil, trees, $42,900. 388-6876.

13,500 square feet, sewered building lot in Brentwood. 479-5079.

273 PROPERTY FOR SALE

GOOD DOWNTOWN PROPERTY, gross revenues $1200 per month. A total of 8 units. Three rooming, two 2 bedroom, three 1 bedroom. Ideal for good development, commercially zoned. Will trade for boat or car, etc., or equal value. Equity $18,500. 384-6915 days, 595-5906 evenings.

ZONED RESIDENTIAL 17.5 acres Chemainus, $135,000. Owner will finance on low down payment or will consider trade. 748-3240 or Box 728, Duncan.

COLWOOD ESTATES

By owner, large choice treed lot, one block from golf course, close to schools and shopping. 478-2161.

6 ACRE LOT WITH VIEW BUILDing site off Interurban. Half farmable; fruit trees. $72,500. 477-1219.

Re-Do and Save!

7054



by Alice Brooks

Make old chairs like NEW! Do it with the expert help of this upholstery pattern.

Rescue tired chairs; save money! Step-by-step directions show how to retie springs, sew covers in easy-to-follow instructions. Pattern 7054.

Send $1.50 for each pattern — cash, cheque or money order. Add 25 cents for each pattern for first-class mailing and handling. Send to: **Alice Brooks, Needlecraft Dept., 109 Crockford Blvd., Scarborough, Ont., M1R 5B4.** Print plainly pattern number, your name, address.

NEW-NOW! Our 1979 NEEDLE CRAFT CATALOG—over 200 popular designs, 3 free patterns printed inside. Send 75¢

129-Quick/Easy Transfers	$1.50
128-Patchwork Quilts	$1.50
127-Afghans 'n' Doilies	$1.50
126-Crafty Flowers	$1.50
125-Petals Quilts	$1.50
124-Gifts 'n' Ornaments	$1.50
123-Stitch 'n' Patch Quilts	$1.25
122-Stuff 'n' Puff Quilts	$1.25
121-Pillow Show-Offs	$1.50
120-Crochet a Wardrobe	$1.00
119-Flower Crochet	$1.00
118-Crochet with Squares	$1.00
116-Nifty Fifty Quilts	$1.00
115-Ripple Crochet	$1.00
114-Complete Afghans	$1.00
112-Prize Afghans	75¢
111-Hairpin Crochet	$1.00
107-Instant Sewing	$1.00
105-Instant Crochet	$1.00
103-15 Quilts for Today	75¢
102-Museum Quilts	75¢
101-Quilt Collection	75¢

A Swifty!

Printed Pattern



8-18
4941

by Anne Adams

BE THERE quick as a wink in this zip-and-go shirtdress with the new comfortable raglan shoulder and flare sleeves. No waist seam—sash softly!

Printed Pattern 4941: Misses Sizes 8, 10, 12, 14, 16, 18. Size 12 (bust 34) takes 3 3/8 yards 45-inch fabric.

Send $1.50 for each pattern — cash, cheque or money order. Add 25 cents for each pattern for first-class mail and handling. Send to: **Anne Adams, Pattern Dept., 109 Crockford Blvd., Scarborough, Ont., M1R 5B4.** Print plainly size, style number, your name, address.

Work, weekends, school—our new FALL-WINTER FASHION CATALOG has all the dresses, tops, skirts, vests, pants you want! Plus $1.50 free pattern coupon. Send 75¢

107-Instant Sewing Book	$1.00
106-Instant Fashion Book	$1.50
125-Petal Quilts	$1.50
124-Gifts 'n' Ornaments	$1.50

273 PROPERTY FOR SALE

HOLDING PROPERTY—SOOKE

112 acres (over 1800') on De Mamiel Creek. Very close to village. Some cleared — views from high rocky sites only $1200 — an acre. MLS.
JOHN MORRY 592-9770
Royal Trust 384-8001

5.1 ACRES, NORTH SAANICH, level, some pasture and trees, hydro, well and driveway. $79,500. 658-5889.

274 PROPERTY WANTED

A. E. LePAGE

CLIENT NEEDS LEVEL LOT, ½-acre minimum, Saanich Peninsula, 15 min. to city centre. Call BILL NESBITT 386-6331 or 388-5579.

URGENTLY REQUIRED

Two to 10 acres within 10 miles of Victoria. Price negotiable if property suitable. Call me quickly with or without house.
BEN GREIG 386-6164 or 598-3105, CASTLE PROPERTIES.

LOT WANTED

Large building lot required Gordon Head, Cedar Hill area over 10,000 sq. ft. can be pan handle.
FREDDY STARKE 386-6164 or 479-3866 CASTLE PROPERTIES LTD.

HELP!!!

Need sub-dividable property; have cash buyer. Doug Powell, 386-6164 or 592-6417 or 388-6275 pager 878.
CASTLE PROPERTIES

HAVE LAND OR PROJECT?
We are interested in buying land for subdivisions, site for high, medium or low density, or revenue projects in progress. Phone Kasapi Construction, 386-6191.

SUREWAY DEVELOPMENTS
Our interest is land to any stage or progressive development now, for house projects. Quick and reliable decisions. 382-1734.

W

285 **UP-ISLAND PROPERTIES**

SHAWNIGAN 'A' FRAME
This beautiful home is extremely well built with thermo windows throughout, decks off the living and dining room and three bedrooms. Located close to village centre, a must to see.

MILL BAY SEAVIEW HOME
Located on Inlet Drive, this home features, ensuite, large sundeck, full bsmt. Relax and enjoy the view. $55,900.

OWN YOUR OWN BUSINESS
Sporting goods store with living quarters attached. Excellent potential for new owners. $65,000.

QUAMICHAN LAKE PRESTIGE HOME
This fine home has 170' lake frontage and is located on 6 acres on the Maple Bay Rd. Some of the features are exceptional landscaping, two rental cottages, small stable, plus much more.

For more information on any of the above properties, please call Martin Wall, J. H. Whittome and Co., Limited, 254 Trans-Canada Highway, Duncan, B.C. 748-0381 or eves. and weekends 748-4449.

MILL BAY—SUPERB SEAVIEW
This charming, spacious home enjoys a unique location, with panoramic seaviews of the islands, plus privacy and seclusion on its own 1.3 acres. Perfect for a family, with 4 bedrooms, 2 baths, full basement — plus a small barn. Circular driveway, landscaped grounds, and easy commuting to Victoria or Duncan. A desirable properly priced at $87,500.

HANDYMAN OR INVESTOR
$17,500 buys this 2-bedroom home in need of updating, but the lot makes it worth while. 235 ft. deep with fruit trees, shade trees, and park at the rear.

NEW HOME PLUS ACREAGE
This brand new 2 bedroom (possible 3rd) rancher comes with 7 acres of heavily-treed mountain acreage. Living room has massive brick fireplace, and the home is spacious and peautifully carpeted throughout. Asking $49,900.
For further information on the above properties, please call 748-0381 Valerie Stretch or eves. and weekends 743-4105, J. H. Whittome and Co., Limited, 254 Trans Canada Highway, Duncan, B.C.

A. E. LePAGE

MILL BAY
View lot, ½ acre, cleared with select trees left standing. Drilled well, choice building site. MLS. $21,500. ERIC FRAZER 386-6331, 743-9155 or BILL PETTINGER 386-6331, 743-9461.

290 **FARMS FOR SALE AND WANTED**

Duncan Realty Ltd.
No. 1—300 BRAE RD.
DUNCAN, 748-8156

DAIRY FARM, V.I.
108 acres, 1246 lbs. daily milk quota, all new dairy buildings with double 4 herringbone milking parlor. Owner anxious to sell. Asking $262,500.

Just over $1500 per acre, 160 acres all level land. Approx. 70 acres cleared. Try your down payment. For information on above, call Gordon Grier, 748-3155 or 746-6550.

61 ACRES, NEAR DUNCAN. Good flat land. $98,000. PH. 388-6875.

293 **GULF ISLAND PROPERTIES**

PENDER ISLAND LAND!!!
19 acres, good building sites with view, an excellent investment at $45,000.

4 acres — nicely treed with possible sea view. $19,000.

2.65 acres — centrally located, gently sloping treed lot with approach in. $16,000.

1.2 acres — fabulous view, level building site, situated in residential area. $28,000.

HOME
This beautiful home has everything you are looking for — fireplace, hardwood floors, 2 lge. bedrooms, 1½ bathrooms, counter top range, wall oven, wrap around range, wall oven, wrap around deck, year round creek, some sea view, 1 acre on quiet road. $85,000.
Teddie Kent, 479-3497
J. H. Whittome & Co. Ltd.

SALTSPRING BUY OR RENT
2.3 paved miles from Fulford on 2.96 acres. Fully insulated 2-bdr. character cottage. New wiring, new plumbing, great water, great views. Only $58,500.
BRIAN RIPLEY 388-7557
CAPITAL CITY REALTY LTD.

SATURNA ISLAND
WATERFRONT
$75,000
2 separate lots giving a total of approximately 218 ft. waterfront on Tumbo Channel. Includes, a quality built cottage, workshop, Boat Ramp. Has power-water-septic. Clear title. Make a reasonable offer & this desireable property may be yours. Call now:
385-3435 Dennis Wagner-Exclusive
P.R. Brown & Sons Ltd.

THETIS ISLAND
3.17 acres, quiet and lovely Thetis, mature timber, rich soil, and sunshine. Great for summer cottage, small farm, permanent home, or solid investment. Hydro available, asking price $28,000, 10 per cent down, terms, by owner. 112-246-3351.

291 **MAINLAND AND OUT OF PROVINCE PROPERTIES**

BEAUTIFUL GOLF COURSE LOT right on the Fairway, Sunland Golf Course, Sequim, Washington, directly across from Victoria. $19,500. 656-3617 evenings.

SPELL IT OUT

When you have something to sell, the easiest way to find a buyer is to spell it out in print! You do that by placing a low-cost Classified A in the newspaper, telling our readers what you have to sell. We'll help you Give us a call today. at 386-2121.

Deaths and funerals

305 **DEATHS and FUNERALS**

CLARK — John McMillan (Jack) of Victoria, B.C., at Victoria General Hospital on September 12, 1978, in his 81st year. Predeceased recently by his wife Marie. Survived by many loving relatives and friends. Mr. Clark was a member of Hampton Road Silver Threads.
Memorial service will be held Monday, September 18 at 2 p.m. in the Chapel of First Memorial, 4725 Falaise Drive. Rev. C. Barner officiating. Flowers gratefully declined. Donations may be made to the Douglas St. Baptist Church. Arrangements through the Memorial Society of B.C. and First Memorial Services Ltd.

HOLLINS — In Victoria, B.C. on Tuesday, September 12, 1978, Lt. Cmdr. Robert Hollins, R.C.N. (ret) aged 64 years, born in Vancouver, B.C.
Funeral service in St. Andrew's Chapel, Naden, on Friday, September 15 at 11:00 a.m. followed by cremation. (Flowers gratefully declined.) McCall Bros. Funeral Directors in charge of arrangements.

OAKEY — In the Royal Jubilee Hospital, Victoria, on September 13, 1978, Mr. W. S. L. (Wilf) Oakey, aged 68. Born in Caerlon, Wales, he came to Canada in 1927. He served throughout the Second World War with The Loyal Edmonton Regiment. After several years with the Department of External Affairs which included service in Greece, Yugoslavia and Holland, he came to Victoria where he has lived since 1972. He leaves his loving wife, Tina, at the residence, 1868 Doney Road, Saanichton, a sister and nieces and nephews in Britain.
Funeral services will be held Monday, September 18, at 1:00 p.m. at Sands Memorial Chapel. Cremation following.
SANDS-VICTORIA

HISCOCK—Jack, on September 13, 1978, aged 66, in his home. A native of Australia, he has been an ever friendly and optimistic resident of Victoria for 40 years. His wife, Mary, of 33 years of married happiness died in 1975." He is survived by his loving son and daughter, Kim and Carol and "Pappa" to his beloved grandchildren Heather, Craig and Barbara. Surviving him in Australia are his sisters, Val and Alga and brother Harry and families and his special niece Sue in Halifax. He is also survived by many cherished friends.
Memorial service in St. Saviour's Church, 310 Henry St., on Tuesday, Sept. 19, at 4:00 p.m. with the Rev. J. Vickers officiating. (Flowers are gratefully declined. Those wishing to do so may make a donation to the Heart Fund, 1008 Blanshard St., or charity of their choice.) McCall's.

PRATT — On September 14, 1978, Gertrude Ada, widow of Charles James Pratt of Victoria, formerly of Calgary, Alberta, aged 89 years. Survived by one son W. O. Evans, Calgary, three daughters, Mrs. Betty Donald, Sooke; Mrs. Jean Harlow, Victoria and Mrs. Annette Shyback, Sundry, Alberta. Twelve grandchildren and several great grandchildren.
Funeral service Saturday at 1 p.m. in the Chapel of First Memorial, 4725 Falaise Drive. Padre T. Roberts officiating. Cremation.

WORTH — In Victoria, B.C. on September 12th, 1978, Mrs. Mary Edna Worth, aged 56 years. Born in Tangier, Nova Scotia, late residence 3375 Veteran Street. She leaves her husband, Ernest at home, daughters Kathryn Sheppard, Theresa Barron, Mary-Ellen, Victoria, B.C. and Jacqueline, at home; sons, Kevin, Victoria, B.C. and Ken, at home, grandson, Christopher Allen; mother, Mrs. Mildred Hawes, Toronto, sisters, Martha, Ina, Jeanne, Marie and Theresa; brothers, Bill, Walter, Don and Royce.
Prayers will be offered in St. Patrick's Church, 2060 Haultain Street on Sunday September 17th., 1978 at 7:30 p.m. Mass will be celebrated in the Church on Monday September 18th, 1978, at 10:00 a.m. Rev. Father Jospeh B. Jackson celebrant. Cremation. Flowers gratefully declined. Those so desiring may contribute to the Canadian Cancer Society 857 Caledonia, Victoria, B.C. Arrangements by the Sands Mortuary Limited.
SANDS—VICTORIA

308 **CARDS OF THANKS**

The family of the late William (Bill) Rowland wish to extend our heartful thanks and appreciation to all our friends and neighbours who shared in the loss of my husband, father and grandfather on Sept. 5, 1978. A special thanks to Pall Bearers, Honorary Pall Bearers and Lt. Col. Owen Browne and the 4th Loval Edmonton Regiment. Also Lt. Col. Reverend R. O. Wilkes. We will always remember your kindness. From Elizabeth (Bette) Rowland and Sandra, Sharon, Dawn, Colleen and Mike.

The family of the late JIM CLARK wish to express our sincere thanks to our many friends, neighbours and relatives for the cards, kind thoughts and deeds shown to us in our recent loss of a beloved husband, father and grandfather. Your donations to the Cancer Society are gratefully appreciated. We will always remember your kindness to us. Edie, Ken, Paulette, Larry, Leoa, Fred and Jean.

We wish to express our gratitude for the cards and flowers received for the late Bertha Perry. Michael Perry, George and Joan Kerr and family, Bill and Wilma Perry and family.

309 **IN MEMORIAM**

In memory of Doris Adams, passed away Sept. 15, 1974.
There is a link, death cannot sever.
Love and remembrance lasts forever.
Always remembered by her family.

SMALLEY—In loving memory of our dear friend, Cardo, who passed away September 15, 1977. Fondly remembered by Hal, Enid and Emma.

THEY SHALL GROW NOT OLD AS WE WHO ARE LEFT GROW OLD, AGE SHALL NOT WEARY THEM, NOR THE YEARS CONDEMN, AT THE GOING DOWN OF THE SUN, AND IN THE MORNING, WE WILL REMEMBER THEM.
WITH GRATITUDE. SANDS

310 **FUNERAL DIRECTORS**

McCall's

FRIDAY
HOLLINS, Lt. Cmdr. Robert
11:00 a.m. St. Andrew's Chapel, Naden.
McLENNAN, Mr. John R.
11:30 a.m. Family Chapel
STEVEN, Mrs. Daisy M.
1:15 p.m. Family Chapel.
WILSON, Mr. George A.
Private Service,
3:30 p.m. Family Chapel.
TO BE ANNOUNCED
HISCOCK, Mr. John.

McCALL BROS.
Floral Funeral Chapels
1400 VANCOUVER STREET
AT JOHNSON
For Funeral Information,
Phone 385-4465

Hayward's (B.C. Funeral Co.)
Thomson & Irving
Funeral Chapels
1625 Quadra St.
386-3505

CUNNINGHAM
FUNERAL CHAPEL
1155 FORT ST.
Phone 384-5512 or 384-8626
Offering dignified moderate service for all. Geo. S. Cunningham, owner, manager.

FIRST MEMORIAL SERVICES
Serving the Public and Exclusive Area. Undertakers for the Memorial Society of B.C. 658-5244.

310 **FUNERAL DIRECTORS**

Sands

FAMILY OWNED and OPERATED Since 1912

Victoria's 2 Dignified and Reverent Chapels
"Memorial Chapel of Chimes"
"Family Chapel of Memories"

1803 Quadra St.

Your Seven community chapels

VICTORIA	388-5155
SIDNEY	656-2932
COLWOOD	478-3821
DUNCAN	746-5212
LADYSMITH	245-2331
NANAIMO	753-2032

We Care About Vancouver Island Families

Sands

311 **MONUMENTALS**

MORTIMER'S
Monumental Works
383-6421
709 KINGS RD. (at Douglas)
FOUNDED 1877

STEWART MONUMENTAL Works Ltd.
ESTABLISHED 1896
Marble fireplace and tabletops
1493 May St. 384-7452
Memorial of Distinction

313 **MISCELLANEOUS**

IN MEMORIAM DONATIONS
to be used exclusively for
CANCER RESEARCH
should be directed to
CANADIAN CANCER SOCIETY
857 Caledonia Ave., Victoria

—HOW TO WRITE

A GOOD

CLASSIFIED ACTION AD

1—IT'S BEST to start your ad with the name of the article or service you have to offer. If you have an apartment, room, etc., for rent, or property for sale; start your ad with the location.

3—MAKE IT EASY for the reader-more quickly and favorably when given complete, definite information. Always include the price in your advertisement.

3—MAKE IT SASY for the reader-prospect to reach you. Always give your telephone number or your name and address. If you do not have regular hours, state a preferred time for the prospect to get in touch with you.

4—PLAY SAFE. You get the greatest reader attention by using consecutive insertions. A six-days order is best and costs less, and you can, of course, stop your ad as soon as you get the results you want. You pay only for the days your ad appeared. Lower yearly rates are available to those who wish to keep their services or products before the public.

5—PLACE YOURSELF in the reader's position and ask yourself what you want to know about your offer. The answer you give will make a good Want Ad.

6—GIVE YOUR PROSPECT every inducement you can with good copy. Classified action ad readers have the money and are already interested in buying the merchandise or service you have to offer; the details and information you give are the most important.

7—TO PLACE YOUR AD, call 386-2121, your direct line number to fast Want Ad action. A courteous, efficient advisor will be glad to help you word and place your order. And remember, Classified Action Ads afford you the most complete coverage. Telephones are open 8:00 a.m. to 6:00 p.m. for you daily, Monday 5:30 p.m. Saturday. Don't allow the reader to speculate.

Car Gripes Aired At Meeting

By LARRY KRAMER

PARAMUS, N.J. (WP) — Marcus Schneweiss could hardly be heard over the laughter from the crowd.

"This is no laughing matter," he said. "I was driving down the road, and the air conditioning on my new Chevy four-door Malibu didn't work so I told my kids to roll down the back windows.

"They said they couldn't, so I stopped the car to show them how, and what do you know — the windows didn't go down. I thought Chevy had left off the knobs. When I called them, they said they stopped putting roll down windows on the back, and that you approved it."

"I had no idea," responded Joan Claybrook, administrator of the National Highway Traffic Safety Administration.

Schneweiss was only one of dozens of speakers at a unique experimental town meeting NHTSA held here. It was an attempt to bring federal regulation to the people, said Claybrook, who has held six such meetings around the U.S. this year. More than 300 people showed up at a local church to tell the federal regulators everything they ever wanted to know about auto safety problems.

"I came here because I am desperate, this is the last straw," said 21-year-old Donna Robenson, who said that "just about every part on my Volkswagen Rabbit has had to be replaced since I bought it two years ago."

"I was getting nowhere alone," she said, "so I came here because I thought I might get some media attention."

Her ploy apparently worked, as three different reporters waited to talk with her about her problems trying to get Volkswagen to fix what she called her "lemon."

Claybrook recommended Robenson write Volkswagen's president. "I already wrote," she said. "He's somewhere around here, in New Jersey."

"No," Claybook said, "write the president of the corporation, in Germany."

"Now I have to write Germany?" said Robenson with a beleagured look.

"I have found that you can often get results writing to the top," Claybrook said.

Besides Claybrook, there were representatives of the Federal Trade Commission, the Environmental Protection Agency and several local consumer agencies at the three-hour meeting to help consumers and motorists with their auto safety problems.

After a movie prepared by the Physicians for Auto Safety, and a look at several exhibits and sample safety cars owned by NHTSA, and an air bag demonstration, the crowd settled down for a long night of listening to one consumer gripe after another.

The line of people waiting to use the microphone to address the panel of experts and the audience was several dozen people long virtually all night.

William Randall, owner of a local front-end repair shop, said he had been keeping records of defective radial tires that come in on cars he works on.

"Since Dec. 3, 1976," Randall said, "I have found 522 defective radial tires on my customer's cars — from all manufacturers. I want people to know that this problem is far from over — and does not end with Firestone. Radial tires are dangerous."

Hyman Belner had reason to believe Randall. He reported troubles with four of his five Goodyear radial tires, and felt he had not been properly treated by Goodyear when he complained.

"Just send the serial numbers of the tires to me, care of the department of transportation," Claybrook said.

In an emotional gesture, 27-year-old Gregg Sulzen of Maywood, N.J. slowly walked to the microphone with extreme difficulty and a cane because of a serious auto accident nine years ago — caused by a safety defect in a car he owned.

"I was advised to come here by my rehabilitation counselor," Sulzen said, shaking and holding on to his wife Joan for support. "I am an accident victim, and the accident was caused by an auto defect."

In an interview after the meeting, Sulzen said he was in a comatose state for three months following the accident, in which his steering aparatus locked. He said he suffers from a disease called Hemiparisis, and thought it would help others to see what he had been through — "to show what can happen."

"I was enthused," said Claybrook after the meeting.

"A lot of these people were just totally frustrated, and came here tonight to give it just one more try," Claybrood said. "I think we helped them."



Irving Strickland photo.

GOLLY GOSH, that's some squash is standard reaction when visitors view 86-pound monster grown by Mrs. K. Le Bus, of 373 Burnside. Mammoth vegetable would make a multitude of meals, she estimates.

THE CORPORATION OF THE DISTRICT OF OAK BAY
COURT OF REVISION
1978 Voters' List

A Court of Revision to hear all complaints and correct and revise the list of electors of The Corporation of the District of Oak Bay for the election to be held on November 18, 1978, will sit in the Municipal Hall, 2167 Oak Bay Avenue, at 5 p.m. on Monday, October 2, 1978.

The list will be posted on the Notice Boards at the Municipal Hall on September 20, 1978.

JAMES R. CRAVEN
Municipal Clerk

NOTICE OF APPLICATION FOR CHANGE OF NAME

NOTICE is hereby given that an application will be made to the Director of Vital Statistics for a change of name, pursuant to the provisions of the "Change of Name Act," by me: Gloria Gayle Douglas of 236-30 Douglas Street in Victoria, in the Province of British Columbia, as follows: To change my name from Gloria Gayle Douglas, known as GLoria Gayle Ruyle, to Gloria Gayle Ruyle.

Dated this 28th day of August, A.D. 1978.

Gloria G. Douglas.

TENDERS FOR EQUIPMENT

Sealed Tenders will be received by the Greater Victoria Water District up to 11:00 a.m. P.D.S.T. Monday, September 25, 1978 for the supply and delivery of one only new crawler tractor, 200 h.p. range, power shift with hydraulic angle dozer, etc.; one only Gradall hydraulic excavator (or equal) mounted on 6x4 carrier, and one new or used power unit for Model 900 Westminster log yarder.

Tenderers are to use specification and bid forms supplied by the District; the lowest nor any tender not ncessarily accepted.

GREATER VICTORIA WATER DISTRICT,
479 Island Highway,
Victoria, B.C. V9B 1H7

NOTICE TO CREDITORS

In the Matter of the Estate of OLIVE ELSIE BIRD, deceased, late of 1640 McRae Avenue, in the City of Victoria, in the Province of British Columbia.

NOTICE IS HEREBY GIVEN that creditors and others having any claim against the Estate of the above named deceased are required to send particulars of the same to The Canada Trust Company, Executor, at 650 View Street, Victoria, British Columbia, on or before the 13th day of October, 1978, after which date the assets of the said Estate will be distributed having regard only to such claims of which the said Executor shall then have had notice.

DATED at Victoria, British Columbia, this 5th day of September, 1978.

THE CANADA TRUST COMPANY
Executor
By its Solicitors
KIRCHNER & PATTERSON

DEFENCE CONSTRUCTION (1951) LIMITED

Project at CFB Esquimalt, B.C.
Laboratory Renovations Building 24, Royal Roads
File No. ES 829 13
INDIVIDUAL SEALED TENDERS, marked as to content, addressed to the undersigned must be received not later than 3:00 E.D.T.
FRIDAY, SEPTEMBER 29, 1978
Tender documents may be obtained by Prime Contractors only from DCL Plans Section, Ottawa, at the address below on deposit of $25.00 payable to Defence Construction (1951) Limited for each set. (For tender documents call Area Code 613 - 992-8587 or Telex 053-4231.)
Security deposit if called for in the Tender Documents must accompany tenders.

W. J. Mulock, Secretary,
Defence Construction, (1951) Limited
225 Metcalfe Street,
Ottawa, Ontario
K1A 0K3

DEFENCE CONSTRUCTION (1951) LIMITED

PROJECT: Supply and Installation of Fire Alarm Equipment, 17 Bldgs., CFB Esquimalt, B.C.

File: ES 819 10

SEALED TENDERS, marked as to content, addressed to the undersigned must be received not later than 3:00 p.m. E.D.T.
THURSDAY, OCTOBER 12, 1978
Plans, specifications and tender forms will be available for viewing at Construction Associations at Vancouver, Victoria, Nanaimo, Campbell River, Port Alberni and DCL Victoria and Vancouver Branch Office. Tender Documents may be obtained by Prime Contractors only from DCL Plans Section, Ottawa, at the address below on deposit of $100.00 payable to Defence Construction (1951) Limited. (For Tender Documents call Area Code 613 - 992-8587 or telex 053-4231.)
Security deposits, if called for in the Tender Documents, must accompany tenders.

W. J. Mulock, Secretary
Defence Construction (1951) Limited,
225 Metcalfe Street,
Ottawa, Ontario
K1A 0K3

NOTICE TO ELECTRICAL CONTRACTORS

Spencer Secondary School — Auditorium Aisle Lighting

The Board of School Trustees, School District No. 62 (Sooke), 2227 Sooke Road, invites sealed bids for the above work. The drawing, bid forms and detailed instructions to bidders are available to Electrical Contractors at Spratt & Associates Consulting Engineers Limited, 1039 Johnson Street, Victoria, B.C., V8V 3N6. Telephone: 386-3396.
A returnable deposit of $25.00 is required for each set of documents.
Bids must be irrevocable for 30 days and be accompanied by a Bid Bond in the form prescribed which binds the bidder an assurity in the amount of 10% of the bid at the time of bidding or a certified cheque.
Bidding documents may be viewed at the Construction Association of Victoria, 1075 Alston Street, Victoria, B.C.
Bids must be made out on the forms supplied, addressed and delivered to the Board of School Trustees, School District No. 62 (Sooke), 2227 Sooke Road, not later than 4:00 p.m., Thursday, September 28th, 1978, where they will be opened in public. The lowest or any tender not necessarily accepted.

SPRATT & ASSOCIATES CONSULTING ENGINEERS LIMITED,
1039 Johnson Street,
Victoria, B.C.
V8V 3N6

Lumber Exports Jump

Shipments of lumber through the port of Nanaimo during the first seven months of this year show a healthy increase, says Bob Chase, manager of marketing and public relations.

Export shipments for the period were nearly 300,000 metric tons compared to 255,000 metric tons for the same period in 1977.

"It confirms the view that this will be a record year for the shipment of lumber through the port," Chase said, adding that major volumes of lumber are going to the United States' Atlantic coast, Japan and Europe.

Plywood shipments through Nanaimo are also up.

In the first seven months about 13,000 metric tons were shipped, nearly equal to the total for the whole of 1977.

Fewer Fires

MONTREAL (CP) — Firemen fought 1,435 fires in Montreal-area buildings during the first-half of 1978, compared with 1,719 in the first six months of 1977, it was announced Thursday. Fire officials said a campaign to board up abandoned buildings contributed to the decline.

SHERIFF'S SALE

Under and by virtue of a Writ of Seizure and Sale issued out of the County Court of Victoria, against the goods and chattels of: Miles Wesolowski
purported to be
One (1) "Raymac Bobcat" Trailer
I have seized and will offer for sale by public auction at 3321 Tennyson Ave., Victoria, B.C. on Friday, the 22nd day of September, 1978 at the hour of 10:00 o'clock in the forenoon, all the right, title and interest the defendant has in the said vehicle. The vehicle may be viewed at 3321 Tennyson Ave., between the hours of 8:00 a.m. and 5:30 p.m. Monday to Friday.
Terms of Sale: on a where is as is basis, cash plus 5% Sales Tax.
For further particulars apply to the office of the undersigned.
W. A. Lee, Sheriff
Vancouver Island
Region No. 1

Special Offer

FOR PRIVATE PARTY CLASSIFIED ADVERTISERS

Use this handy coupon to place your Classified Advertisement and save money

Name .....
Address .....
Phone No. .....
Signature .....
No. of insertions ..... Amount Enclosed $.....

FILL OUT AND MAIL TO
SPECIAL OFFER
Victoria Press,
P.O. Box 300,
Victoria, B.C.
V8W 2N4.

OR
DELIVER IN PERSON TO
2621 Douglas St.,
Victoria, B.C.

Your ad will run as soon as possible upon receipt of this coupon and payment or please specify consecutive dates.

Classification Number ..... **10 WORDS MINIMUM**

10 Words for 1 insertion in The Daily Colonist and Victoria Times: **$1.20**
12¢ for each additional word.

10 Words for 3 insertions in The Daily Colonist and Victoria Times: **$2.85**
28¢ for each additional word.

10 Words for 6 insertions in The Daily Colonist and Victoria Times: **$4.50**
45¢ for each additional word.

Victoria Press Box Charge $3.25 per month.
Replies to be mailed Replies to be held for pickup

All ads must be written in regular classified style, and run on consecutive days.

All real estate, mobile home, rental and business advertising is considered to be commercial advertising and will not qualify for this special offer.

SEND CHEQUE or MONEY ORDER
— NO REFUNDS —

THE DAILY COLONIST AND VICTORIA TIMES

Transit Cost Figures Differ

Victoria city council will hold a special meeting soon to discuss conflicting figures over what the new Urban Transit Authority will cost municipalities in the region.

A Capital Regional District study says the provincial estimate on gasoline surcharge revenues is 28 per cent too high.

The study, reviewed by aldermen Thursday, says a three-cent surcharge to be levied on each gallon of gasoline sold in transit service areas will generate far less in the capital region than anticipated for three reasons:

— The high proportion of elderly persons;

— The comparatively short commuting distances involved;

— The tradition of ownership of smaller cars.

Those three factors will combine for a significantly lower consumption of gasoline in the region than the province has estimated and, according to the Regional District, there will be a shortfall of revenue in 1979 of more than $600,000.

The municipal affairs ministry estimates the gasoline surcharge revenue at $2.46 million in 1979 — while the regional estimate places it at $1.85 million.

The report says gasoline consumption in the Captial Region increased four per cent over the period 1971-1977 as opposed to a five per cent increase for the rest of B.C. Applying that rate, the revenue from the three-cent-a-gallon surcharge would produce $1.8 million next year, not $2.4 million as the province has estimated.

A special meeting of council to discuss the disagreement in estimates can't be held until after Sept. 25 because a number of aldermen will be away next week.

Gov't Contract Angers Union

VANCOUVER (CP) — British Columbia iron workers say they have lost at least 30 jobs because of a recent provincial government decision to award a bridge contract to a Quebec company that has no facilities in B.C. for fabricating steel.

The International Association of Bridge Structural and Ornamental Iron Workers, Local 712, says the job should have gone to a B.C. firm and says that it will mount a campaign to have the decision reversed.

The provincial forests ministry, which put the project out to tender, said however that Dominion Bridge Co. Ltd., of Montreal got the job because the company said it could build the bridge at the least cost.

The contentious project is a 160-metre steel bridge at Walker Creek, north of Prince George. Dominion Bridge said it can build it for $416,305, about $7,000 less than the next bidder.

The union complains that Dominion's fabricating work probably will be done at one of its Prairie plants. The company no longer has a fabricating facility in B.C. because it sold its nearby Burnaby plant in 1975.

Union spokesman Frank Noland said the local will solicit the support of the B.C. Federation of Labor, the Vancouver Labor Council and other groups.

Rats Gnaw Ships

AYLMER, Que. (CP) — Sea lore says that rats always desert a sinking ship. But in this Ottawa River community the rats, muskrats, sink ships before deserting them.

Two large pleasure boats now are in drydock at the local marina after they were sabotaged by subversive muskrats.

A family of four of the furry fanatics last week ate through rubber seals on the boats causing about $400 damage to each when water seeped in to the 6.5-metre-long craft.

A third craft was put in drydock as a precaution.

The local animal control officer has been asked to exterminate the tiny terrorists which, in the absence of rubber seals, have taken to gnawing on styrofoam floats supporting the marina dock.



FIN WHALE BONES are checked by biologist Lorraine Dumoulin while they are drying on the roof of the Ontario Science Centre in Toronto. The dead 21-metre whale was found off Westport, N.S. last summer and was taken to the centre where the bones are being cleaned and prepared for display.

New Air Service Announced

MONTREAL (CP) — Air Canada announced Thursday a new inter-city parcel delivery service called Couriair which will provide overnight, door-to-door delivery between major central Canadian points.

The crown-owned airline will use four jet freighters for the service beginning Oct. 30. Mirabel International Airport, 50 kilometres north of Montreal, will become the crossroads of the system, the airline said in a statement.

The first phase of Couriair will serve Alberta, Saskatchewan, Manitoba, Ontario and Quebec. The service will be expanded next spring to include British Columbia, Atlantic provinces and the United States eastern seaboard, while service to Europe is contemplated for the future.

Parcels, with a maximum weight of 25 kilograms, will be gathered in regional centres — Vancouver, Toronto, Halifax and New York — before being flown to Mirabel for sorting and distribution, the airline said.

"Despite the handicap of a transcontinental route system crossing six time zones, businesses in 20 principal Canadian cities will be able to send parcels at the end of the working day, and have them delivered before noon the following day at destination," the statement said.

Air Canada already has overnight delivery service for envelopes up to one kilogram, and airport-to-airport service for general cargo.

B.C. TEACHER SHORTAGE?

The province could face a shortage of B.C. educated elementary teachers by next year, University of Victoria president Howard Petch said Wednesday night.

Petch also said during a UVic Senate meeting a shortage of secondary school teachers could follow by 1982.

The indication comes from UVic's enrolment pattern, which shows increases in almost every department except education where enrolment dropped sharply this year.

The education department showed a drop of 169 full-time students, most from second and third year.

Petch said the trend is disturbing because of the time it takes to train a teacher. To keep supply at pace with demand, students should be entering the field now instead of leaving it.

Library Talks To Continue

The Greater Victoria library board has agreed to continue negotiations with the B.C. Building Corporation on a lease of premises at the provincial building on Broughton for a new downtown library.

The board has also decided to seek a commitment from the BCBC that consideration be given to entering a strata title agreement as requested by Esquimalt council.

Don Miller, executive director of the library, said Thursday Esquimalt's motion — which asks for a no-strings-attached commitment from the BCBC by Sept. 30 to discuss the strata proposal — does not require a change in motions by councils of the three other core municipalities who belong to the board.

He said all the Esquimalt motion's does is ask that the option be considered and presented to council by July 31, 1979. It is not a condition of Esquimalt's authorization for the relocation of the library from its present site at Yates and Blanshard.

Esquimalt Mayor Art Young today confirmed that was the intent of the motion.

The four core councils have made the move conditional upon the board receiving a $400,000 grant from the provincial government to cover start-up costs. The grant is equivalent to what the municipalities would receive if they built a new library.

Sears

Ultima II



Get the fresh glow of Fall with our special offer!

Ultima II . . . quality cosmetics that make the most of your looks. And, with any purchase of $7.50 or more of Ultima II products, you may buy the following 5 products for an additional $7.50.

2-oz. CHR Creme Masque Concentrate
2-oz. CHR Moisture Concentrate
1-oz. CHR Creme Concentrate
9-oz. CHR Extraordinary Face Make-up
1/2-oz. Cerissa Perfume Concentrate Spray

Sears Health & Beauty (8)
Phone Enquiries: 595-9111
Advertised offer in effect now through 5:30 p.m. Saturday, September 23, while quantities last.



Simpsons-Sears Ltd.
3190 Shelbourne Street. Lots of Free Parking.

Sears
Shop at our Warehouse Clearance Centre Saturdays, 9:30-3:30. Located at 765 Vanalman Personal Shopping. While Quantities Last

Clearance Centre

Look for special clearance prices on dozens of one-of-a-kind home furnishings in our Clearance Centre all priced according to condition. The selection will include discontinued floor samples, problem merchandise and used customer returns.

Sleep-Time Buy!

39" 2-Pc. Bed unit including a 39" vinyl headboard and legs

99.91 complete

50 only odd 39" 2-piece bed units. Matched box spring and mattress in 4 different tickings, vinyl headboard, legs.

Purchase separately:
2-pc bed unit 77.97
Vinyl headboard 17.97
Set of legs 3.97

Clearance of new and used decorator fireplaces

$40-179.97

Original Regular selling prices from $79.99-$299.99.

Selection inludes 7 only Franklin stoves, 1 only Parlour stove, 1 only Pot Belly stove, 1 Classic fireplace, and 2 Classic fireplaces with hood. All items sold 'As is.' Ideal for heating a den area or for the summer cottage!

Save $65 on this pair!

Save $32.98. 3-program washer

Reg. $429.98. Normal, Knit-Delicate, perma-Press wash programs. 2-position high-low water level selector. Maze lint filter, 2 pre-set wash/rinse temp. combinations. White only. 10 only. 26R 047 200. $397

Save $32.98. 2-program dryer

Reg. $279.98. Dryer shuts off at your selected level of dryness. 'Soft-Heat.' 10 min. cool-down for Perma-Press care. 2 settings: Air and Timed. Heavy-duty motor. 220-V. 60-cycle AC. White only. 6 only. 26R 087 100. $247

Simpsons-Sears Ltd.
Service Centre, 765 Vanalman Ave. . . . Just off the Pat Bay Hwy.

L-SHAPED ICE IN HONG KONG

TORONTO (CP) — A sporting goods official says he has noticed some major differences between hockey in Canada and hockey in Hong Kong.

The main one is that Hong Kong goalies cannot see each other and players must skate around corners to play the game.

That's because Hong Kong arenas are L-shaped, due to a shortage of land, Jack Cooper of Cooper Canada Ltd. said Thursday.

Cooper, chairman and president of the Toronto sporting goods company, told an export forum of the Canadian Manufacturers' Association that he found out about the differences while selling hockey equipment in Hong Kong.

West Wants More Regional Clout

OTTAWA (CP) — The mood in Western Canada is fast becoming unpleasant and the federal government's constitutional reform plans virtually ignore this alienation, says the Canada West Foundation.

Spokesmen for the foundation, a non-profit group set up two years ago to promote western interests if the constitution is re-written, appeared Thursday before the joint Senate-Commons committee on the constitution.

"I don't want to sound alarmist, but Quebec has served as a model for western Canadians as a way of getting attention to our problems," said Stan Roberts, chairman of the foundation.

Roberts, former vice-president of Simon Fraser University, in Burnaby, made it clear the Calgary-based foundation, which is financed in part by its 300 members and partly by the governments of Manitoba, Saskatchewan, Alberta and B.C., is determined to see a united Canada preserved.

"But we have very grave concerns about our lack of muscle in the Parliament of Canada," said Roberts. "We are a fast-growing region with a population of 6 million, great wealth and enormous potential because of our huge resource base. This growing influence has not been recognized in the governing system of this country."

He said much of this alienation could be decreased if the government is prepared to re-draft the constitution to put real regional strength into Parliament.

The foundation recommends several steps for accomplishing this.

It wants the provinces to be given a role in appointing members to national regulatory bodies such as the Canadian wheat board and the National Energy Board.

Party discipline in the House of Commons should be relaxed on certain issues, allowing MPs to act as spokesmen for their regions, even at the cost of solidarity within political parties.

The federal government should scrap all thought of making any major change in the constitution without provincial consent.

"Even if the federal government has the legal right to make certain changes unilaterally — which has yet to be determined by the Supreme Court — it would probably result in a high level of bitterness and exacerbate the problems that already exist in this country," Roberts said.

The foundation calls for certain changes in the Senate but suggests the federal government abandon its proposed House of the Federation.

It calls for an elected Senate based on a redefined electoral map designed to make sure all regions of the country have a strong voice.

This new Senate would be able to veto legislation temporarily. It could send any piece of legislation back to the Commons but would be unable to stop it a second time.

The group says it is critical that the new constitution include provisions to stop the growth of power of the cabinet and the prime minister's office at the expense of other institutions of Parliament.

It also urges that the constitutional reform package be enlarged to include provisions to improve the House of Commons.

"This is a major weakness in the bill. If we're going to talk about national institutions, it doesn't make sense to ignore the single most important body in this country."

Roberts confessed the foundation has been unable to come up with many acceptable ways of reforming the House of Commons.

More Women Into Violence

TORONTO (CP) — Sociologists, criminologists and police attribute the increasing number of young women committing traditionally male crimes to pervasive violence in society, the women's liberation movement and radical attitudes left over from the 1960s.

Esther Greenglass, a professor at York University in Toronto, said that "there's no question that society is more violent on all levels than it was 10 years ago."

"Girls and women have to be affected by it, and we tolerate it," she said.

"In the past, violence in women was deviant behavior."

Of the 4,500 women put in jail in Ontario last year, 22 per cent were under 18, compared with 18 per cent of the 95,000 men.

Sylvia Nicholl, superintendent of Vanier Centre for Women in Brampton, said: "I'm afraid the women here do seem to be getting younger all the time."

"Breaking and entering, traditionally a man's crime, is popular with the girls now."

Inspector Ferne Alexander of the youth bureau of Metropolitan Toronto police said that "young girls seem to be more disturbed than they used to be."

"We never heard of teenage girls in gang assaults before."

S.Sgt. Les Douglas of the youth bureau blames the changes on television and a society which grants young people more freedom than some of them can handle.

"But you have to be optimistic, to see it as a trend that can change," he said.

Prof. Greenglass believes society's tolerance of violence is at fault.

"We're telling them, 'If you want something, go out and get it no matter how many other people it hurts.'"

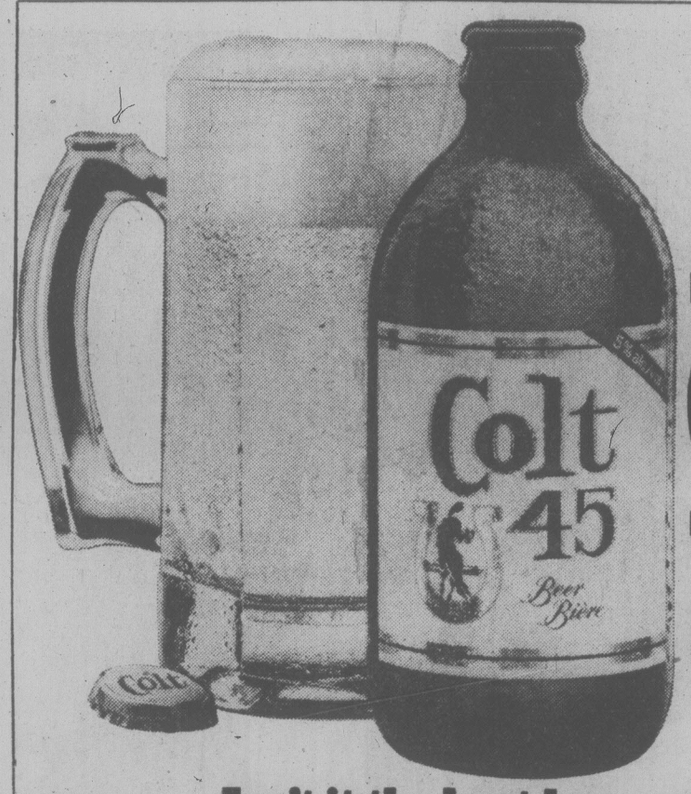
Sociologist Ellen Rosenblatt said that "it's a legacy from the radical '60s."

"It's one of diminished responsibility and emphasis on individual freedom."

CLASS WALKOUT

TURTLEFORD, Sask. (CP) — Students at the local high school walked out of class Thursday to demonstrate their support of a physical education teacher involved in a dispute with school officials.

School officials threatened to fire Larry Pavloff after they refused him leave to play in the Canadian Mens' Fastball Championships and he went to the tournament anyway. Turtleford is about 240 kilometres northwest of Saskatoon.



Ahhh... Colt's back!

Isn't it the best beer you've ever tasted?

OPEN HOUSE

THE HARDING built by Fido Const.
1872 SQ. FT.



Located on Griggs Terrace off John Dean Road in Saanich - just follow the signs.

NATIONAL HOMES

Save time and money...What we do in our factory saves you time in the field.

Don't miss viewing this lovely National Home constructed by Fido Construction

OPEN DAILY FROM 2 P.M.

located on Griggs Terrace off John Dean Park Road in North Saanich — Just follow the signs

FREE COLOUR HOMES CATALOGUE

FOR MORE INFORMATION CONTACT YOUR LOCAL REPRESENTATIVE TODAY

ED COPELAND VICTORIA 479-2503

SEND NOW FOR NATIONAL'S CATALOGUE OF 120 STANDARD COMPONENT HOMES

NATIONAL HOMES LIMITED VCT
Box 245, Abbotsford, B.C.
Please rush a copy of National's catalogue of component-homes.
Name .....
Address .....
Phone No. ..... I Own a Building Lot .....
I Plan on Building ..... I Require Financing .....

Sears Saturday Spectaculars

Shop Saturday, 9:30 a.m. to 5:30 p.m. Personal Shopping, While Quantities Last.

Pre-Season Action Chair Clearance

Choose from a large selection of approximately 150 action chairs. Included in this grouping are three styles of heater/vibrator recliners. Colour selection includes Gold, Orange, Green, Brown and Bronze Gold.

Heat and Vibrator $169
23 only. 100% olefin Gold cover. (41607) Reg. $249.99

Heat and Vibrator $179
9 Green, 8 Gold. Vinyl olefin. (41609) Reg. $244.99

Heat and Vibrator $139
14 Bronze Gold. Vinyl/fabric. (41606) Reg. $199.99

Knob-Hill $100
11 only Brown. Vinyl cover. (41011) Reg. $149.99

Lazy-Boy $289
17 only Liver colour. Vinyl cover. (41719) Reg. $439.99

Wall-A-Way $239
Green, Gold colours. (41812). Reg. $369.99

A Special Group of Livingroom Chairs from our Chesterfield Suites $77
Many one-of-a-kind styles. Priced to clear!

Discontinued Simmons Hide-A-Bed $419
Selection of discontinued styles of Simmons Hide-A-Beds in two colour choices: very limited number of Blue shades plus approximately 20 in Walnut shade. Complete with a Slumber King coil mattress. Ideal for use in the den area or the guest room! Hurry in. . . quantities are limited!

Discontined drapery clearance 25% off
Choose from a wide selection of discontinued draperies in various colours and sizes. Fabrics suitable for every room in the home!
Draperies (24)

Factory reconditioned watches 1/2 price
Wide selection of factory reconditioned watches in ladies', children's and men's styles. Brand names include Bulova, Phasar, Timex, Cardinal, L.C.D's, L.E.D.'s. 60-day warranty.
Jewellery (4)

Junior Bazaar fashion pants 9.99 each
Reg. $13.99-15.99. Choose fashion style pants in two great styles: cord pant or polyester/rayon blend pants. Perfect for fall fashion wear!
Junior Bazaar (19)

Junior Bazaar sweatshirt styles 7.99 each
Reg. $10.99-12.99 Accent your casual fall wear with sweatshirts in three popular styles: V-neck, collared V-neck or the hooded zip-front jacket style.
Junior Bazaar (19)

Young men's cords, jean pants 12.97 pair
Reg. $16.98. Wide leg style pants with 25" bottom. Choose pre-washed 100% denim or cords in 84% cotton/16% polyester, Black, Dk. Brown, Dk. Blue, Tan. Waist: 26-36, inseam: 30-36.
Young Men's Wear (48)

Men's suede-front cardigan sweaters 17.99 each
Reg. $29.99, 100% acrylic sweater with suede front panel. Cardigan styling. Navy, Dk. Brown, Beige. Mostly in sizes 36, some 40's and 44's. Perfect for cool fall days!
Men's Furnishings (33)

Simpsons-Sears Ltd.

'Reg.' and 'Was' refer to Simpsons-Sears prices.

Tonight: Clear
Saturday: Sunny Periods

Victoria Times

Prevue TELEVISION BOOKS
Puzzle Prize $550

95th YEAR, No. 82 ★ ★ ★ VICTORIA, BRITISH COLUMBIA, FRIDAY, SEPTEMBER 15, 1978 15 CENTS DAILY, 30 CENTS SATURDAY

'INVESTORS FEAR NDP'

Election Fever Sparked in B.C. By Bennett Hint

A provincial election appears imminent for B.C. voters.

The vote — which insiders report could be called within 10 days — looms as a strong possibility after Premier Bill Bennett warned Thursday investor confidence is weak over fear of an NDP return to power.

Bennett, speaking at a Socred constituency meeting in Kelowna, singled out the investment climate as a reason for an early vote.

He said investors are holding off in B.C. because they feel the NDP will get back in power.

The Socreds want to prove their win was no fluke, he added.

There had been reports that if Prime Minister Trudeau did not call a federal vote this fall, Bennett would call a B.C. vote.

Trudeau made it official Thursday, saying he is looking at an election next spring.

Bennett's strong hint he will go to the voters soon brought a quick reaction from NDP-leader Dave Barrett.

He said Bennett's claim of investment fear are nothing but sabre rattling by a government embroiled in panic and fear.

"Name the investors," Barrett said.

"He's in a panic over his inability to solve the problems of this province."

Asked if the NDP is ready for an election this fall, Barrett said the party has been working aggresively since the redistribution legislation was passed in the spring session.

"We came out of the last convention (in May this year) united and strong and ready to meet any challenge."

On a Vancouver talk show this morning, Bennett still wouldn't commit himself fully. He said he has not ruled out an election this fall but added an election next spring, next fall or the spring of 1980 are possibilities.

His five-year mandate does not expire until December, 1980.

The premier's vagueness today, however, does not jibe with recent activity and moves by party organizers and colleagues in the Socred caucus.

On the Lower Mainland, party headquarters revealed

See B.C. VOTE page 2



LANGLOIS
. . . 'side show'

Museum Official Quits At Cook 'Fakery'

A senior civil servant employed by the provincial museum has quit charging Provincial Secretary Grace McCarthy wasted public money on the Captain Cook bicentennial celebrations.

William Langlois, the man credited with building one of the finest aural history libraries in Canada, said today he resigned because he "got tired of the fakery with McCarthy over culture".

"Money was poured into public relations instead of substantial things such as history displays and the contribution of the Indians to the history of B.C.," Langlois said.

"Anyone who saw the small and pathetic Capt. Cook display at the provincial museum knows what I'm taking about."

Added Langlois : "The money went into paying public relations men and such things as Capt. Cook banners.

"It turned the bicentennial into a side show, a comic opera.

"There was nothing substantial behind the celebrations. We lost a chance of creating abroad and at home a better image of British Columbia."

Langlois said he will seek a Conservative nomination for Victoria riding in the next provincial election and campaign for a better deal for history and culture.

"You will see some big changes in the next elections," he said.

"The Conservative party is going places."

Langlois was director of the aural history library, which he founded, for more than four years.

N.B. ELECTION

FREDERICTON (CP) — Premier Richard Hatfield of New Brunswick today called a general election for Monday, Oct. 23, the third veteran Maritime premier to go to the people this year.

INDEX

	Page
Births	31
Classified	31-53
Comics	40
Deaths	53
Entertainment	14,15
Family	33-36
Finance	10,11
Gardening	32
Sports	26-31

NEWS BRIEFS

Strongest Blast

UPPSALA, Sweden (AP) — The Soviet Union set off its eighth and strongest underground nuclear explosion of the year today, signals from the Semipalatinsk area of western Siberia indicated.

U.K. Prices Rise

LONDON (AP) — Britain's annual inflation rate has risen for the second straight month and now stands at eight per cent, the government reported today.

Freeze in Norway

OSLO (UPI) — Norway's Labor government today declared a 15-month wage and price freeze, backed by the trade unions and the main opposition parties.

Airport Alert

NARITA, Japan (AP) — About 12,000 police guarding Tokyo's new international airport went on alert today in anticipation of violence by radical groups opposed to the $1-billion facility.

Irma Kills Two

TOKYO (Reuter) — At least two persons were killed today when typhoon Irma swept across the southwestern tip of Japan's main Honshu Island.

Another Draw

BAGUIO CITY, Philippines (AP) — Champion Anatoly Karpov, apparently convinced by overnight analysis that he lacked sufficient positional advantage for a victory, played challenger Viktor Korchnoi to a 22nd-game draw in the world chess championship today.

U.S.$ Slips

LONDON (AP) — The U.S. dollar opened slightly lower against major West European currencies today. Gold prices were higher.

Standing Ovation For Davis

NORTH VANCOUVER (CP) — MLA Jack Davis, found guilty ealier in the week of fraud, Thursday was given a standing ovation by 45 Social Credit party members at the annual meeting of his riding association.

Davis, who remained in the legislature as member for North Vancouver-Seymour after being fired from his cabinet post, was not questionned by the audience about his conviction.

He will be sentenced Monday.

Empress Posted As Fire Hazard

By DEREK SIDENIUS
Times Staff

Fire officials did it today to Victoria's grand old lady.

They walked into the Empress Hotel lobby and posted notices warning that the hotel is — wait for it — a fire hazard.

The move was met with a stiff upper lip by Empress manager Ted Balderson.

"No comment," said Balderson.

"We will be talking to our solicitors, that's all we can do."

The notices say the deficiences may cause risk, peril and destruction to life, limb or property.

The orange-colored notices were put up in the lobby and entrances today by Victoria Fire Inspector Ray Best.

The notices say a fire inspection was made June 28 and a number of deficiencies in fire safety were noted.

Anyone who removes the notice without written permission of the fire chief would be guilty of an offence under the Fire Marshall's Act.

Best in an interview said the hotel fails to meet fire safety standards in a number of respects.

He called the hotel's fire alarm system obsolete and noted the hallways are not fitted with heat detectors, both mandatory under the National Building Code.

Best said all of the doors to the 425 rooms in the hotel must be replaced. The doors are presently a panel-type and should be solid core.

He said there is a need for more fire doors in corridors and more stairwells.

"The building is wide open."

Best said the travel distance to exits is not up to standard. The maximum allowable is 100 feet. But some of the rooms are up to 160 feet away from exits.

The Empress was one of seven hotels and 12 apartments in the city warned earlier this year that they required fire safety upgrading.

Last February city council passed a bylaw which allowed fire officials to post in buildings notices containing a complete list of fire hazards found by the department.

The bylaw specified notices would be posted 60 days after the owner of a building had been advised of the deficiencies.

If owners do not correct the deficiencies within 60 days, Fire Chief Eric Simmons may then take the matter to council for further action.



Bill Halkett photo

Inspector Ray Best posts Empress as unhappy hotel official Fred Borg looks on

SERVICE POOR BUT WHAT A TIP!

VANCOUVER (CP) — It must have been terrific service when the customer left a $1,000 tip for a glass of beer Thursday — even when he didn't get what he wanted.

Cocktail waitress Debra Webb said the tipper was "an average-looking man, a normal business type" who wasn't a regular customer at the Highrigger lounge at the Hotel Vancouver.

He stayed about half an hour and ordered Canadian beer, she said. But, because of the recent brewery labor dispute, the regular lager wasn't available and she served him an American beer.

Webb said she thinks the tip was a mistake since it was a single $1,000 bill, and she expects the customer to return and claim it.

The hotel management will hold the money for 30 days and if it remains unclaimed, will turn it over to the staff as a tip.

Webb said usually the largest tip the staff gets is 15 per cent of the bill.

Back-to-Work Order Facing Posties: PM

Times News Services

Ottawa will legislate Canada's 19,800 postmen back to work if their threatened strike next week is a prolonged walkout that creates chaos, Prime Minister Trudeau said today.

The Letter Carriers Union of Canada has set a Sept. 22 strike deadline if no contract settlement is reached with the Treasury Board.

Union president Robert McGarry said the LCUC executive — authorized to call a strike by 82 percent of the members — will decide Monday whether mail delivery will be halted entirely or if there will be a series of rotating strikes.

Speaking on a morning radio talk show, Trudeau said he supports the right of workers to strike, but would not hesitate to force mail carriers to submit their contract dispute to arbitration.

"Workers should be allowed to withhold their services if they don't want to work," he said. "But at some point, that principle . . . is overtaken by a more important and more fundamental principle, that is, the common good."

Trudeau said civil servants demand large wage settlements because "they tend to feel, 'well, it's the government, they can always dig up more money or print more money, therefore we can ask for more.'

"We're saying to our workers, 'we'll give you what's fair, but you can't get more than you would if you were doing the same job for a private employer. So that is the attitude we're taking. We're hopeful it will prevent a strike."

Earlier, at a news conference, Trudeau said he still hopes the economy can reach

See BACK-TO-WORK page 24



Peace Talk Optimism Doused

THURMONT, Md.(WP) — The Middle East summit conference passed its 10th day Thursday as White House press secretary Jody Powell declared that "more flexibility" in the negotiation is "essential" if the marathon talks are to reach the American goal of producing the broad outlines for an Arab-Israeli peace.

While Israeli Foreign Minister Moshe Dayan and Defense Miniser Ezer Weizman met first with President Carter and then with Egyptian President Anwar Sadat, Powell responded to a sudden surge of optimistic news reports about the likely outcome of the summit by attempting to lower expectations about the summit's conclusion.

But he denied the talks at nearby Camp David are now stalemated and he refused to speculate on when they might end.

Massive Cavity Left If Hat Creek Mined

VANCOUVER (CP) — If British Columbia Hydro goes ahead with the massive Hat Creek coal project, British Columbians 40 years from now will inherit a giant barren crater in the Upper Hat Creek Valley, says a feasibility report prepared for Hydro.

The crater would be 262 metres (876 feet) deep and 11.2 kilometres (seven miles) in circumference — twice the size of Vancouver's Stanley Park — following 35 years of open-pit mining, says an eight-volume feasibility report prepared by Cominco Ltd. and Monenco Ltd., a Montreal engineering firm.

The study was completed in July but has not yet been released.

Hydro's consultants say that when mining ends, the hole would be subject to landslides, spontaneous combustion of coal wastes, would be impractical to fill with water and virtually barren of plant life.

The proposed development is almost in the centre of one of the better ranching areas of the Ashcroft-Cache Creek-Lillooet area.

"The abandoned open pit is presently envisaged to remain a void," says the report, which was prepared in July.

"Consideration was given to creating a lake in the pit

See MASSIVE page 24

Was Provincial Lottery Code Broken?

By AL FORREST
Times Staff

Reports that the code has been broken on the Provincial instant lottery had buyers and sellers poring over thousands of tickets today, trying to figure out how to spot the good ones.

Reports from Alberta indicate the answer may lie in the quality of printing on the stub.

Winning tickets may be a bit blurred.

However, the *Times* checked hundreds of Provincial lottery tickets this morning and found the blur theory produced only occasional winners.

Tickets with light yellow stubs also produced a few winners but this theory did not work consistently either.

B.C. lottery officials expressed alarm but no great surprise that the code may have been broken.

"This shows the danger of an instant lottery system," a B.C. lottery branch spokesman said.

The Provincial tickets are printed in Ontario and distributed across western Canada.

In Edmonton, city employees Hugh Frazer and Don Hogan said Thursday they have worked out a code-breaking system which they intend to pass on to British American Bank Note officials, printers of the tickets.

"We want to pass it on to the right authorities so it can be corrected when they make up the next series," said Frazer who would not reveal his system.

An Edmonton Loto Canada distributor said he also has broken the system. He said printing is not as clear on the free bonus tickets as it is on the others.

Before these three men said they had figured out the system Bob Silverthorn, a 35-year-old Tofield, Alta., math and science teacher, baffled lottery officials by picking nine tickets with instant free prizes of free tickets out of 50 at random. He also walked away with a $10 consolation prize.

Silverthorn said he has no system and relies on what he called "just pure luck."

One printer claims to be able to read the scratch patch with the use of a high intensity arc light.

In Victoria, Loto ticket distributor Hugh Currie said: "It would be a shame if the code is broken. That spoils the whole thing. I hope they will be able to correct the defect, if there is one."

Currie, of Howell and Currie at 2340 Douglas, spent half an hour going over hundreds of Provincial tickets this morning but could not detect any sure-fire method of spotting winners.

FINAL

TORONTO STOCK EXCHANGE TRADING

TORONTO CLOSING STOCKS
Distributed by CP
Toronto Stock Exchange - Sept. 15

Complete tabulation of Friday transactions. Quotations in cents unless marked $. z - Odd lot. xd - Ex-dividend. xr - Ex-rights. xw - Ex-warrants. Net change is from previous board-lot closing sale.

Stock	Sales	High	Low	Close	Net Ch'ge
Resource and Development A and B					
A.G.F.M	856	280	270	280	- 5
Abacus	3000	$5	5	5	- 1/8
Aby Gln w	200	270	270	270	- 10
Abitibi	47254	$19	18¼	18½	- ½
Abitbi 7½p	z100	$50	49¼	49¼	
Abitbi 10	z50	$55⅝	55	55⅝	
Acklands	100	$13	13	13	
Action Trd	8200	135	120	124	- 11
Adanac M	z100	38	38	38	
Advocate	100	330	330	330	+ 30
Affon Min	1350	$10¼	10	10⅛	- 1/8
Agnico E	7122	$6⅜	6½	6½	+ 1/8
Agra Ind A	1600	$7¼	7	7	- ¼
Albany	7400	65	63	65	+ 2
Alt Energy	2175	$16⅞	16⅝	16¾	- ⅛
Alt GA	114680	$15⅞	15⅜	15¾	
Alta G C p	z10	$72⅜	72⅜	72⅜	
Alta G E p	400	$27¼	27	27¼	+ ¼
Alta G F	130	$28½	28½	28½	+ ¼
Alta G 7.60	600	$26¼	26¼	26¼	
Alta Nat	240	$43½	43½	43½	
Alcan	24255	$36⅜	36½	36½	- ¼
Alcan pr	z60	$29½	29½	29½	
Algo Cent	76714	$20½	20	20½	+ ¼
Algoma St	5450	$24⅜	24	24¼	+ ¼
ASfel p	900	$27¾	27⅜	27⅜	- ⅛
All-Can B	100	495	495	495	+ 5
Allarco Dv c	6450	$30½	30½	30½	
Alumin 4 pr	z33	$16¼	16¼	16¼	
Alumin 4½ p	z119	$38⅜	38⅜	38⅜	
Am Bonza	6905	$38	36½	38	+ 1¼
Am Larder	4000	25	25	25	- 2
A Eagle	118250	270	251	255	- 15
Am Leduc	5700	30	28	30	+ 2
Andres W	1306	$26½	26	26	- ⅜
Ang U Dev	5000	320	310	310	- 15
Anthes B p	250	$73¾	73¼	73¼	
Anthes C p	280	$65⅝	65⅜	65⅜	
Aquitaine	2074	$21	20½	20½	- ½
Arbor C	2000	94	93	93	
Argosy	1500	24	23	23	- 1
Args 260 p	z25	$34	34	34	
Argus B pr	200	$36	36	36	
Asamera	53500	$22⅞	22¼	22⅞	+ ½
Asbestos	8187	$48¼	45⅞	48	+ 2
Ashland C	3320	$32⅛	32	32	- ¼
Asoc Porc	2015	82	80	80	- 1
Atco A	12650	$15⅞	15⅝	15¾	- ⅛
Atl C Cop	999	42	42	42	- 3
Ato Hard A	810	$23	22¾	22¾	- ¼
BC Sugar A	975	$29¾	29½	29½	- ⅜
BP Can	77649	$19	18¾	19	+ ⅛
Banister C	1500	$12⅝	12¼	12⅜	+ ⅛
Bank BC	1429	$37⅜	37⅛	37⅜	- ⅛
Bank Mtl	58088	$23⅞	23⅝	23¾	+ ⅛
Bk Mtl r	867699	62	58	61	+ 2
Bank N S	6056	$21⅞	21¼	21⅞	+ ¼
Bankeno	1100	225	222	222	- 3
B Cdn Nat	6466	$17¼	17	17	- ⅛
Barv Expl	17000	107	101	106	+ 2
Baton B	100	$13¼	13¼	13¼	
Becker B p	1350	$8⅜	8¼	8⅜	+ ⅛
Bell Canad	15643	$61	60⅝	61	+ ¼
Bell A pr	234	$60⅜	60⅜	60⅜	+ ⅛
Bell B pr	255	$61⅜	60⅞	61	
Bell C pr	150	$31¼	31¼	31¼	- ¼
Bell D pr	225	$60⅝	60⅜	60⅝	
Bell 2.28	1850	$31½	31¼	31½	+ ⅛
Bell 1.80	21800	$24⅛	24	24	+ ⅛
Bell 1.96	225	$27½	27⅝	27½	+ ⅛
Black P A	310	$13¼	13	13¼	
Blakwod A	275	425	425	425	
Block Bros	1365	59	9	9	
Bombr	123	$10¼	10¼	10¼	
Border C	200	300	300	300	- 10
Bovis Cor	11501	73	71	71	- 1
Bow Valy	7815	$46¾	45¼	46	- ¾
Bowdm pr	250	47	42	42	
Bralor Res	3331	$8¾	8⅜	8¾	
Bramalea	2452	15	14¾	14¾	- ⅛
Brathedg	6970	166	164	165	- 4
Brascan A	8134	$17¼	16⅞	16⅞	- ⅜
Brenda M	4502	$13½	13⅜	13½	
Brincot	750	$6⅝	6½	6⅝	
Br Am Bnk	z30	$30	30	30	
BCFP	48941	$18¼	18	18¼	
BCFP pr	240	$41	41	41	
BC Pack B	100	$85	85	85	
BC Phone	4099	$17⅜	17¼	17¼	- ⅛
BCPh 4¼ p	250	$64	64	64	
BCPh 4.84	200	$16¼	16¼	16¼	- ¼
BCPh 3.80	380	$22⅞	22⅞	22⅞	
BCP 7.04 p	500	$24¼	24¼	24¼	
BCP 10.16 p	100	$28¾	28¾	28¾	+ ¼
Brunswk	8500	460	445	450	- 10
Budd Auto	865	$9¼	9⅛	9¼	
Budd A w	415	215	215	215	+ 15
Burns Fds	100	$13⅜	13⅜	13⅜	+ ¼
C					
CC Yachts	800	315	315	315	+ 10
CAE A	100	$17	17	17	- ½
Cad Fry	7841	$10⅝	10⅜	10½	
Cad Fry A	1525	$10⅝	10⅜	10⅝	
Cal Pow A	12876	$40	39¾	40	+ ⅛
Cal P 4 p	278	$54¾	54¼	54¼	
Cal P 7 p	125	$98¼	98¼	98¼	+ ¼
Cal P 10 p	125	$113	112	112	- 3
Cal P 9.75	220	$111½	111	111½	+ 1½
Cal P 2.36	450	$29¼	29¼	29¼	- ⅛
Calmor IB	3900	105	103	105	+ 2
Calvert	10000	65	63	64	- 2
Cam Mine	10000	33	32	32	
Camflo	9710	$16	15¾	15¾	- ¼
C Chib A	4350	$6⅝	6¼	6¼	- ⅛
Camp RL	297	$44¼	44¼	44¼	
Can Cem A	962	$11½	11½	11½	- ¼
CDC pr B	2620	$106	105¼	106	+ ⅞
Can Malt A	250	$33⅜	33⅜	33⅜	+ ⅛
C Nor West	550	$10⅞	10¾	10¾	
C Pakrs C	5000	$23	23	23	+ ⅜
Can Perm	13025	$18¾	18⅝	18⅝	- ⅜
CPerm 6¾	800	$26½	26¼	26¼	- ¼
CS Pete	14653	$6⅛	6	6	
Can Trust A	2224	$28	27½	27½	
C Trust 7¼	250	$22⅝	22⅝	22⅝	
C Tung	660	$23¼	23½	23⅛	- ⅛
CCablesv A	2330	$18¼	17¾	17¾	- ¼
C Cable w	z46	60	60	60	
Cdn Cel	7400	$9⅝	9⅜	9½	- ⅛
CC Man A	100	$28½	28½	28½	- ½
C Formost	1000	$5¼	495	5¼	
CG Invest	260	$24⅛	24	24	- ⅛
C Hidrogas	1400	440	435	435	- 10
C Homestd	1400	$9⅞	9¾	9¾	- ¼
C Hydro	1100	$12⅜	12¼	12⅜	
Cl Bk Com	32053	$30⅛	29⅞	30⅛	+ ⅛
CIL	1758	$22⅛	22	22	- ¼
CLI Pete	1181	77	77	77	- 1
C Manoir A	2200	$6	6	6	+ ⅛
C Marconi	1000	$9	9	9	- ⅛
C Merrill	76400	$21¾	21	21¾	- ⅜
CNat R	7400	335	325	330	
C Occental	400	$20⅞	20¾	20⅞	- ⅛
CP Inve	24660	$24⅜	24	24	- ⅛
CP Ltd	59255	$23¾	23⅜	23½	- ⅛
CPL A p	240	$10⅛	10⅛	10⅛	
C Reserve	200	$12¾	12¾	12¾	- ¼
Cdn Sup O	321	$6⅜	6⅜	6⅜	
Cdn Tire A	6518	$26½	26⅛	26¼	- ¼
C Utilties	3000	$17⅝	17½	17½	- ⅛
CU 10¼	230	$28⅝	28¼	28⅜	
C Util 7.30	500	$26	26	26	
C Vickers	500	$36	36	36	
Candel Oil	100	$22¼	22¼	22¼	
#Canrav	17300	215	200	210	+ 5
Canron A	350	$27¼	27¼	27¼	
Cara	804	$22¼	22	22¼	- ¼
Carl OK	16790	460	450	460	+ 10
Carl A p	z20	$25¾	25¼	25¾	
Carl B p	1000	$33¾	33½	33½	- ½
Carma A	1200	$14	13¾	14	+ ¼
Carma 8.75	200	20	20	20	
Cassiar	1799	$10⅛	10⅛	10⅛	
Celanese	7525	405	400	405	
Celan 175 p	100	$19⅛	19⅛	19⅛	+ ⅛
Cel Est A	200	$12½	12½	12½	- ¼
Chncltr	11225	175	170	170	
Charter Oil	600	270	265	270	+ 5
Chib M	122000	28	25	28	+ 3
Chieftan D	1800	$25⅞	25½	25⅝	- ⅜
Chieftain p	z25	$99	99	99	
Chrysler	2260	$14⅛	13⅞	13⅞	- ⅛
CHUM	z47	$9¾	9¾	9¾	
CHUM B	300	$10⅞	10¾	10¾	
Chy Sav 8¾	600	$8¼	8⅛	8¼	
Coch Will	2000	64	63	64	+ 3
Cockfield	200	410	410	410	
Comb Ins	z53	$20¼	20¼	20¼	
Comb Met	25000	40	38	40	
Cominco	5276	$30¾	28¼	30½	- ⅜
Cominco A	1600	$28¼	27⅞	28	
Com Cap	29750	$7¼	6¾	7	+ ⅛
ComCap Tr	200	$11½	11½	11½	+ ½
C Holiday I	950	$8⅛	8⅛	8⅛	
Comtech	200	295	295	295	
Coniagas	z200	69	69	69	
Con Bath A	4680	$36½	36¼	36¼	- ¼
Con Bath p	300	$19¾	19¾	19¾	+ ¼
C Bath 6B w	7425	$16¼	16	16¼	
Con Fardy	5789	345	335	335	- 5
C Durham	5000	78	76	78	+ 2
C Morisn	2000	179	179	179	
Cons Pipe	100	$8⅛	8⅛	8⅛	+ ⅛
Cons Prof	1500	27	27	27	- 2
C Rambler	1000	136	136	136	+ 1
C Rexspar	z60	77	77	77	
Con Textle	500	295	295	295	- 5
Con Distrb	12600	$16½	16¼	16⅜	
Cons Gas	14949	$19⅜	19	19	- ⅛
Con Gas B	230	$77½	76⅞	76⅞	
Conwest	2100	$8½	8⅛	8⅛	- ⅛
Cooper C	210	$8¼	8¼	8¼	
Cop Fields	700	315	310	315	+ 10
Corby B	125	$25⅝	25⅜	25⅝	- ⅜
Coseka R	6350	$6¼	6	6	
Costain Ltd	1600	$13¼	13¼	13¼	+ ⅛
Craigmt	4400	430	420	425	+ 5
Crain R L	200	$12	11½	11½	- 1
Crestbrk	1250	$10	9⅞	10	
Crwn Life	104	$56¼	56¼	56¼	- 2¼
Crwn Trst	125	$41	41	41	
C Zellrba A	495	$24¾	24½	24½	+ ½
Crush Intl	700	$14⅞	14⅞	14⅞	+ ⅛
Cyprus	4900	$9½	9	9⅛	- ⅛
Czar Res	10250	$7¼	7⅛	7¼	
D to G					
DRG Ltd A	1600	$6	5⅞	5⅞	
Daon Dev	10950	$12⅞	12¼	12⅞	+ ½
Daon A	3400	$7½	7⅜	7½	
D Eldona	27500	113	110	113	+ 3
Denison	3180	$81	80¼	81	
Dickinsn	3450	$7	7	7	
Digitech	2600	250	250	250	
Discovry	2200	75	75	75	
Dist Tr A	100	$8½	8½	8½	
Doman I	14025	$9	8⅝	8¾	
Dome Mine	1110	$101¾	100½	101¾	+ 3¾
Dome Pete	30895	$99¾	93½	98	+ 2¼
D Bridge	268	$26	26	26	
D Cilrs A	2740	$12	11¾	12	+ ½
DExplor	20100	24½	23	24½	- ½
Dofasco A	7357	$28¾	28⅜	28½	- ⅜
Dom Store	645	$18½	18	18	- ¼
D Textle A	4200	$17⅞	11¾	11¾	- ⅛
Domtar	7133	$22½	22¼	22¼	- ⅛
Domtar pr	z10	$13¼	13¼	13¼	
Dr Mc C A	100	$17⅞	17⅞	17⅞	- ⅛
Dunde Pal	3800	42	42	42	+ 2
Du Pont	1527	$15½	15	15	- ½
Dynemar	5500	175	170	170	- 2
Can Trust A	2224	$28	27½	27½	
C Trust 7¼	250	$22⅝	22⅝	22⅝	
C Tung	660	$23¼	23½	23⅛	- ⅛
CCablesv A	2330	$18¼	17¾	17¾	- ¼
C Cable w	z46	60	60	60	
Cdn Cel	7400	$9⅝	9⅜	9½	- ⅛
CC Man A	100	$28½	28½	28½	- ½
C Formost	1000	$5¼	495	5¼	
CG Invest	260	$24⅛	24	24	- ⅛
C Hidrogas	1400	440	435	435	- 10
C Homestd	1400	$9⅞	9¾	9¾	- ¼
C Hydro	1100	$12⅜	12¼	12⅜	
Cl Bk Com	32053	$30⅛	29⅞	30⅛	+ ⅛
CIL	1758	$22⅛	22	22	- ¼
CLI Pete	1181	77	77	77	- 1
C Manoir A	2200	$6	6	6	+ ⅛
C Marconi	1000	$9	9	9	- ⅛
C Merrill	76400	$21¾	21	21¾	- ⅜
CNat R	7400	335	325	330	
C Occental	400	$20⅞	20¾	20⅞	- ⅛
CP Inve	24660	$24⅜	24	24	- ⅛
CP Ltd	59255	$23¾	23⅜	23½	- ⅛
CPL A p	240	$10⅛	10⅛	10⅛	
C Reserve	200	$12¾	12¾	12¾	- ¼
Cdn Sup O	321	$6⅜	6⅜	6⅜	
Cdn Tire A	6518	$26½	26⅛	26¼	- ¼
C Utilties	3000	$17⅝	17½	17½	- ⅛
CU 10¼	230	$28⅝	28¼	28⅜	
C Util 7.30	500	$26	26	26	
C Vickers	500	$36	36	36	
Candel Oil	100	$22¼	22¼	22¼	
#Canrav	17300	215	200	210	+ 5
Canron A	350	$27¼	27¼	27¼	
Cara	804	$22¼	22	22¼	- ¼
Carl OK	16790	460	450	460	+ 10
Carl A p	z20	$25¾	25¼	25¾	
Carl B p	1000	$33¾	33½	33½	- ½
Carma A	1200	$14	13¾	14	+ ¼
Carma 8.75	200	20	20	20	
Cassiar	1799	$10⅛	10⅛	10⅛	
Celanese	7525	405	400	405	
Celan 175 p	100	$19⅛	19⅛	19⅛	+ ⅛
Cel Est A	200	$12½	12½	12½	- ¼
Chncltr	11225	175	170	170	
Charter Oil	600	270	265	270	+ 5
Chib M	122000	28	25	28	+ 3
Chieftan D	1800	$25⅞	25½	25⅝	- ⅜
Chieftain p	z25	$99	99	99	
Chrysler	2260	$14⅛	13⅞	13⅞	- ⅛
CHUM	z47	$9¾	9¾	9¾	
CHUM B	300	$10⅞	10¾	10¾	
Chy Sav 8¾	600	$8¼	8⅛	8¼	
Coch Will	2000	64	63	64	+ 3
Cockfield	200	410	410	410	
Comb Ins	z53	$20¼	20¼	20¼	
Comb Met	25000	40	38	40	
Cominco	5276	$30¾	28¼	30½	- ⅜
Cominco A	1600	$28¼	27⅞	28	
Com Cap	29750	$7¼	6¾	7	+ ⅛
ComCap Tr	200	$11½	11½	11½	+ ½
C Holiday I	950	$8⅛	8⅛	8⅛	
Comtech	200	295	295	295	
Coniagas	z200	69	69	69	
Con Bath A	4680	$36½	36¼	36¼	- ¼
Con Bath p	300	$19¾	19¾	19¾	+ ¼
C Bath 6B w	7425	$16¼	16	16¼	
Con Fardy	5789	345	335	335	- 5
C Durham	5000	78	76	78	+ 2
C Morisn	2000	179	179	179	
Cons Pipe	100	$8⅛	8⅛	8⅛	+ ⅛
Cons Prof	1500	27	27	27	- 2
C Rambler	1000	136	136	136	+ 1
C Rexspar	z60	77	77	77	
Con Textle	500	295	295	295	- 5
Con Distrb	12600	$16½	16¼	16⅜	
Cons Gas	14949	$19⅜	19	19	- ⅛
Con Gas B	230	$77½	76⅞	76⅞	
Conwest	2100	$8½	8⅛	8⅛	- ⅛
Cooper C	210	$8¼	8¼	8¼	
Cop Fields	700	315	310	315	+ 10
Corby B	125	$25⅝	25⅜	25⅝	- ⅜
Coseka R	6350	$6¼	6	6	
Costain Ltd	1600	$13¼	13¼	13¼	+ ⅛
Craigmt	4400	430	420	425	+ 5
Crain R L	200	$12	11½	11½	- 1
Crestbrk	1250	$10	9⅞	10	
Crwn Life	104	$56¼	56¼	56¼	- 2¼
Crwn Trst	125	$41	41	41	
C Zellrba A	495	$24¾	24½	24½	+ ½
Crush Intl	700	$14⅞	14⅞	14⅞	+ ⅛
Cyprus	4900	$9½	9	9⅛	- ⅛
Czar Res	10250	$7¼	7⅛	7¼	
D to G					
DRG Ltd A	1600	$6	5⅞	5⅞	
Daon Dev	10950	$12⅞	12¼	12⅞	+ ½
Daon A	3400	$7½	7⅜	7½	
D Eldona	27500	113	110	113	+ 3
Denison	3180	$81	80¼	81	
Dickinsn	3450	$7	7	7	
Digitech	2600	250	250	250	
Discovry	2200	75	75	75	
Doman I	14025	$9	8⅝	8¾	
Dome Mine	1110	$101¾	100½	101¾	+ 3¾
Dome Pete	30895	$99¾	93½	98	+ 2¼
D Bridge	268	$26	26	26	
D Cilrs A	2740	$12	11¾	12	+ ½
DExplor	20100	24½	23	24½	- ½
Dofasco A	7357	$28¾	28⅜	28½	- ⅜
Dom Store	645	$18½	18	18	- ¼
D Textle A	4200	$17⅞	11¾	11¾	- ⅛
Domtar	7133	$22½	22¼	22¼	- ⅛
Domtar pr	z10	$13¼	13¼	13¼	
Dr Mc C A	100	$17⅞	17⅞	17⅞	- ⅛
Dunde Pal	3800	42	42	42	+ 2
Du Pont	1527	$15½	15	15	- ½
Dynemar	5500	175	170	170	- 2
Can Trust A	2224	$28	27½	27½	
C Trust 7¼	250	$22⅝	22⅝	22⅝	
C Tung	660	$23¼	23½	23⅛	- ⅛
CCablesv A	2330	$18¼	17¾	17¾	- ¼
C Cable w	z46	60	60	60	
Cdn Cel	7400	$9⅝	9⅜	9½	- ⅛
CC Man A	100	$28½	28½	28½	- ½
C Formost	1000	$5¼	495	5¼	
CG Invest	260	$24⅛	24	24	- ⅛
C Hidrogas	1400	440	435	435	- 10
C Homestd	1400	$9⅞	9¾	9¾	- ¼
C Hydro	1100	$12⅜	12¼	12⅜	
Cl Bk Com	32053	$30⅛	29⅞	30⅛	+ ⅛
CIL	1758	$22⅛	22	22	- ¼
CLI Pete	1181	77	77	77	- 1
C Manoir A	2200	$6	6	6	+ ⅛
C Marconi	1000	$9	9	9	- ⅛
C Merrill	76400	$21¾	21	21¾	- ⅜
CNat R	7400	335	325	330	
C Occental	400	$20⅞	20¾	20⅞	- ⅛
CP Inve	24660	$24⅜	24	24	- ⅛
CP Ltd	59255	$23¾	23⅜	23½	- ⅛
CPL A p	240	$10⅛	10⅛	10⅛	
C Reserve	200	$12¾	12¾	12¾	- ¼
Cdn Sup O	321	$6⅜	6⅜	6⅜	
Cdn Tire A	6518	$26½	26⅛	26¼	- ¼
C Utilties	3000	$17⅝	17½	17½	- ⅛
CU 10¼	230	$28⅝	28¼	28⅜	
C Util 7.30	500	$26	26	26	
C Vickers	500	$36	36	36	
Candel Oil	100	$22¼	22¼	22¼	
#Canrav	17300	215	200	210	+ 5
Canron A	350	$27¼	27¼	27¼	
Cara	804	$22¼	22	22¼	- ¼
Carl OK	16790	460	450	460	+ 10
Carl A p	z20	$25¾	25¼	25¾	
Carl B p	1000	$33¾	33½	33½	- ½
Carma A	1200	$14	13¾	14	+ ¼
Carma 8.75	200	20	20	20	
Cassiar	1799	$10⅛	10⅛	10⅛	
Celanese	7525	405	400	405	
Celan 175 p	100	$19⅛	19⅛	19⅛	+ ⅛
Cel Est A	200	$12½	12½	12½	- ¼
Chncltr	11225	175	170	170	
Charter Oil	600	270	265	270	+ 5
Chib M	122000	28	25	28	+ 3
Chieftan D	1800	$25⅞	25½	25⅝	- ⅜
Chieftain p	z25	$99	99	99	
Chrysler	2260	$14⅛	13⅞	13⅞	- ⅛
CHUM	z47	$9¾	9¾	9¾	
CHUM B	300	$10⅞	10¾	10¾	
Chy Sav 8¾	600	$8¼	8⅛	8¼	
Coch Will	2000	64	63	64	+ 3
Cockfield	200	410	410	410	
Comb Ins	z53	$20¼	20¼	20¼	
Comb Met	25000	40	38	40	
Cominco	5276	$30¾	28¼	30½	- ⅜
Cominco A	1600	$28¼	27⅞	28	
Com Cap	29750	$7¼	6¾	7	+ ⅛
ComCap Tr	200	$11½	11½	11½	+ ½
C Holiday I	950	$8⅛	8⅛	8⅛	
Comtech	200	295	295	295	
Coniagas	z200	69	69	69	
Con Bath A	4680	$36½	36¼	36¼	- ¼
Con Bath p	300	$19¾	19¾	19¾	+ ¼
C Bath 6B w	7425	$16¼	16	16¼	
Con Fardy	5789	345	335	335	- 5
C Durham	5000	78	76	78	+ 2
C Morisn	2000	179	179	179	
Cons Pipe	100	$8⅛	8⅛	8⅛	+ ⅛
Cons Prof	1500	27	27	27	- 2
C Rambler	1000	136	136	136	+ 1
C Rexspar	z60	77	77	77	
Con Textle	500	295	295	295	- 5
Con Distrb	12600	$16½	16¼	16⅜	
Cons Gas	14949	$19⅜	19	19	- ⅛
Con Gas B	230	$77½	76⅞	76⅞	
Conwest	2100	$8½	8⅛	8⅛	- ⅛
Cooper C	210	$8¼	8¼	8¼	
Cop Fields	700	315	310	315	+ 10
Corby B	125	$25⅝	25⅜	25⅝	- ⅜
Coseka R	6350	$6¼	6	6	
Costain Ltd	1600	$13¼	13¼	13¼	+ ⅛
Craigmt	4400	430	420	425	+ 5
Crain R L	200	$12	11½	11½	- 1
Crestbrk	1250	$10	9⅞	10	
Crwn Life	104	$56¼	56¼	56¼	- 2¼
Crwn Trst	125	$41	41	41	
C Zellrba A	495	$24¾	24½	24½	+ ½
Crush Intl	700	$14⅞	14⅞	14⅞	+ ⅛
Cyprus	4900	$9½	9	9⅛	- ⅛
Czar Res	10250	$7¼	7⅛	7¼	
D to G					
DRG Ltd A	1600	$6	5⅞	5⅞	
Daon Dev	10950	$12⅞	12¼	12⅞	+ ½
Daon A	3400	$7½	7⅜	7½	
D Eldona	27500	113	110	113	+ 3
Denison	3180	$81	80¼	81	
Dickinsn	3450	$7	7	7	
Digitech	2600	250	250	250	
Discovry	2200	75	75	75	
Doman I	14025	$9	8⅝	8¾	
Dome Mine	1110	$101¾	100½	101¾	+ 3¾
Dome Pete	30895	$99¾	93½	98	+ 2¼
D Bridge	268	$26	26	26	
D Cilrs A	2740	$12	11¾	12	+ ½
DExplor	20100	24½	23	24½	- ½
Dofasco A	7357	$28¾	28⅜	28½	- ⅜
Dom Store	645	$18½	18	18	- ¼
D Textle A	4200	$17⅞	11¾	11¾	- ⅛
Domtar	7133	$22½	22¼	22¼	- ⅛
Domtar pr	z10	$13¼	13¼	13¼	
Dr Mc C A	100	$17⅞	17⅞	17⅞	- ⅛
Dunde Pal	3800	42	42	42	+ 2
Du Pont	1527	$15½	15	15	- ½
Dynemar	5500	175	170	170	- 2
Can Trust A	2224	$28	27½	27½	
C Trust 7¼	250	$22⅝	22⅝	22⅝	
C Tung	660	$23¼	23½	23⅛	- ⅛
CCablesv A	2330	$18¼	17¾	17¾	- ¼
C Cable w	z46	60	60	60	
Cdn Cel	7400	$9⅝	9⅜	9½	- ⅛
CC Man A	100	$28½	28½	28½	- ½
C Formost	1000	$5¼	495

Victoria Times

Prevue

Week Commencing September 16, 1978

INDEX:

2 Soap Operas
3 Payoff Puzzle, Collectibles
4 TV Schedules, Movies, Highlights
11 Calendar of Events, Radio
12 Midband Programs, Home of the Week
13 Book Reviews
16 Sports Highlights

Funniest New Show?

New TV Series Uses Radio Station Setting

By JERRY BUCK

HOLLYWOOD (AP) — WKRP in Cincinnati on CBS television may be the funniest new show of the season.

It's about the people at a fictional Cincinnati radio station that suddenly switches its musical format from geriatric tunes to rock 'n' roll. The disc jockey, Dr. Johnny Fever, played by Howard Hesseman, manages the shift in mid-record.

Gary Sandy stars as Andy Travis, the newly hired program manager who orders the change. Gordon Jump is station manager Arthur Carlson whose most fervent hope is that his mother, who owns the station, doesn't find out about the switch.

The series, produced by MTM Enterprises, also stars Loni Anderson, Richard Sanders, Tim Reid, Frank Bonner and Jan Smithers.

PROMOTED FROM SOAPS

Sandy, 32, comes to WKRP after three soap operas and a regular role in the syndicated series 'All That Glitters. This is his first starring role.

"I did a lot of guest shots on television, ranging from crazies to whatever," he said. "This is one of my first likeable roles. I wasn't too likeable in Glitters. I was pushy and trying to get to the top."

Sandy said that three days before he got the WKRP part he had auditioned for the second time for another pilot at CBS. Another guy got it. I really wanted that part, it was a great role. The pilot didn't sell.

"On the strength of that screen test, CBS called MTM and told them about me. They were down to the wire and I think they must have lost somebody for the part. I went in, read on Friday, tested on Saturday, was told I had the part on Sunday and started rehearsals on Monday."

Sandy is the straight man in WKRP, the oasis of sanity amid all the craziness.

CANCELS PREACHER

In the first show Sandy has to cancel a preacher on the early Sunday morning religious program because he's hawking things like New Testament steak knives. The preacher is Rev. Ed (Little) Pembroke of the Toe-to-Toe With Satan Church of the Mighty Struggle. No one has ever seen him because of the early morning hour, so when Sandy shows up to fire him, Little turns out to be a 280-pound former wrestler.

Sandy, a native of Dayton, Ohio, moved to Hollywood from New York three years ago. He had worked on three soap operas, As the World Turns, Somerset and Secret Storm, and had appeared in more than 40 plays in stock and summer theatre.

"I left New York just when things were starting to happen for me," he said. "Producers were starting to ask for me for roles. It probably wasn't the best time to leave, but it seemed right to me.

"I'm drawn to the theatre. I saw a lot of people coming from L.A. with television and film names and getting all the good parts. I knew I was going to have to have a name to get anything good. That's what I want to accomplish here, make a name so I can go back and star on Broadway."

Coronation St. Now at 9 a.m.

The popular British series, Coronation Street, returns this week for another season, but in a different time slot.

The series will be shown on Channel 2 at 9 a.m. on Tuesdays and Thursdays.

Last year, the program aired weekdays during the afternoon.



CBC's Fantasy Musical Staged in Circus

Launching CBC's new season on Monday, is a fantasy musical called Clowns. Set in a circus, this love quadrangle offers singing, dancing, romance and drama — with many new songs and lyrics. There's a sensitive love scene too, a first for Variety television. Stars are (left to right) Marek Norman, Barbara Barsky, Judy Marshak and Brian Mckay.

Emmy Awards Show Sunday

The 30th annual Emmy Awards show will be broadcast from the Pasadena Civic Auditorium Sunday, Sept. 17.

The program will be carried on channels 2 and 6 at 5:30 p.m., and also on Channel 7 at 8 p.m. Alan Alda will host the show.

At press time, entertainment was scheduled to include clips from the five nominated comedy-variety specials. Presenters are expected to include Robert Alda, Edward Asner, Carol Burnett, Chevy Chase, Phyllis George, Kate Jackson, Harvey Korman, Linda Lavin, Norman Lear, Michael Learned, Hal Linden, Jack Lord, Steve Martin, Shirley MacLaine, Mary Tyler Moore, Carl Reiner, Rob Reiner, Lily Tomlin, Lindsay Wagner, Henry Winkler and Joanne Woodward.

The following are major categories and nominees.

OUTSTANDING PROGRAMS

Comedy Series: All in the Family, Barney Miller, M A S H, Soap, Three's Company.

Drama Series: Columbo, Family, Lou Grant, Quincy, The Rockford Files.

Variety Series: America Tonight, The Carol Burnett Show, Evening at Pops, The Muppet Show, NBC's Saturday Night Live.

Limited Series: Anna Karenina, Holocaust; I. Claudius; King; Washington: Behind Closed Doors.

Drama/Comedy Special: A Death in Canaan; The Gathering; Jesus of Nazareth; Our Town; Young Joe, the Forgotten Kennedy.

Variety Special: George Burns, Neil Diamond, Dug Henning, Barry Manilow, Bette Midler.

OUTSTANDING PERFORMANCES

Actor (Drama/Comedy Special): Kill Me If You Can, Fred Astaire in A Family Upside Down, Hal Holbrook in Our Town, Martin Sheen in Taxi!, James Stacy in Just a Little Inconvenience.

Actress (Drama/Comedy Special): Helen Hayes in A Family Upside Down, Eva Marie Saint in Taxi!, Maureen Stapleton in The Gathering, Sasa Thompson in Our Town, Joanne Woodward in See How She Runs.

Actor (Comedy Series): Alan Alda in M A S H Hal Linden in Barney Miller, Carroll O'Connor in All in the Family, John Ritter in Three's Company, Henry Winkler in Happy Days.

Actress (Comedy Series): Beatrice Arthur in Maude, Cathryn Damon in Soap, Valerie Harper in Rhoda, Katherine Helmond in Soap, Suzanne Pleshette in The Bob Newhart Show, Jean Stapleton in All in the Family.

Actor (Drama Series): Edward Asner in Lou Grant, James Broderick in Family, Peter Falk in Columbo, James Garner in The Rockford Files, Jack Klugman in Quincy, Ralph Waite in The Waltons.

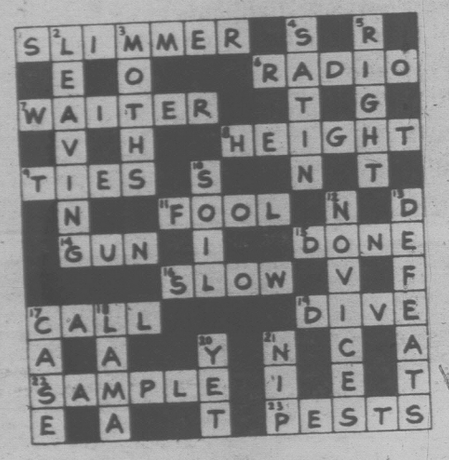
Actress (Drama Series): Melissa Sue Anderson in Little House on the Pairie; Fionnula Flanagan in How the West Was Won; Kate Jackson in Charlie's Angels; Michael Learned in The Waltons; Susan Sullivan in Julie Farr, M.D.; Sada Thompson in Family.

Actor (Limited Series): Hal Holbrook in The Awakening Land, Michael Moriarty in Holocaust, Jason Robards Jr. in Washington: Behind Closed Doors, Fritz Weave in Holocaust, Paul Winfield in King.

(Continued on Page 5)

PAYOFF PUZZLE

Correct Answers to Last Week's Puzzle



CLUES ACROSS:

1. SLIMMER not slimmed. It is essentially when she is SLIMMER that she will be lighter, whether or not she has actually slimmed (i.e., with positive intent).
7. WAITER not waster. Aptly, a WAITER may possibly be somewhat careless in his work. A waster is far too set in his ways to be merely lacking sufficient carefulness with money.
8. HEIGHT not weight. The weight isn't directly obvious in the ordinary course of events (i.e., visually).
9. TIES not pies. Men wear or do not wear TIES, thus showing an evident tendency or preference. The clue's word "evidently" has less point for pies.
15. DONE not gone. It's a question of what remains after he's DONE, regardless of whether he's actually gone from the premises.
16. SLOW not flow. "Points" suggests particular places, where the music should SLOW gracefully. It is normal for whole passages to be required to flow gracefully.
17. CALL not calm. The clue's phrase "can be important" suits the case of CALL better. If you hope to calm a person, a suitable tone of voice is necessary.
19. DIVE not live. To DIVE is a very reasonable instance of something appropriately done "with proper regard for safety." There is little question of living one's entire life in such a manner.
22. SAMPLE not simple. SAMPLE is more apt, since there is nothing in the fact of a piece being simple to make it suitable for illustrating technique, etc.

CLUES DOWN:

2. LEAVING not leading. The refusal in question doesn't positively lead people to think him a coward; it merely LEAVES them free to take that view if they are critically disposed towards him.
5. RIGHT not fight. Since he is a "champion," he is "evidently" in the RIGHT game as far as he is concerned. Any boxer is in the fight game; also, the tone of the clue's word "evidently" is unsuited to the case of fight.
10. SOIL not toil. Hard SOIL "can mean" laborious digging, if and when you come to dig it. More directly, actual toil can be laborious digging. Also, specifying "hard" has more point for SOIL.
12. NOVICES not notices. Before taking vows in some religions, the candidates serve as NOVICES. There is no substantial link between religion and "notices."
13. DEFEATS not defects. The idea of trying hard to make up for DEFEATS is quite apt; but one seeks to eliminate or minimize one's defects, rather than accepting them and trying to make up for them elsewhere.
17. CASE not cash. Since a cash prize can be a very trivial matter, a legal CASE is the stronger answer.
18. LAMA not lame. Merely being lame, perhaps temporarily, hardly sets a man apart as being fundamentally "different," as being a LAMA would do.
20. YET not yes. If you cannot answer YET, i.e., if you cannot say yes or no, you may equivocate.

SOAP OPERA SCENE

Halo There, Julianna

STEVEN H. SCHEUER

During a taping of "The Young and the Restless" recently, cleaning lady Liz Foster (Julianna McCarthy) was about to pay a hospital call on her old employer, Kay Chancellor, a victim of paralysis after stopping a bullet meant for husband Derek.

For a gag, the wardrobe department outfitted Julianna with a rhinestone halo. Jeanne Cooper's Kay, ready for emotional business, suddenly looked up, did a double-take and burst into laughter.

Fans would have enjoyed being in on the sight gag. Because if any character on the soaper deserves a halo — in rhinestones or gumdrops — it's noble Liz. True blue as her Irish eyes, Julianna's Liz seems destined for sainthood compared to her peers on "Restless."

Widowed Liz always thinks the best of people; she's slow to knock or deprecate. And when it comes to her children — Snapper the doctor, Greg the lawyer or daughter Jill — Mom is there to comfort and support.

At the moment, daughter Jill is undercutting Mom by flirting with her boss, publisher Stuart. Brooks. But Brooks apparently prefers Liz; and after being widowed for just a year, Stuart could ask Liz to be his wife.

Julianna doubts if marriage to Stuart is in the cards, but she really doesn't know what author William Bell has in store. On the show since the beginning — five years — and cast in the poor family in Salem as opposed to the wealthy Brooks, Chancellor and Prentiss clans, Julianna doesn't expect to change money levels.

"I'm rather firmly planted on the wrong side of the track," she says. "I expect to stay there."

After having been married to actor Michael Constantine for 18 years, the now divorced Julianna is grateful for the steady work on the show. "I've gotten to act my little hips off," she said. "In New York, I used to play the witch next door, or the wisecracking lady, but in Hollywood, I'm a good woman in spite of pulling the plug on my poor sick husband. I was the first to have an incision on the show, a hysterectomy, and I've been allowed two romances before my latest with Stuart Brooks."

Julianna McCarthy, out of Erie, Pa., descended from the McCarthys and the Burkes of the Ould Sod, is about to show son Brendan, named after Brendan Behan, a bit of the Emerald Isle and a taste of Greece when she takes a two-week vacation in early October.

Julianna recalls an earlier visit to Ireland, inspecting the city of Cork for the first time.

"A woman walking alone in the early evening along the wharfs wasn't right, but the smells of the sea water held me fast," she said. "All the cats in Ireland looked to me like Jimmy Cagney, and the dogs knew Pat O'Brien. There I was worried a bit, and then a dog walks me back to the hotel."

Will Julianna see that son Brendan kisses the Blarney Stone this October? The actress laughed. "When my parents made their first visit to Ireland years ago, my father kissed the Blarney Stone. I asked if my mother did, and she said, 'No I kissed your father.' "

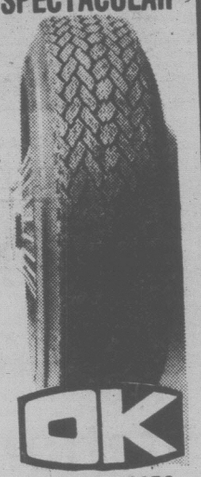
CHANNEL CHATTER. Cindy Pickett (Jackie Marler) on "Guiding Light" will take a short leave from the popular soap to go to Manila in the Philippines in mid-September to star in Roger Vadim's new film, "Night Games." This is Cindy's first effort on the big screen, and she will return to her "Guiding Light" family after the filming is completed . . . NBC's long-running daytime drama "Days of Our Lives" cleaned up in the recent 57th annual Photoplay magazine Gold Medal Awards — a poll whose results are determined by the magazine's more than four million readers. You could say the soap won Photoplay's "triple crown," being selected as the Favorite Daytime TV Program in addition to having its stars, Susan Seaforth Hayes and Bill Hayes (Mr. and Mrs. in real-life), named as the Favorite Daytime Female and Male TV Stars. The awards will be presented at ceremonies on September 23, which will be taped for a show to be aired by ABC later this year . . . In the "what are they doing now?" department, Kathleen Beller, formerly Liza on "Search for Tomorrow," and Robin Mattson, who played Hope on "Guiding Light," will star in the new CBS made-for-TV film, "Are You in the House Alone?", which will air Wednesday, September 20. It's a suspenseful adaptation of the Edgar Mystery Award-winning novel about a beautiful high school co-ed (Miss Beler) marked as the target for a campaign of terror . . . "Love of Life" begins its 28th year on September 24. The serial, which premiered in 1951, and "Search for Tomorrow," which started three weeks earlier, are the two longest running daytime dramas on TV. Another interesting fact — original director Larry Auerbach is still in the "Love of Life" control room today.

PLOT PORTENTS. Could young Pete be the answer to Donna on "Days of Our Lives"? Kids Timmy and Janice are giving a new look to the soap, and that means Joanne will remain in Salem for a spell. Julie's new shop keeps her perpetually tired these days, and that bothers Doug, but he will hold his tongue. Amy's education is of deep concern to Chris, but he is unable to help out just now, and that bothers the independent cuss.



JULIANNA MCCARTHY (left) bears up very well for all her toil and trouble as Liz Foster in "The Young and the Restless," and even has a bit of fun on the set. Cindy Pickett leaves her "Guiding Light" role of Jackie Marler for the klieg lights of movie-making to appear in Roger Vadim's film, Night Games.

OK GT RETREAD SPECTACULAR



OK

ECONOMY CARS
550x12—A78x12
600x12—A78x13
600x13—B78x14
650x13
19.95

COMPACT CARS
700x13—C78x13
645x14—C78x14
695x14—D78x14
20.95

INTERMEDIATE CARS
E78x14
F78x14
F78x15
21.95

STANDARD SIZE
G78x14
G78x15
22.95

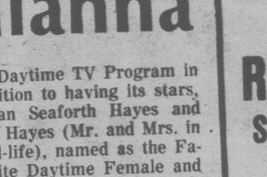
STATION WAGONS
H78x14
H78x15
23.95

TIRE GUARANTEE
For workmanship and Tire Defect.

PROFESSIONAL AUTOMOTIVE SERVICE
• WHEEL BALANCING
• WHEEL ALIGNMENT
• SHOCK ABSORBERS
386-3156



BEST MILEAGE FOR AN AUTOMATIC



MAZDA GLC DELUXE HATCHBACK

The automatic Mazda GLC gives you better gas economy than any small car on the market. It gives 43 MPG* on the highway and 36.5 MPG* city.

*Transport Canada

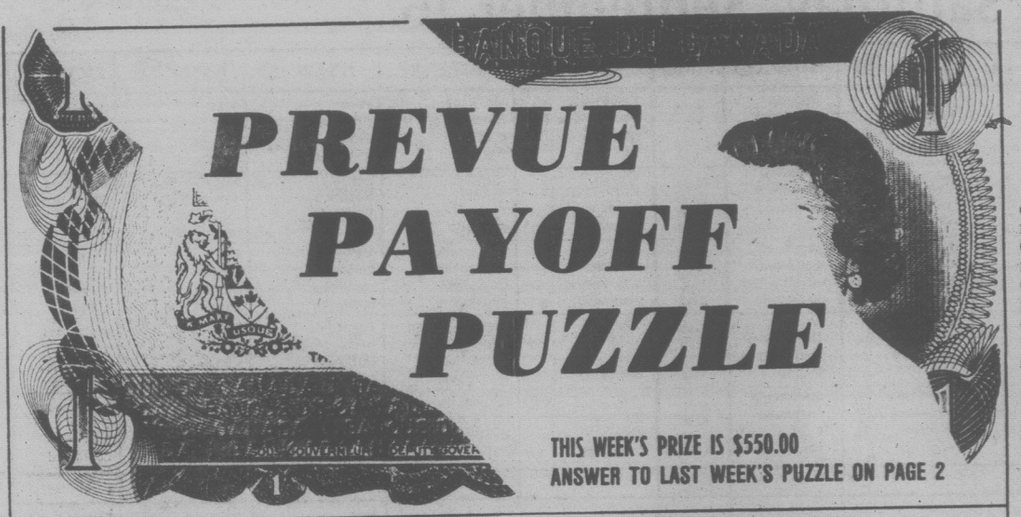
*SALE PRICE $4635

Includes Automatic
Reg. Price $4868

9-14x

pacific mazda PEUGEOT
810 Johnson 385-1451

PREVUE PAYOFF PUZZLE



THIS WEEK'S PRIZE IS $550.00
ANSWER TO LAST WEEK'S PUZZLE ON PAGE 2

CONTEST RULES

1. Solve the Prevue Payoff Puzzle by filling in the missing letters to make the words that you think best fit the clues. To do this read each clue carefully.
2. Check the word list. It has all the correct answers plus some you will have to eliminate.
3. You need not be a subscriber to this newspaper in order to enter. You may submit as many entries as you wish on the entry blank printed in this newspaper or exact-sized, clear, hand-drawn facsimiles of the printed entry blank. NO MECHANICALLY PRODUCED, PRINTED, MIMEOGRAPHED, etc. copies of the entry blank will be accepted. Each entry must contain the contestant's name, address and phone number or it will not be accepted.
4. Anyone is eligible to enter this contest except employees (and members of their families) of Victoria Press Ltd.
5. All entries MUST be mailed and bear a postmark. The paper is not responsible for entries lost or delayed in the mail. Entries for each week's contest not received for judging by 12 noon the following Wednesday are not eligible.
6. To qualify you must write your answer to one of the clues on the outside of the envelope. See coupon for instructions.
7. Prevue will award the current prize to the contestant who sends in an all correct solution. If more than one all correct solution is received the prize money will be shared equally. If no all correct solution is received, $50 will be added to the following week's prize.
8. There is only one correct solution to each puzzle and only the correct answer can win. The decision of the judges is final and all contestants agree to abide by the judges decision. All entries become the property of Prevue. Only one prize will be awarded to a family unit.
9. Everyone has the same opportunity to win, for EVERY QUALIFIED ENTRY WILL BE CHECKED and the winner announced. No claiming is necessary.
10. Entries must be mailed to Prevue Payoff Puzzle, Victoria Press Ltd., Box 300, Victoria, B.C. V8W 2N4. One entry per envelope.
11. Prevue reserves the right to correct any typographical errors which may appear during the puzzle game.
12. Puzzle clues may be abbreviated and such words as AN; THE and A omitted.

PREVUE PAYOFF PUZZLE is the intriguing word puzzle game the whole family will enjoy and have an opportunity to win a big cash award every week! THIS CROSSWORD is not a draw. It tests your knowledge of words and pays off for EVERY correct solution. All you have to do is complete each of the words in a criss-cross format. Clues are provided . . . even a work list which has all the correct answers, plus some you'll have to eliminate. But there are no trick words or guessing . . . careful thought will make you a winner! So start and play today!

PLEASE NOTE: EACH ENTRY MUST BE IN A SEPARATE ENVELOPE

CLUES ACROSS

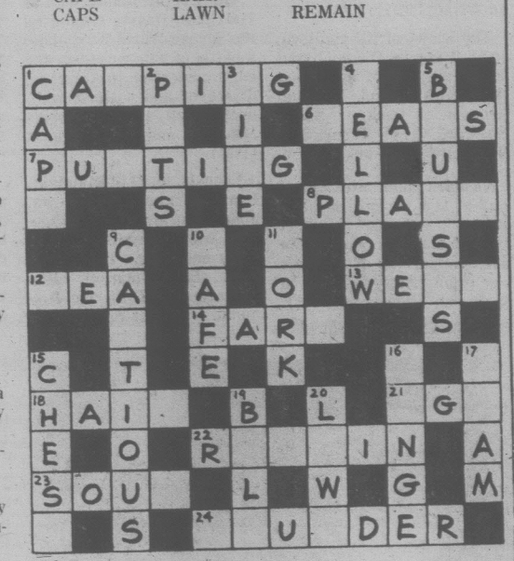
1. While some persons evidently enjoy it, others may see it as a waste of time.
6. — of misgovernment by his opponents will surely help a campaigning politician.
7. Kicking in football.
8. Popular choice in sport jackets.
12. It has a certain taste.
13. Hardly what a person will do when there's simply no call for it.
14. A child raised on some fine country — can be expected to have good bones and teeth, etc.
18. It may just come straight down.
21. How old one is.
22. Even after circumstances have led them to move many miles apart, people can still — friends.
23. Spiritual nature of man.
24. Men who — don't necessarily feel particularly guilty about it.

CLUES DOWN

1. Could well be a bit of a nuisance if worn in windy weather.
2. Their depth is for a practical purpose.
3. More than eight.
4. A man's wife can hardly be unaware of any tendency he shows to —.
5. Marks caused by blows.
9. There are times when being — is foolishly obstructive.
10. Just because a friend recommends a particular —, that doesn't necessarily mean it will meet your need.
11. An old gardener bent over his — may feel the strain in his back.
15. Proud though he may be of his —, a man shouldn't be vain or conceited about it.
16. Used for cooking.
17. A strong — will shine to good effect.
19. It rings.
20. Cultivated area of grass.

WORD LIST

AGE	CAPTIOUS	MELLOW	RETAIN
BEAM	CAUTIOUS	NINE	SAFE
BELL	CHESS	PEA	SEA
BELLOW	CHEST	PITS	SOUL
BLUNDER	FARE	PLAID	TEA
BRUISES	FARM	PLAIN	TEAM
CAFE	FEARS	PLUNDER	WEED
CAMPING	FORK	POTS	WEEP
CARPING	HAIL	PUNTING	WORK
CAPE	HAIR	RANGE	YEARS
CAPS	LAWN	REMAIN	



MAIL TO
PREVUE PAYOFF PUZZLE
VICTORIA PRESS LTD.
BOX 300,
VICTORIA, B.C.
V8W 2N4

IMPORTANT
TO QUALIFY WRITE YOUR Answer to "9 DOWN" ON THE OUTSIDE OF YOUR ENVELOPE

NAME .....
ADDRESS .....
..... PHONE .....

No registered letters or letters without the required 14 cents postage will be accepted for judging in this contest.

John Hearn's Collectibles

Collectors with a shrewd eye for the long-term investment will be watching the Canadian Post Office in the near future; if it becomes a Crown Corporation everything will change and all the earlier philatelic collectibles will become that much more desirable. Will they issue a "Last Day Cover"? Why not. It would sell prodigiously.

Note that I referred to philatelic collectibles rather than stamps. Every scrap of printed matter associated with the postal service is grist for the collector's mill. Personally I would rather own the Post Office literature describing forthcoming First Day Covers than the covers themselves. A recent release tells of a new booklet which would be a great find for your descendents when they go through that old trunk of yours one hundred years from now. It is called The Canadian Ocean Mail Clerk 1860-1887 and tells the story of the sorting clerks who manned the mail ships which plied between Canada and Europe in those far-off days. Written by Dr. Kenneth S. Mackenzie of the museum staff, it is one of a series planned to cover various aspects of the history of Canadian mail. The price is $2 and it can be ordered from the National Postal Museum, Confederation Heights, Ottawa, Ont., K1A OB1. For the same stamp you could enclose another $1 and get The History of Rural Mail in Canada — another bargain.

Another Postal Museum handout tells of the theft of rare covers from the archives of several institutions in the Maritimes. The items span nearly 100 years of history beginning with the 1770s. This is intriguing because it raises an old old question of how to dispose of stolen goods on the collector market. Items that are rare will inevitably be very pricey — otherwise why bother to steal them? The number of collectors specializing in such material is likely to be small and they are probably quite well-to-do — at least they are likely to be too respectable to get themselves involved in hot merchandise unless it is through ignorance, and collectors of that stature are not ignorant.

There is, of course, the matter of identification. By no means all stampless covers of the 1770s were stolen, but this batch is identified by the archival number and some of the missing items are already turning up with the number torn out. The counter-attack is publicity. By circulating a list of the stolen material to every philatelic agency in the world, no one can plead ignorance. Is there any point in owning something rare and valuable if you can never tell anyone about it?

Finally, an initialed memo from someone at the National Library in Ottawa warns against my advice to save old magazines etc. — "...collectors should be aware that paper-making methods used since the mid-19th century cause paper to self-destruct within about 50 years ... if I had a 1st edition of Tarzan of the Apes which cost me $1,000 I would want it de-acidified if I could find a paper conservator who would do it." Alternatively, he or she continues, you can keep old papers in the freezer.

Readers' letters should be addressed to Collector's Item, R. R. 1, Lowbanks, Ont., N0A 1K0.

Looking At Stars

Handsome **Steve Carlson** has visible reasons for rejoicing that his guest shot on the daytimer, "General Hospital," turned into a contract. It's already yielded enough for Steve to get a new pad in posh Bel Air for himself and Sam (a Labrador) and Mitch (a golden retriever).

MALAHAT CHALET



17 Scenic Miles north of Victoria . . . right on the Island Highway.

We Are Open Daily For Your Breakfast, Lunch and Dining Pleasure

WATCH FOR THE TOTEMS

FOR RESERVATION PHONE 478-3386

Saturday, September 16

CBC 2	CBUFT 3	KOMO 4	KING 5	CHEK 6	KIRO 7	TIME	CHAN 8	KCTS 9	KSTW 11	KVOS 12	CKVU 13
Polka Dot Hobbledehoy	Roquet Heidi	Fangface Super-friends Scooby's	Yogi Godzilla continued Fantastic 4	Wrestling continued Square Jerry	Popeye continued Bugs Bunny	8:00 8:30 9:00 9:30	Red Fisher Pete's Place Circle Let's Go	Mr. Rogers Electric Co. Classic Reboop	Forum continued Probe As We See It	Frolics King Kong Goolies Dastardly	Spider-Man Godzilla continued Melodies
Parade continued Adventure Quiz Kids	Wickie Mini-Fee Baseball Du Samedi	All-Stars continued Children American	Krofft continued Baseball continued	Falwell Golden Years Tableau News Review	continued Tarzan continued continued	10:00 10:30 11:00 11:30	George Kidstuff continued Show Biz	Sesame Street Tennis Cooking?	Formby Racers Route 66 continued	Josey Tarzan continued continued	continued Robin Hood Huntley St. continued
World of Survival Saturday Sports:	a suivre a suivre a suivre a suivre	Bandstand F-Troop NFL Game College	continued continued continued continued	News/Sports Garden Saturday Sports	continued Fat Albert Ark II 30 Minutes	12:00 12:30 1:00 1:30	McGowan Discover War Years continued	Environment Turnabout Consumer French	Movie, Comedy continued continued	Space Fat Albert Outlook Perspective	continued Sports: Canadian National
Reflections Mr. Chips Space: 1999	Bagatelle a suivre Tunisie Gaspard	Football: Spartans vs. Cardinals	Baseball Treasure Explorers Movie,	Emergency! continued Space: 1999	Movie, Documentary continued Sports	2:00 2:30 3:00 3:30	Journal Kiddies Wrestling continued	Victory Garden Health Paint Along-Kominsky	Tarzan NHRA Summer Nationals Cartoons	700 Club continued continued Wacky Races	Motocross continued Global News Wrestling
Kingdom Vict. Stakes Film Mork, Mindy	Heros du Samedi Course du Monde	continued continued Wide World of	Comedy continued Adventure News	Red Fisher McGowan Discover Adam-12	Spectacular continued Pilot News	4:00 4:30 5:00 5:30	Wide World of Sports continued	Firing Line continued Evening at Pops	Bottom of The Sea Twilight Zone	Funorama Our Gang Monkees 30 Minutes	continued Bugs Bunny continued
						EVE.					
News Bonkers! Paper Chase	Journal Fenetre Inconnus Baseball:	Sports News Lawrence Welk	News Animals Wild Kingdom Gong Show	News Show Biz CHIPS continued	News Emmy Hopes Abbott In Search of	6:00 6:30 7:00 7:30	Football: Argonauts vs. Blue	French Chef Classic Michener's World	Star Trek Hee Haw continued	Weekend continued Gong Show Movie,	Sounds Good Second City Mary, Michael Day at Time
Baseball: Blue Jays vs. Orioles	Blue Jays vs. Orioles a suivre	Love Boat continued continued continued	CHiPS continued Movie, Adventure	Baseball: Blue Jays vs. Orioles	Soviet, U.S. M.T. Moore Movie, Crime	8:00 8:30 9:00 9:30	Bombers continued TBA continued	Movie, Drama continued Inside the	Hee Haw Nashville continued Country (NW)	Drama continued continued Movie,	Love Boat continued continued continued
continued TBA News Movie (11:40)	A Comm. Sports Cinema: Tante	Fantasy Island News Movie (11:45)	continued continued News Saturday	continued TBA News News	Drama continued Movie, Drama	10:00 10:30 11:00 11:30	Fantasy Island News News	Cuckoo's Nest Two Ronnies	Movie, Drama continued continued	Comedy continued continued continued	Live at The Forum Sports Page
Western continued continued Movie (1:25)	Zita Cine Nuit: L'ingenu a suivre	Drama continued continued	Night Live Movie, Adventure	Movie (12:10) Comedy continued continued	continued continued continued continued	12:00 12:30	Movie (12:10) Adventure continued continued		continued News	continued Movie, Drama continued	Movie, Drama continued Movie

Spotlight on Movies

McHale's Navy Joins the Air Force, on 11 at noon. Comedy in which Ensign Tim Conway is mistaken for an Air Force pilot. Joe Flynn (1965).

A Time for Every Season, on 7 at 2 p.m. A documetary about northern Alaska (1972).

The Funniest Man in the World, on 5 at 3:30 p.m. Comedy made up of Charlie Chaplin's two-reel shorts. Narrated by Douglas Fairbanks Jr. (1969).

Men of Boys Town, on 12 at 7:30 p.m. Sequel to Boys Town, starring Spencer Tracy, Mickey Rooney and Larry Nunn (1941).

Shoeshine, on 9 at 8 p.m. Italian-made drama set in post-war Italy, about two slum youngsters who are sent to a reform school when they become involved in the black market. Rinaldo Smordoni, Franco Interlenghi and Aniello Mele (1946).

King Kong, Part 1, on 5 at 9 p.m. Remake of the 1933 classic which contains much footage (more than an hour) not shown in theatres. The conclusion will be aired Sunday at this time. Jeff Bridges, Charles Grodin and Jessica Lange (1976).

The Islander, on 7 at 9 p.m. Crime drama about a lawyer who retires to Hawaii only to become involved with the world of crime on a more personal level. Dennis Weaver and Bernadette Peters. Made for television in 1978.

The Great Race, on 12 at 9:30 p.m. Comedy starring Jack Lemmon and Tony Curtis as rivals in a 1908race from New York to Paris. Others in the cast are Natalie Wood, Peter Falk and Keenan Wynn (1965).

The Snows of Kilimanjaro, on 11 at 10 p.m. Drama based on the short story by Ernest Hemingway, and starring Gregory Peck, Susan Hayward, Ava GArdner and Hildegarde Neff (1952).

Nicholas and Alexandra, on 7 at 11 p.m. British-made drama starring Michael Jayston and Janet Suzman in this epic portrait of Russia's last royal family. Filmed in Spain and Yugoslavia (1971).

"3:10 to Yuma," on 2 at 11:40 p.m. Western about one man's efforts to deliver an outlaw to justice. Glenn Ford and Van Heflin (1957).



TWO YOUNG Italian boys land in prison in Shoeshine, a movie to be shown on Channel 9, Saturday, at 8 p.m. The action takes place in post-war Rome.

The Enemy Below, on 4 at 11:45 p.m. Drama set during the Second World War, about a battle of wits waged by the commanders of an American destroyer and a German U-boat. Dick Powell, Robert Mitchum and Kurt Jurgens (1957).

Locusts, on 13 at midnight. Drama filmed in Alberta, about a swarm of grasshoppers which threatens to destroy one town's entire harvest. Ben Johnson, Ron Howard and Katherine Helmond. Made for television in 1974.

Sleeper, on 6 at 12:10 a.m. Woody Allen's comedy in which Allen leaps 200 years into the future. Others in the cast are Diane Keaton and John Beck (1973).

Emperor of the North, on 8 at 12:10 a.m. Adventure starring Lee Marvin and Ernest Borgnine. The story is about a hobo determined to to ride a train carrying a sadistic railroad guard (1973).

Cornered, on 12 at 12:30 a.m. Drama about a former pilot who seeks the collaborator responsible for his wife's death during the Second World War. Dick Powell, Walter Slezak and Michelle Cheirel (1945).

The Indian Fighter, on 5 at 1 a.m. Adventure with Kirk Douglas flirting with Elsa Martinelli, leading a wagon train and fighting Indians. Lots of action (1955).

Death Takes a Holiday, on 2 at 1:25 a.m. Romantic fantasy about the Angel of Death descending upon earth for three days in the guise of a handsome nobleman. Fredric March and Evelyn Venable (1934).

Operation Mermaid, on 13 at 1:30 a.m. British-made drama about a group of former war heroes who try to recover $10 million in Nazi treasure. Keenan Wynn and Mai Zetterling (1963).

The Doberman Gang, on 6 at 2:10 a.m. Crime drama, for details see Sunday's listing on Channel 8 at 12:10 a.m.

Murders in the Rue Morgue, on 8 at 12:40 a.m. An adaptation of Edgar Poe's horror classic set in Paris. Jason Robarts and Christine Kaufmann (1971).

In Harm's Way, on 6 at 3:55 a.m. Drama, for details see Sunday's listing on Channel 8 at 1:55 a.m.

Today's Highlights

30 Minutes—Children, on 7 at 1:30 p.m. Christopher Glenn and Betsy Aaron are the correspondents on this magazine show aimed at young people.

Canadian Reflections, o 2 at 2 p.m. A profile of Bethany, Ont., focusing on craftsman Terry Philpot who makes replicas of medieval lutes.

Sports Spectacular, on 7 t 3:30 p.m. The sixth running of the $300,000-added Marlboro cup, taped at New York's Belmont Park.

Victoria Stakes, on 2 at 4:30 p.m. The City of Victoria Handicap, telecast from Vancouver's Exhibition Park.

Cable 10 Program

SATURDAY, SEPT. 16

1:30 p.m. Abilities of the Handicapped.
2:30 p.m. Urban Report with Victoria Ald. Murray Glazier.
3 p.m. Canadian Forces Pacific.
4 p.m. Multi-Cultural Variety Show.
5:30 p.m. Here's Lowther.

CABLE 10 CABLEVISION VICTORIA

"TOMORROW IS NOW"
This is a new weekly programme series about planning for retirement. The first programme in the series explains the need for people within a few years of their retirement age to begin to plan.
Watch for the debut of this series at 7 o'clock on Sept. 18th.

"HINDUSTANI KHANA"
Another new weekly programme series where Toshi Varma will demonstrate East Indian cooking. In the first programme learn how to prepare Bhoona Chicken.
The series starts Sept. 18th at 7:30 p.m.
—These are two of the many community television programmes offered on Cable Ten Victoria—

CABLE 10 CABLEVISION VICTORIA

Sunday, September 17

CBC 2	CBUFT 3	KOMO 4	KING 5	CHEK 6	KIRO 7	TIME	CHAN 8	KCTS 9	KSTW 11	KVOS 12	CKVU 13
Sam Sesame Street	Woody Flumps	Insight Ag.-U.S.A. Boomerang Kidsworld	Journeys Gardening Sidelines NFL '78	Queensway continued Humbard continued	Discovery Roberts Face Nation NFL Today	8:00 8:30 9:00 9:30	Queensway continued Humbard continued	Sesame Street continued continued	Swaggart Life Good News Humbard	Discovery Swaggart Anchor Robert	Scooby continued continued continued
Meeting Place CFL Football	Football: Pittsburg vs. Cincinnati	Kids Are people Too Animals	NFL Football continued continued	Oral Roberts Search CFL Football	NFL Football continued continued	10:00 10:30 11:00 11:30	Oral Roberts Discovery It is Written Search	continued continued continued continued	continued Robert Schuller Calvary	Schuller Faith Ernest Angley continued	Robin Hood Cooking Sports
continued continued continued continued	a suivre Franco D'Hier a Demain	Issues Football'78 Directions Election '78	continued continued NFL Football	continued continued continued continued	continued continued continued continued	12:00 12:30 1:00 1:30	Good News A Better Way CFL Football	Otto: 200 Gorilla Wash. Week Wall Street	Movie continued continued Movie	Jerry Falwell Perspective PTL	page Sports continued continued
Lassie Double Decker Access Across Canada	Jour du Seigneur Musique Frontieres	continued Stand By Mr. Roberts Kotter	continued continued Coral Jungle continued	It's Written continued Star Trek Adam-12	continued continued continued continued	2:00 2:30 3:00 3:30	continued continued continued continued	Challenge continued Great Performance	continued continued Movie continued	Club continued continued Ruff House	Sports continued Global News continued
Music To See Country News Emmy	Semaine Verte Second Regard	Petticoat Alias Smith News	Football Highlights Meet Press News	Music To See Country Forum Emmy	National Geographic In Search Of Horowitz	4:00 4:30 5:00 5:30	Terry Winters Questions Frontier Comment	continued Wilder Perspective Pro	continued continued Tarzan continued	Funorama Our Gang Movie continued	Money Talks HKoehler Sound Good TBA
						EVE.					
Awards continued continued continued	Hebdo-Dimanche Mon Oncle Les Beaux	Football Highlights Movie continued	Jack Patera How Come? World of Disney	Awards continued continued continued	Havoc Around Here 60 Minutes	6:00 6:30 7:00 7:30	News continued Movie continued	Soccer Long Search Egypt	Star Trek Outer Limits	continued Have Gun 60 Minutes	Sports Probe On Football Western Front
World Of Disney Beachcombers continued	Dimanches a suivre a suivre a suivre	Battlestar Galactica continued continued	continued continued Movie continued	Lawrence Welk Beachcombers continued	Emmy Awards continued continued	8:00 8:30 9:00 9:30	Battlestar Galactica continued continued	Evening at Pops Mayor Casterbridge	Speakout 60 MPH Probe Contact	Mixed Name Tune Movie continued	Rhinemann Exchange continued continued
Hymn Sing All In Family News Movie: (11:40)	a suivre a suivre Cine-Club: Touche pas	continued continued News Movie: (11:45)	continued continued News Movie	Hymn Sing TBA News continued	continued News Avengers continued	10:00 10:30 11:00 11:30	continued continued News continued	Wodehouse Newsworld continued	Kroeze 700 Club continued continued	continued continued Movie contigted	continued continued Sports Page
continued continued continued continued	La Femme Blanche	continued continued continued continued	continued continued continued	Movie: (12:10) continued continued continued	Movie: (12:10 continued continued News (1:35)	12:00 12:30	Movie (12:10) continued continued Movie (1:55)		News	continued continued	Huntley St. continued continued Groucho

Spotlight on Movies

It! The Terror from Beyond Space, on 11 at noon. Science fiction about a monster terrorizing a rocket ship (1958).

Mr. Hobbs Takes a Vacation, on 5 at 1 p.m. An entertaining comedy about a family on vacation, starring Jimmy Stewart as the harassed head of the family. Others in the cast are Maureen O'Hara, Fabian, John Saxon and Marie Wilson (1962).

Ma and Pa Kettle at the Fair, on 11 at 1:30 p.m. Comedy about Ma entering a preserves and bread-baking contest (1952).

Beau Geste, on 11 at 3 p.m. French Foreign Legion drama starring Guy Stockwell. An entertaining remake filmed in 1966.

Tarzan and the Leopard Woman, on 12 at 5 p.m. Johnny Weissmuller faces a tribe whose agressive members dress in leopard skins. Brenda Joyce (1946).

Lassie: The New Beginning, on 4 and 8 at 7 p.m. The collie's and its owners' adventures as they set out on a dangerous trek through Southern California in search of the two orphans' only living relatives. Made for television in 1978.

King Kong, on 5 at 9 p.m. This adventure ends with the giant ape amok in Manhattan. (For details see Saturday's listing on Channel 5 at 9 p.m.)

Billy Liar, on 12 at 9 p.m. Comedy in which Tom Courtenay escapes his humdrum life by day-dreaming. The girl in his dreams is Julie Christie (1963).

Indiscreet, on 12 at 11 p.m. Sophisticated comedy about the on-again, off-again romance between a handsome and wealthy American diplomat and a ravishing European actress. Good lines and great sets. Cary Grant and Ingrid Bergman are perfect as the urbane pair of lovers. Filmed on locatin in London in 1958.

Time for Loving, on 5 at 11:30 p.m. British-made drama focusing on three contrasting reflections on love. Based on the story by Jean Anouilh, and set in Paris. Joanna Shimkus, Mel Ferrer and Britt Ekland (1972).

All My Sons, on 2 at 11:40 p.m. An absorbing movie about a son's reaction when he discovers that his father sold faulty plane parts to the American Air Force, causing 21 deaths. Burt Lancaster and Edward G. Robinson (1948).

The Toast of New York, on 4 at 11:45 p.m. Biography, a colorful story about the life of Jim Fisk, the daring Wall Street finacier of the 1880s. Edward Arnold, Cary Grant and Frances Farmer (1937).

Emperor of the North, on 6 at 12:10 a.m. Adventure, for details see Saturday's listing on Channel 8 at 12:10 a.m.

Murder on Flight 502, on 7 t 12:10 a.m. Thriller made for television, about a flight during which a letter is found promising a murder during the trip. Ralph Bellamy and Hugh O'Brien (1975).

The Doberman Gang, on 8 at 12:10 a.m. Crime drama about a bank robbery. Byron Mabe (1972).

In Harm's Way, on 8 at 1:55 a.m. An interesting Second World War drama starring John Wayne, Kirk Douglas and Patrick Neal. There ae many sub-plots in this film, with the Japanese attack on Pearl Habor merely serving as a backdrop to the love stories of the principals (1965).

The Deadly Affair, on 7 at 2:10 a.m. British-made spy film about a civil servant on the trail of murder. James Mason, Simone Signoret, Maximilian Schell and Harriet Andersson.

Murders in the Rue Mirgue, on 6 at 2:40 a.m. Thriller, for details see Saturday's listing on Channel 8 at 2:40 a.m.

Awards Sunday

(Continued from Page 1)

Actress (Limited Series): Rosemary Harris in Holocaust, Elizabeth Montgomery in The Awakening Land, Lee Remick in Wheels, Meryl Streep in Holocaust, Cicely Tyson in King.

Supporting Actor (Comedy Series): Tom Bosley in Happy Days, Gary Burghoff in M A S H, Rob Reiner in All in the Family, Vic Tayback in Alice.

Supporting Actress (Comedy Series): Polly Holliday in Alice, Julie Kavner in Rhoda, Sally Struthers in All in the Family, Loretta Swit in M A S H, Nancy Walker in Rhoda.

Supporting Actor (Drama Series): Ossie Davis in King, Will Geer in The Waltons, Robert Vaughn in Washington: Behind Closed Doors, Sam Wanamaker in Holocaust, David Warner in Holocaust.

Supporting Actress (Drama Series): Meridith Baxter Birney in Family, Tovah Feldshuh in Holocaust, Linda Kelsey in Lou Grant, Nancy Marchand in Lou Grant, Kristy McNichol in Family.

Today's Highlights

Emmy Awards, on 2 and 6 at 5:30 p.m. (also to be shown on Channel 7 at 8 p.m. The 30th annual Emmy Awards, with host Alan Alda. (For details see story on Page 1).

Long Search, on 9 at 6:30 p.m. The first in a BBC-produced, 13-part series about religions. The host for this exploration of world's religions is British theater director Ronald Eyre. Eyre travelled more than 150,000 miles over a period of three years doingresearch for this series. (The first episode will be repeated next Sunday at noon)

Cable 10 Program

SUNDAY, SEPT. 17

2 p.m. Sports Special: Wheelchair Volleyball.
4 p.m. Money Talk with host Gerry Gonnor.
4:30 p.m. Homegrown Music.
5 p.m. Arts Calendar.
5:30 p.m. Here's Lowther.

NOW OPEN
NEVER WAX YOUR CAR AGAIN
"Guaranteed in writing"
PERMA-SHINE
Comes to Victoria
509 Ellice St. 386-7571
7-24

EVERETT'S BATH & PATIO SHOPPE
BATHROOM RENOVATIONS
Complete range of bathroom FIXTURES and ACCESSORIES
Tues. to Sat. 9:30 to 5
1003 VIEW 388-9232



WHY IS AL HOWE LAUGHING? Because Al never knew what fun driving was, until he bought his Honda, at Honda Car Centre. "My Honda behaves like a sports car but saves gas like a miser, it holds the road beautifully and goes round curves, like its on a track. It's a fun car to drive."
AL HOWE
Honda CAR CENTRE
CAR CENTRE YATES AT QUADRA 386-6707

Monday, September 18

CBC 2	CBUFT 3	KOMO 4	KING 5	CHEK 6	KIRO 7	TIME	CHAN 8	KCTS 9	KSTW 11	KVOS 12	CKVU 13
In Touch continued	Mouvement Cineastes	Good Morning America (7 a.m.) Merv Griffin	Today continued Seattle Today	Canada A.M. continued Yoga Your Move	News continued Phil Donahue	8:00 8:30 9:00 9:30	Canada continued Yoga Your Move	Sesame Street	Rascals Zoo Revue Family Affair Price is	Frolics continued Phile Donahue	Flintstones Huntley St. continued continued
Giant Mr. Dressup Sesame Street	Fenetre Mag. Express Clemence H. Lloyd	Happy Days Pyramid Family Feud Ryan's Hope	Rollers Fortune America Alive!	Giant Mr. Dressup Barton, Company	All in Family Love of Life Young Search	10:00 10:30 11:00 11:30	Tracy What's Cooking? Mad Dash Definition	Electric Co. continued continued	Right Mike Douglas continued	Van Dyke Love of Life Medical Center	Ed Allen Young Family Feud Ryan's Hope
Switzer Search Bob McLean	L'Aventure Coquelucheş a suivre Femme	All My Children One Life To Live	Squares DAys of Our Lives Doctors	News: Ida Clarkson Marcus Welby, M.D.	News As Wold Turns Guiding	12:00 12:30 1:00 1:30	News Movie continued continued	continued continued continued	News Adam-12 Movie continued	Price is Right All in Family Doc at Sea	All My Children Vancouver continued
Edge of Night High Hopes Take 30 Cooks	a suivre D'Amour Fraiche Jardin	General Hospital Edge of Night Boomerang	Another World Movie, Drama	Adam-12 High Hopes Take 30 Cooks	Light M-A-S-H Dinah! continued	2:00 2:30 3:00 3:30	Another World Alan Hamel	continued continued Over Easy Consumer Kit	continued Cartoons (2:45) Popeye Banana Splits	M-A-S-H Dating Game Match Game Jeannie	continued continued Global News Spider-Man
William Kids Only Goodies All in Family	Bobino Pirate L'Heure De Pointe	Six Million Dollar Man News News	continued continued C. Burnett News	Bionic Woman Sanford, Son News	Emergency One! News continued	4:00 4:30 5:00 5:30	Price Is Right Six Million Dollar Man	Sesame Street Mr. Rogers Electric Co.	Superstars Beaver Lucy Partridges	Funorama Gilligan My 3 Sons Lucy	Planets Partridges Petticoat Squares
						EVE.					
News continued M.T. Moore Reach for Top	Ce Soir Rencontres Cirques Du Monde	News News Football: Colts	News continued Seattle Squares	News continued Chopper Squad	News M.T. Moore Newlyweds Joker's	6:00 6:30 7:00 7:30	News continued Waltons continued	Growing Years Overy Easy MacNeil Newsworld	Brady Bunch My 3 Sons Hogan Adam-12	Andy Griffith Gong Show Joker's Wild Two's Company	Carol Burnett Bob Newhart Vancouver continued
WKRP M-A-S-H Super-special	Papa Humaine Tele-selection	New England continued continued	Little House Movie, Drama	Little House Super-special	WKRP People M-A-S-H Day at Time	8:00 8:30 9:00 9:30	continued continued Movie continued	Leonard Bernstein Performance At Wolf	Movie continued continued continued	Newlyweds Merv Griffin continued	continued continued Rhinemann Exchange
Newsmag Man Alive News After	Manchettes Journal (10:40) Frontieres	Bonkers! Hollywood! News Movie,	continued continued News Johnny	Newsmag Man Alive News News	Lou Grant News Rockford	10:00 10:30 11:00 11:30	continued continued News continued	Trap Tennyson? Dick Cavett L. Thomas	News Love Experts Odd Couple Gong Show	Africans Documentarty Love Experts Rockford	continued continued Sports Page
Dark (11:45)	Du Conn Faits Divers	Mystery continued continued	Carson continued Tomorrow continued	Movie (12:10) Comedy continued continued	Files Movie (12:40) Comedy continued	12:00 12:30	Movie (12:10) Drams continued continued		700 Club continued	Files continued Movie, (12:40)	Movie, continued continued Movie

Spotlight on Movies

The Monk, on 8 at 12:30 p.m. Crime drama about an investigator in blackmail and murder. George Maharis and Janet Leigh (1969).

Sabrina, on 11 at 1 p.m. An interesting and entertaining version of Samuel Taylor's Broadway hit Sabrina Fair. Audrey Hepburn, William Holden and Humphrey Bogart (1954).

The Visit, on 5 at 3 p.m. It took the combined efforts of four countries (West Germany, America, France and Italy) to help dilute the fascinating play by Swiss playwright Friedrich Durrenmatt. The story remains intact, but the cynical, brittle cutting edge of the original has been lost in the trip over the Alps. Ingrid Bergman plays the strong-willed woman who goes to great lengths to wreak vengeance on her former lover— Anthony Quinn (1964).

Back Street, on 11 at 8 p.m. Drama, the third screen version of Fannie Hurst's story, about a fashion designer who has an affair with a married man. Susan Hayward and John Gavin (1961).

Audrey Rose, on 5 and 8 at 9 p.m. Drama about a couple and their child tormented by supernatural possession. Adapted by Frank De Felitta from his best-selling novel. Marsha Mason, Anthony Hopkins and John Beck (1977).

Adventures of Sherlock Holmes, on 4 at 11:30 p.m. Basil Rathbone and Nigel Bruce discover that George Zucco is behind a jewel-theft-murder plot. Others in the cast are Ida Lupino and Alan Marshal (1939).

Good Salary, Prospects, Free Coffin, on 13 at midnight. British-made thriller made for television, about a woman who becomes suspicious when her two roommates disappear after accepting the same job. Kim Darby, James Maxwell and Keith Barron (1975).

That's Your Funeral, on 6 at 12:10 a.m. British-made comedy about rival funeral directors and covert drug trafficking. Bill Fraser (1973).

The Journey, on 8 at 12:10 a.m. An absorbing drama about people involved in the 1956 revolt in Hungary. Yul Brynner and Deborah Kerr (1959).

Coffee, Me or Tea?, on 7 and 12 at 12:40 a.m. Light-hearted comedy about an airline stewardess commuting between two husbands—one living in London, England, the other in Los Angeles. Karen Valentine, John Davidson and Michael anderson. Made for television in 1973.

The Brave One, on 13 at 1:30 a.m. An entertaining drama about a young boy who runs away to Mexico City to find his pet bull won an Oscar for Best Original Screenplay. Michel Ray and Elsa Cardenas (1956).

Georgy Girl, on 7 at 2:20 a.m. A very touching and entertaining comedy-drama starring Lynn Redgrave, Alan Bates and James Mason. Redgrave plays the frumpy British lass who is satisfied with living life vicariously with her swinging roommate in London (1966).

Please Sir!, on 8 at 2:25 a.m. Comedy drama based on the British television series about the problems of a young teacher in a tough school in London, England. John Alderton plays the teacher (1971).



THE BOB NEWHART SHOW premieres Monday, September 18th at 7:30 p.m. on Channel 11, starring: Bob Newhart as Bob Hartley; Suzanne Pleshette as Emily Hartley; Peter Bonerz as Jerry Robinson; Bill Daily as Howard Borden; and Marcia Wallace as Carol Kester.

Today's Highlights

Superspecial, on 2 and 6 at 9 p.m. The opener for the third season of this variety series features Clowns, a musical comedy about a love quadrangle. Starring are Marek Norman, Judy Marshak, Barbara Barsky and Brian McKay.

Canada After Dark, on 2 at 11:45 pm. A new variety show hosted by Paul Soles. The show offers entertainment and discussions. Appearing tonight is Burton Cummings.

Cable 10 Program

MONDAY, SEPT. 18

6 p.m. Here's Lowther.
6:30 p.m. French Emmersion in B.C.
7 p.m. Tomorrow is Now.
7:30 p.m. Hindustani Khana.
8 p.m. Urban Report.
8:30 p.m. Money Talk with host Gerry Connor.
9 p.m. Sports Special: Vancouver Island Bantam Football.

If you are serious about heating with wood — see us!
The STOVE SHOP
733A Goldstream, Victoria (Langford). 478-0322.
CLOSED MONDAYS 9-30x


MISS JANET JACOBSEN
WHY IS JANET JACOBSEN SMILING? Because she enjoys her new Honda. It is a great little car. The performance is excellent, and she really appreciates the economy and comfort of her Honda.
Honda CAR CENTRE
YATES AT QUADRA
386-6707
9-16

Tuesday, September 19

CBC 2	CBUFT 3	KOMO 4	KING 5	CHEK 6	KIRO 7	TIME	CHAN 8	KCTS 9	KSTW 11	KVOS 12	CKVU 13
Coronation St. Newsmag	Mouvement Cineastes	Good Morning America (7 a.m.) Merv Griffin	Today continued Seattle Today	Canada A.M. continued Yoga Your Move	News continued Phil Donahue	8:00 8:30 9:00 9:30	Canada A.M. continued Yoga Your Move	Sesame Street	Rascals Zoo Revue Comedy Price	Frolics continued Phil Donahue	Flintstones Huntley St. continued continued
Giant Mr. Dressup Sesame Street	Aminagerie Mag. Express Clemence Liberte	Happy Days Pyramid Family Feud Ryan's Hope	Rollers Fortune America Alive	Giant Mr. Dressup Barton, company	All in Family Love of Life young Search	10:00 10:30 11:00 11:30	Tracy Cooking Mad Dash Definition	Electric Company continued continued	is Right Mike Douglas continued	Van Dyke Love of Life Medical Centre	Ed Allen Young Family Feud Ryan's Hope
Switzer Search Bob McLean	Oncle Bill Coqueluches a suivre Femme	All My Children One Life To Live	Squares Days of Our Lives Doctors	News: Ida Clarkson Marcus Welby, M.D.	News As th. World Turns Guiding	12:00 12:30 1:00 1:30	News Movie, Comedy continued	continued continued continued continued	News Adam-12 Movie, Drama	Price is Right All in Family Doc at Sea	All My Children Vancouver continued
Edge of Night High Hopes Take 30 Cooks	a suivre Cinema: Laurel Hardy	General Hospital Edge of Night Treehouse	Another World Movie, Speculation	Lucy Show High Hopes Take 30 Cooks	Light M-A-S-H Dinah! continued	2:00 2:30 3:00 3:30	Another World Alan Hamel	continued continued Over Easy Possum	continued Cartoons (2:45) Popeye Banana Splits	M-A-S-H Dating Game Match Game Jeannie	continued continued Global News Spider-Man
Just William Kids Only Goodies All in Family	Bobino Flipet Cie L'Heure De Pointe	Six Million Dollar Man News continued	continued continued Carol Burnett News	Bionic Woman Sanford, Son News	Emergency One! News continued	4:00 4:30 5:00 5:30	Price is Right Six Million Dollar Man	Sesame Street Mr. Rogers Electric Co.	Superstars Beaver I Love Lucy Partridges	Funorama Gilligan My 3 Sons I Love Lucy	Planets Partridges Petticoat Squares
						EVE.					
continued continued M.T. Moore Muppets	Ce Soir Rencontres Le Monde De Disney	News News Northwest Sha Na Na	continued continued Seattle Name Tune	continued continued Starsky, Hutch	News M. T. Moore Newlyweds Joker's	6:00 6:30 7:00 7:30	News continued Headlines What's Line?	Zoom Over Easy MacNeil Newsmakers	Brady Bunch My 3 Sons Hogan Bob Newhart	Andy Griffith Gong Show Joker's Wild One The Buses	Carol Burnett Bob Newhart Vancouver continued
Happy Days Rene Simard 3's Company Fifth	Grandpapa Jamais 2 Telemag a suivre	Happy Days Laverne 3's Company Taxi	Grandpa To Wash Movie, Drama	Stand By Rene Simard $1.98 Contest Filthe	Paper Chase Movie, Western	8:00 8:30 9:00 9:30	Grandpa To Wash. Movie, Drama	Michener's World Possum Two Ronnies	Movie, Adventure continued continued	Newlyweds Merv Griffin continued	continued Laverne Movie, Western
Estate Reason News continued	Vivre Journal (10:40) Recontres	Starsky utch News Movie,	continued continued News Johnny	Estate Reason News continued	continued continued News Barnaby	10:00 10:30 11:00 11:30	continued continued News continued	Dial Line Nine Dick Cavett Book Beat	News Love Experts Odd Couple Love	TBA continued Love Experts Barnaby	continued continued Sports Page continued
After Dark (11:45)	Cinema: Un Matin Comme les Autres	Drama continued continued continued	Carson continued Tomorrow continued	Movie (12:10) Thriller continued Ironside (1:55)	Jones Movie (12:40) Drama continued	12:00 12:30	Movie (12:10) Thriller continued Movie (1:40)		700 Club continued News	Jones Movie (12:40) Drama continued	Movie, Adventure continued Movie

Spotlight on Movies

Fools, Females and Fun, on 8 at 12:30 p.m. Comedy made up of three stories of romance, involving a doctor, an executive and a singer.

Bluebeard, on 11 at 1 p.m. French-made drama, the story of Landru, who killed lonely women during the First World War. Charles Denner plays Landru (1963).

The Outer Space Connection, on 5 at 3 p.m. Speculation narrated by Rod Serling. The movie suggests that the Earth was colonized by space beings in the distant past (1975).

The Horse soldiers, on 11 at 8 p.m. Dramatization of Colonel Gierson's spectacular Civil War raid, starring John Wayne and William Holden (1959).

Airport '77, Part 1, on 5 and 8 at 9 p.m. Drama about the crash of a 747 in the Bermuda Triangle area. This movie offers an hour of footage not shown in its theatrical release. Jack Lemmon, Lee Grant, Brenda Vaccaro and Joseph Cotten. (Part 2 will be shown Wednesday at this time). Filmed in 1977.

The Shootist, on 7 and 13 at 9 p.m. Western, a profile of an aging gunfighter. John Wayne, Lauren Becall and Ron Howard (1976).

Winning, on 4 at 11:30 p.m. Drama about off-track, romantic rivalry,starring Paul Newman, Joanne Woodward and Richard Thomas (1069).



HELEN (AUDRA LINDLEY, LEFT) and Janet (Joyce DeWitt, right) elude the police by taking cover in the bushes in the Good Old Reliable Janet episode of the ABC Television Network's Three's Company, airing Tuesday, Sept. 19 at 9 p.m. on 4.

The Buccaneer, on 13 at midnight. Saga of pirate Jean Lafitte's role in the War of 1812. Yul Brynner, Charlton Heston and Claire Bloom. Directed by Anthony Quinn (1958).

The Curse of Bigfoot, on 6 at 12:10 a.m. Thriller about highschool students terrorized by a monster (1972).

Death Weekend, on 8 at 12:10 a.m. Canadian-made thriller about a career woman and her encounters with rape and murder at a house in the country. Brenda Vaccaro, Don Stroud, chuck Shamata and Richard Ayres (1976).

Foster and Laurie, on 7 and 12 at 12:40 a.m. Drama made for television based on the true story about two New York policemen killed by unknown assailants. Perry King and Dorian Harewood (1975).

So Well Remembered, on 13 at 1:30 a.m. British-made drama based on the novel by James Hilton, about social and political ambitions and their affects on marriage. John Mills, Martha Scott, Trevor Howard and Patricia Roc (1947)

Operation Atlantis, on 8 at 1:40 a.m. Italian-made adventure about an American secret service agent investigating acts of sabotage in Africa. John Ericson and Maria Granada (1963).

Cockleshell Heroes, on 7 at 2:30 a.m. Tense, British-made suspense tale about one of the most dangerous missions of the Second World War. Operation Cockleshell was the name given to the canoe invasion by a handful of volunteers of an enemy-held French port, to destory a group of German battleships. Good invasion sequence. Trevor Howard and Jose Ferrer (1956).

Today's Highlights

Coronation Street, on 2 at 9 a.m. (For more details see story on Page 1)

Muppet show, on 2 a 7:30 p.m. Roy Clark is the guest on today's show.

Rene Simard, on 2 and 6 at 8:30 p.m. The second-season opener for this variety show. Performing tonight will be dancer Jeff Hyslop, and from the world of hockey—Darryl Sittler, Phil Esposito and Rogatien Vachon.

Fifth Estate, on 2 and 6 at 9:30 p.m. The subject of tonight's report is dyslexia. The report focuses on a group of French doctors who claim dyslexia results from impaired hearing. An electronic ear that they had developed to overcome this disability is seen in tests at the University of Ottawa.

Cable 10 Program

TUESDAY, Sept. 19

6 p.m. Here's Lowther.
6:30 p.m. UVic's Maltwood Gallery.
7 p.m. Music Victoria.
8 p.m. Vic West Happenings and Neighborhood Accountability Panels.
9 p.m. Tuesday at Nine.
10 p.m. Homegrown Music.


RUTH LEWCOX
WHY IS RUTH LEWCOX LAUGHING?
I own a Honda Civic and it's the best little car I've ever owned. I liked the low pressure salesman who helped me make my decision and I appreciate the first class after sales service.
Honda CAR CENTRE
YATES AT QUADRA
386-6707 9-16x

A LIFETIME OF COMFORT
eurodown QUILTS
DOWN FILLED
• CONTINENTAL QUILTS • PILLOWS
• QUILT COVERS • BED RUFFLES • SHEETS
THE EUROPEAN EIDERDOWN SHOP
Open 6 days a week from 9:30 to 5:30
1728 DOUGLAS, VICTORIA (opposite The Bay) 384-0133
662 SEYMOUR, VANCOUVER In the BAY PARKADE, 669-6833
4781 KINGSWAY, BURNABY (opposite Sears), 437-9333
CHARGEX 1-6

Wednesday, September 20

CBC (2)	CBUFT (3)	KOMO (4)	KING (5)	CHEK (6)	KIRO (7)	TIME	CHAN (8)	KCTS (9)	KSTW (11)	KVOS (12)	CKVU (13)
In Touch continued	Mouvement Cineastes	Good Morning America Merv Griffin	Today continued Seattle today	Canada A.M. continued Yoga Your Move	News continued phil Donahue	8:00 8:30 9:00 9:30	Canada A.M. continued Yoga Your Move	Sesame Street	Rascals Zoo Revue Comedy Price	Frolics continued Phil Donahue	Flintstones Huntley St. continued continued
Giant Mr. Dressup Sesame Street	Tam Tam Mag. Express Clemence Les Exclus	Happy Days Pyramid Family Feud Ryan's Hope	Rollers Fortune America Alive	Giant Mr. Dressup Barton, Company	All in Family love of Life Young Search	10:00 10:30 11:00 11:30	Tracy Cooking Mad Dash Definition	Electric Co. continued continued	Is Right Mike Douglas continued	Van Dyke Love Medical Centre	Ed Allen Young Family Feud Ryan's Hope
Switzer Search Bob McLean	Chevaux Coquelucles a suivre Femme	All My Children One Life To Live	Squares Days Of Our Lives Doctors	News; Ida Clarkson Marcus Welby, M.D.	News As World Turns Guiding	12:00 12:30 1:00 1:30	News Movie continued continued	Michener's Spain TBA TBA	News Adam-12 Movie continued	Price Is Right All In Family Doc at Sea	All My Children Vancouver continued
Edge of Night High Hopes Take 30 Cooks	a suivre Le Temps De Vivre a suivre	General Hospital Edge of Night Boomerang	Another World Movie continued	Adam-12 High Hopes Take 30 Cooks	Light M-A-S-H Dinah! continued	2:00 2:30 3:00 3:30	Another World Alan Hamel	Stories Teenagers Over Easy Book Beat	continued Cartoons (2:45) Popeye Banana Splits	M-A-S-H Dating Game Match Game Jeannie	continued Going Places Global News Spider-Man
Just William Kids Only Goodies All in Family	obino Riboul. L'Heure De Pointe	Six Million Dollar Man News continued	continued Carol Burnett News	Bionic Woman Sanford News	Emergency One! News continued	4:00 4:30 5:00 5:30	Price Is Right Hollywood Lottery	Sesame Street Mr. Rogers Electric Co.	Superstars Beaver I Love Lucy Partridges	Funorama Gilligan My 3 Sons I Love Lucy	Planets Partridges Petticoat Squares
						EVE.					
Hourglass continued M.T. Moore Baseball	Jounal Recontres Garcons Baseball	News News Northwest Animals	continued News Seattle Manimals	News continued Free Country Evergreen	News M.T. Moore Newlyweds Joker's Wild	6:00 6:30 7:00 7:30	News continued Wonders Donna Fargo	Zoom Oyer Easy MacNeil Life	Brady Bunch My 3 Sons Hogan Bob Newhart	Andy Griffith Gong Show Joker's Wild Patrick's Wives	Carol Burnett Bob Newhart Vancouver continued
continued continued continued	Des Expos a suivre a suivre a suivre	Eight Is Enough Charlie's Angels	Dick Clarck Movie continued	continued continued continued	Rich Man, Poor Man Movie continued	8:00 8:30 9:00 9:30	Eight's Enough Movie continued	Preview Live From Lincoln Center	Rescue continued Edward, R. Murrow	Newlyweds Merv Griffin continued	continued continued Movie continued
continued On Baseball News Canada (11:45)	Jazz Journal Reflets D'Un Pays	Vegas continued News Police	continued continued News Johnny	continued On Baseball News continued	continued News Hawaii	10:00 10:30 11:00 11:30	continued continued News continued	continued Treasures Dick Cavett Winners,	News Love Experts Odd Couple Gong Show	TBA TBA Love Experts Hawaii	continued continued Sports Page
After Dark Shades (11:45) Of Green	Cinema: La Lecon Walanda a suivre	Woman S.W.A.T. (12:40) News (1:45)	Carson continued Tomorrow continued	Movie (12:10) continued continued Ironside (1:55)	Five-O Kojak (12:40) Movie (1:50)	12:00 12:30	Movie (12:10) continued continued continued	Losers	700 Club News	Five-0 Kojak (12:40) continued 700 Club (1:50)	Movie continued continued Movie

Spotlight on Movies

Looking at Stars

Of the "M*A*S*H" dropouts, it may be the most recent, **Larry Linville,** who's making the happiest landing. He said recently that playing the hypocritical Major Burns "Was getting depressing; everybody hated Burns, including me." So it's good to report that he has been signed to co-star with **Jack** ("Chico and the Man") **Albertson** in his new NBC series "Grandpa Goes to Washington."

Wayne Rogers, the one-time Trapper John, had less than a full season's crime-fighter series. However, with him acting is a sideline. He is a money-management consultant with such rich fellahs as **Peter Falk** among his clients.

McLean Stevenson, who was lured away from his colonel role on "M*A*S*H" by an exclusive NBC contract, went through several formats — variety, as well as situation comedy — that just didn't click. He'll be back on the air in September, however, with a new show over on his old network, CBS, called "In the Beginning." It's a Norman Lear T.A.T. production. And it's true to his pattern of angling for offbeat laughter in a traditionally serious setting. This time it's a city mission. **Pricilla Lopez** stars as a nun, Sister Aggie . . . in a show that could trigger controversy.

Two of the stunning grads of that grand British series, "Upstairs, Downstairs," are gracing regional stages this summer in the U.S.

Jean "Rose" Marsh has lightened her waist-length chestnut hair half a dozen shades and, as a new blonde, is having lots of fun stunning the critics with bravura Shakespearean performances.

Meg "Hazel" Wynne—Owen is touring with **Douglas Fairbanks Jr.** in a new musical, "Out On a Limb," based on the wry writings of the late **James Thurber.**

A community college communications teacher tells us that one out of every five of us sooner or later will appear on TV. Oh, not necessarily as a threat to **Barbara Walters** or **Walter Cronkite**. But refuting local editorials, etc.

Instead of delving into the statistics, it struck us as a better use of energy to find out what you do when the camera finds you, so we did what **Gary Wagner** did at his recent TV publicity seminar and asked **Gene Barnes** for tips.

Gene, for six years a TV producer, now heads her own consulting firm. Pros like **Gig Young** and **Dyan Cannon** only need to know where they're supposed to report and when. But even famous authors need "grooming," notes Gene.

Gene's initial advice is to unscare yourself about TV being a mass medium. "Think of yourself as talking to one person at a time looking at the tube."

She advised men to avoid bold plaid suits and sharp white shirts. Women should leave the glittering jewelry at home. Then, "Be as comfortable as you can" when it's your turn to say your say. These tidbits, and more, are now in print in the "Publicity Forum" paperback (published by **Richard Weiner**).

The Ballad of Andy Crocker, on 8 at 12:30 p.m. Drama made for television, about a Vietnam war hero and his problems on his return to civilian life. Lee Majors and Joey Heatherton (1969).

Wings of Chance, on 11 at 1 p.m. Canadian-made drama about two bush pilots in love with the same girl. James Brown and Frances Rafferty (1960).

The FBI Story: Alvin Karpis, on 5 at 3 p.m. Crime drama made for television, about a depression-era desperado sought for murder, kidnapping and bank robbery. Robert Foxworth and Harris Yulin (1974).

Airport '77, on 5 and 8 at 9 p.m. The conclusion of this drama. For details see Tuesday's listing on Channel 5 and 8 at 9 p.m.



The name Erica Kane means a lot of things to many people. To the men of the ABC daytime serial All My Children, she is a goddess whose siren call cannot be resisted. To their women, Erica is a threat with which they compete, and to viewers, she is the character they love to hate.

Are You in the House Alone?, on 7 at 9 p.m. Drama made for television, about a teenage girl terrorized and raped by a mysterious assailant. Kathleen Beller and Scott Colomby (1978).

Crazy Mama, on 13 at 9 p.m. Crime drama about an evicted Arkansas widow who takes her clan on a 30-year crime spree. Cloris Lachman and Stuart Whitman (1975).

Return to Fantasy Island, on 13 at midnight. Drama made for television, about an exotic island where dreams come true. Ricardo Montalban and Cameron Mitchell (1977).

Killers Are Challenged, on 6 at 12:10 a.m. Italian-made spy drama about a search for a microfilm. Richard Harris (1960).

Bunny O'Hare, on 8 at 12:10 a.m. Comedy starring Bette Davis and Ernest Borgnine as aging bank robbers disguised as hippies (1971).

Rock-a-Bye Baby, on 13 at 1:30 a.m. Jerry Lewis comedy in which Lewis saddles himself with triplets (1958).

Phffft!, on 7 at 1:50 a.m. An adult comedy about a separated couple and their adventures after achieving their new freedom. Jack Lemmon, Judy Holliday, Kim Novak and Jack Carson (1954).

Atragon, on 8 at 3:40 a.m. Japanese-made science fiction about the rulers of an undersea empire who threaten the destruction of Earth. Interesting use of special effects and trick photography. Tadao Takashima (1964).

Today's Highlights

Lottery, on 8 at 5:30 p.m. Western Express Lottery draw.

Rescue: The Search for Billy, on 9 at 8 p.m. A 90-hour search for a Boy Scout lost in the Sierra Madre Mountains.

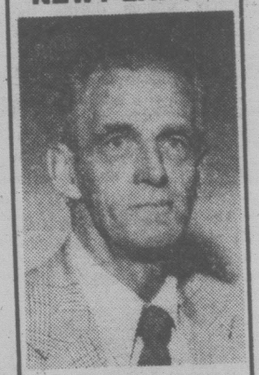
Live from Lincoln Center, on 9 at 8:30 p.m. Zubin Mehta's first televised concert with the New York Philharmonic since he became its music director. Featured in tonight's concert is pianist Rudolf Serkin.

Cable 10 Program

WEDNESDAY, SEPT. 20

6 p.m. Here's Lowther.
6:30 p.m. Natural Gardening.
7 p.m. Arts Calendar.
7:30 p.m. That Particular Day.
8 p.m. An Interview with Capt. Cook.
8:30 p.m. UVic's Maltwood Gallery.
9 p.m. Justice and Us.

NEWT LARGE



NEW 1979 MODELS

will be arriving this month. We still have a good selection of 1978 models to move. Come in and see me for savings on 1978 models.

EMPRESS
PONTIAC BUICK GMC LTD.
382-7121 or 479-8434
(D.L. 01227A)

TRAILER HITCHES

Speedy Muffler King installs Class 1 & Class 2 trailer hitches at excellent prices. All hitches guaranteed.
At this Speedy location: 2992 Douglas St. (at Spruce) Tel. 385-8717.

SPEEDY MUFFLER KING

Thursday, September 21

CBC (2)	CBUFT (3)	KOMO (4)	KING (5)	CHEK (6)	KIRO (7)	TIME	CHAN (8)	KCTS (9)	KSTW (11)	KVOS (12)	CKVU (13)
Coronation St. Kiahanie	Mouvement Cineastes	Good Morning America (7 a.m.) Merv Griffin	Today continued Seattle Today	Canada A.M. continued Yoga Your Move	News continued Donahue continued	8:00 8:30 9:00 9:30	Canada A.M. continued Yoga Your Move	Sesame Street	Rascals Zoo Revue Comedy Price is	Frolics continued Phil Donahue	Flintstones Huntley St. continued continued
Giant Mr. Dressup Sesame Street	Animagerie Mag. Express Clemence Animal	Happy Days Pyramid Family Feud Ryan's Hope	Rollers Fortune America Alive!	Giant Mr. Dressup Barton, Company	All in Family Love of Life Young Search	10:00 10:30 11:00 11:30	Tracy Cooking Mad Dash Definition	Electric Company continued continued	Right Mike Douglas continued	Van Dyke Love of Life Medical Center	Ed Allen Young Family Feud Ryan's Hope
Switzer Search Bob McLean	Demetan Coqueluches a suivre Femme	All My Children One Life To Live	Squares Days of Our Lives Doctors	News; Ida Clarkson Marcus Welby, MD	News As World Turns Guiding	12:00 12:30 1:00 1:30	News Movie continued continued	Cinematic Eye continued continued	News Adam-12 continued continued	Price is Right All In Family Doctor on Go	All My Children Vancouver continued
Edge of Night High Hopes Take 30 Cooks	a suivre Cinema: P. Achmed a suivre	General Hospital Edge of Night Treehouse	Another World Movie, continued	Adan-12 High Hopes Take 30 Cooks	Light M-A-S-H Dinah! continued	2:00 2:30 3:00 3:30	Another World Alan Hamel	continued TBA French Chef continued	continued Cartoons (2:45) Popeye Banana Splits	M-A-S-H Dating Game Match Game Jeannie	continued continued Global News Spider-Man
Just William Kids Only Goodies All in Family	Bobino Pourquoi? L'Heure De Pointe	Six Million Dollar Man News continued	continued C. Burnett Newlyweds News	Bionic Woman Sanford, Son News	Emergency One! News continued	4:00 4:30 5:00 5:30	Price is Right Six Million dollar Man	Sesame Street Mr. Rogers Electric Co.	Superstars Beaver I Love Lucy Partridges	Funorama Gilligan My 3 Sons I Love Lucy	Planets Partridges Petticoat Squares
						EVE.					
News continued M.T. Moore Trivia	Ce Soir Rencontres Lettre Tac au Tac	News News Northwest Exploration NW	continued News Seattle Match Game	News News Incredible Hulk	News M.T. Moore Newlyweds Joker's Wild	6:00 6:30 7:00 7:30	News continued Stars on Ice Patsy Gallant	Zoom Over Easy MacNeil Wodehouse	Brady Bunch My 3 Sons Hogan Bob Newhart	Griffith Gong Show Joker's Wild On the Buses	Carol Burnett Bob Newhart Vancouver continued
Barney Miller Denny's Sho George	Travail films a suivre a suivre	Mork Happening Barney Miller Soap	Project U.F.O. Quincy continued	continued continued Hawaii Five-0	Waltons continued continued continued	8:00 8:30 9:00 9:30	Project U.F.O Live it Up Soap	Opera Theatre Music From Seattle	Donna Fargo Marty Robbins Dolly Pop Goes	Newlyweds Merv Griffin continued	continued continued Eddie Capra Mysteries
W.E.B. continued News Canada (11:45)	a suivre Journal (10:40) Jason	Family continued News Starsky,	W.E.B. continued News Johnny	Barnaby Jones News continued	Barnaby Jones News M-A-S-H	10:00 10:30 11:00 11:30	Family continued News continued	Two Ronnies Cinema: B.C. Dick Cavett Turnabout	News Love Experts Odd Couple Gong Show	TBA TBA Love Experts M-A-S-H	continued continued Sports Page?
After Dark	King Cinema: L'Homme Perdu	Hutch S.W.A.T. (12:40) continued	Carson continued Tomorrow continued	Movie (12:10) continued continued Ironside (2:40)	McCloud (12:05) continued Movie(1:45)	12:00 12:30	Movie (12:10) continued continued		700 Club continued News	Mc Cloud (12:05) continued 700 Club	Movie, continued continued Movie

Spotlight on Movies

What's a Nice Girl Like You?, on 8 at 12:30 p.m. Crime drama made for television about a girl drawn into an extortion plot. Brenda Vaccaro (1971).

Plains of Battle, on 11 at 1 p.m. Italian-made drama about Taras Bulba, the 16th-century Cossack leader and his battles with Poles and Tartars. Vladimir Medar (1970).

Marriage on the Rocks, on 5 at 3 p.m. Comedy about the adventures of a couple on the brink of divorce. Set in Mexico and starring Frank Sinatra, Deborah Kerr and Dean Martin (1965).

I'm the Girl He Wants to Kill, on 13 at midnight. British-made thriller made for television, about a secretary who becomes the target of a jeweler determined to stop her from linking him to two murders. Julie Sommars and Tony Selby (1974).

The Amazing World of Psychic Phenomena, on 6 at 12:10 a.m. Documentary-style look at the supernatural. Narrated by Raymond Burr (1976).

Lola, on 8 at 12:10 a.m. British-made drama about an American writer who becomes romantically involved with a 16-year-old British girl. Charles Bronson, Susan George, Trevor Howard and Michael Craig (1970).

Assassination, on 13 at 1:30 a.m. Italian-made crime drama about a CIA agent in Germany, and his involvement with double agents and murder. Henry Silva (1967).

Hell Below Zero, on 7 at 1:45 a.m. British-made adventure starring Alan Ladd, Stanley Baker and Joan Tetzel. There is lots of action in this story about Antarctic whalers (1954).

Operation Counterspy, on 8 at 1:55 a.m. Italian-made adventure about an intelligence agent facing many dangerous situations and just as many women. George Ardisson and Helene Chanel (1965).

Looking At Stars

After examining new photos of her, a New York makeup man says Farrah could learn a lesson from **Mary Tyler Moore.** The "lesson"? "Get a haircut."

For those who've forgotten, when MTM made her initial splash on TV, as **Dick Van Dyke's** wife, she sported a crisp page-boy. To establish a new identity in her own prestige series as Mary Williams, Mary let her hair straggle a couple of inches lower. After 26 weeks of protesting letters she saw the light . . . and a barber.

Farrah shouldn't wait that long, says our expert. "Her hair is now too long and too heavy to look carefree . . . and that's been one of her charms."

Funny world. When they were casting the Broadway show based on the TV show "Queen of the Stardust Ballroom," in which **Maureen Stapleton** starred, nobody seems to have thought of asking Maureen. **Dorothy Loudon** gets the role.

Today's Highlights

Coronation Street, on 2 at 9 a.m. (For more details see story on Page 1)

Cinematic Eye—Discussion, on 9 at noon. The first in a 13-part series analyzing films by European directors. Today Ingmar Bergman's first screen play—Torment—directed by Alf Sjoberg. The movie was made in Sweden in 1944.

Vancouver, on 13 at 7 p.m. Special guest on tonight's show is British Columbia's former premier David Barrett.

Exploration Northwest, on 4 at 7:30 p.m. The first episode in the Chief Joseph Trail ride by members of the National Appaloosa Horse Club.

Canada After Dark, on 2 at 11:45 p.m. Guests on tonight's show are author Morley Callaghan and psychologist Wayne Dyer.

Cable 10 Program

THURSDAY, SEPT. 21

6 p.m. Here's Lowther.
6:30 p.m. Music Victoria.
7 p.m. Public Hearing on the proposed industrial park in the Wilkonson Rd. area.



PETER PATES SAYS
SAVE OIL
BURN
THE NORWEGIAN
ULEFOS,
AVAILABLE AT
Pates Supply LTD.
WAREHOUSE STORE
3347 OAK STREET (Hashna Court) 388-6313
6-29

5 DOORS
59 MPG HWY. 39 MPG CITY



MAZDA GLC
DELUXE HATCHBACK
A 4-door sedan with a hatchback gives you loads of room up front and back.
pacific mazda PEUGEOT
810 Johnson 385-1451

tv SERVICE

EATON'S
Television and Appliance Repair
Dial 382-7141
Ask for Appliance Repairs

ELECTROHOME
For Fast, Reliable Color TV Service
CITY CENTRE TV
University Heights Centre
Open Daily 10 a.m.-10 p.m.
477-6971

Kent's TV
FACTORY AUTHORIZED SERVICE FOR
• SONY • SANYO
• RCA • ELECTROHOME
SERVICE TO ALL MAKES OF TV's, RADIOS, STEREOS
742 FORT ST. 383-7104
6-3

FAST
Professional TV Service
House Calls (All Makes)
CARRY-IN
385-3832
Butler BUTLER BROTHERS
1720 DOUGLAS
OPP. THE BAY
9-30

Sears
TV Repairs
595-9111
Charge It on Your Simpsons-Sears All Purpose Account

IT PAYS TO TO ADVERTISE In the TV SERVICE GUIDE

Friday, September 22

CBC (2)	CBUFT (3)	KOMO (4)	KING (5)	CHEK (6)	KIRO (7)	TIME	CHAN (8)	KCTS (9)	KSTW (11)	KVOS (12)	CKVU (13)
In Touch continued	Mouvement Cineastes	Good Morning America Merv Griffin	today continued Seattle Today	Canada A.M. continued Yoga Your Home	News continued Phil Donahue	8:00 8:30 9:00 9:30	Canada A.M. continued Yoga Your Move	Sesame Street	Rascals Zoo Revue Comedy Price	Frisky Frolics Phil Donahue	Flintstones Huntley St. continued continued
Giant Mr. Dressup Sesame Street	Boite Mag. Express Clemence Arc-en-Ciel	Happy Days Pyramid Family Feud Ryan's Hope	Rollers Fortune America Alive	Giant Mr. Dressup Barton, Company	All in Family Love of Life Young Search	10:00 10:30 11:00 11:30	Tracy Cooking Mad Dash Definition	Electric Company continued continued	Is Right Mike Douglas continued	Van Dyke Love of Life Medical Centre	Ed Allen Young Family Feud Ryan's Hope
Switzer Search Bob McLean	Prince Noir Coqueluches a suivre Femme	All My Children One Life To Live	Squares Days of Our Lives Doctors	News; Ida Clarkson Marcus Welby, MD	News As World Turns Guiding	12:00 12:30 1:00 1:30	News Movie continued continued	Music continued continued continued	News Adam-12 Movie continued	Price Is Right All in Family Doc on Go	All My Children Vancouver continued
Edge of Night High Hopes Take 30 Cooks	a suivre Ateliers a suivre Fantreluche	General Hospital Edge of Night Treehouse	Another World Movie continued	Adam-12 High Hopes Take 30 Cooks	Light M-A-S-H Dinah! continued	2:00 2:30 3:00 3:30	Another World Alan Hamel	TBA TBA Over Easy Speakout	continued Cartoons (2:45) Popeye Banana Splits	M-A-S-H Dating Game Match Game Jeannie	Another World Global News Spider-Man
Just William Kids Only Goodies All in Family	Bobino Pourquoi? L'Heure De Pointe	Six Million Dollar Man News continued	continued continued Carol Burnett News	Bionic Woman Sanford News	Emergency One! News continued	4:00 4:30 5:00 5:30	Price Is Right Six Million Dollar Man	Sesame Street Mr. Rogers Electric Co.	Superstars Beaver I Love Lucy Partridges	Funorama Gilligan My 3 Sons I Love Lucy	Planets Partridges Petticoat Squares
						EVE.					
News continued M.T. Moore 2's a Crowd	Journal Rencontres A. Comm. Legende	News continued Northwest Muppets	News News Seattle Squares	News continued Eight's Enough	News M.T. Moore Newlyweds Joker's Wild	6:00 6:30 7:00 7:30	News continued Another Day Circus	Growing Years Over Easy MacNeil Victory Garden	Brady Bunch My 3 Sons Hogan Bob Newhart	Andy Griffith Gong Show Joker's Wild Doc on Go	Carol Burnett Bob Newhart Vancouver continued
All in Family F.P. Challenge Tommy Hunter	Chevaliers Vedettes Lion Consomma..	Donny, Marie Movie continued	Wonders Watching Rockford Files	Hollywood F.P. Challenge Tommy Hunter	Wonder Woman Incredible Hulk	8:00 8:30 9:00 9:30	Donny, Marie Movie continued	Wash. Week Wall Street Mayor of Casterbridge	Dating Game Next Step Hot City, Music	Newlyweds Merv Griffin continued	Movie continued continued continued
Pacific Report News Canada (11:45)	Manchettes Journal (10:40) Cinema:	continued continued News Baretta	Eddie Capra Mysteries News Johnny	American Girls News continued	continued continued News Movie	10:00 10:30 11:00 11:30	continued continued News continued	Leonard Bernstein Dick Cavett Life	News Love Experts Odd Couple Gong Show	TBA TBA Love Experts Avengers	Eddie Capra Mysteries Sports Page
After Dark continued Dallas (12:45)	L'Agression a suivre Cine Nuit: Alice	continued Avengers (12:40) continued continued	Carson continued Midnight Special	Movie (12:10) continued continued continued	continued continued continued Movie (1:05)	12:00 12:30	Movie (12:10) continued continued continued	Around us	Comedy Shop 700 Club continued continued	continued Movie (12:40) continued	Movie continued continued Movie

Spotlight on Movies

Yongary, Monster from the Deep, on 8 at 12:30 p.m. Japanese-made thriller about mysterious earthquakes which unleash a monstrous creature (1968).

Bugles in the Afternoon, on 11 at 1 p.m. Western about personal conflicts between two cavalry soldiers—played by Ray Milland and Hugh Marlowe. The action takes place at a Dakota outpost (1952).

Summer Wishes, Winter Dreams, on 5 at 3 p.m. An absorbing drama about a middle-aged couple living in New York, who take a European trip during a critical time in their marriage. Joanne Woodward and Martin Balsam (1973).

Drive-In, on 13 at 8 p.m. Comedy-drama set in a drive-in theatre, starring Lisa Lemone, Glenn Morshower and Kent Perkins (1976).

The Bad News Bears, on 4 and 8 at 9 p.m. Comedy about a poor baseball team which gets an assist when their coach recruits an 11-year-old girl with a wicked curve ball. Michael Ritchie. (1976).

The Pit and the Pendulum, on 7 at 11:30 p.m. Horror tale set in a Spanish castle, starring Vincent Price, John Kerr, Luana Anders and Barbara Steele (1961).

Spanish Fly, on 13 at midnight. British-made comedy about the effects of a wine with extraordinary powers. Leslie Phillips and Terry-Thomas (1975).

Mafia, on 6 at 12:10, a.m. Crime drama about a Sicilian village ruled by the underworld. Lee J. Cobb, Claudia Cardinale, Franco Nero and Nehemiah Persoff (1968).

The Girl Called Hatter Fox, on 8 at 12:10 a.m. Drama made for television, about a young reformatory inmate, played by Joanelle Romero, and a doctor trying to win her trust. Ronny Cox plays the doctor. Others in the cast are Conchata Ferrell and John Durren (1972).

Dillinger, on 12 t 12:40 a.m. Biographical movie about the life of Dillinger, the notorious Depression-era bank robber. Warren Oates, Ben Johnson, Michelle Phillips and Cloris Leachman (1973).

Creature with a Blue Hand, on 7 at 1:05 a.m. German-made thriller based on the novel by Edgar Wallace. The story features Klaus Kinski as twins, one of whom may be a diabolic killer. Also in the cast is Harold Leipnitz (1967).

Up the Chastity Belt, on 13 at 1:30 a.m. British-made spoof of the era of bold knights. Frankie Howerd (1971).

Dracula's Castle, on 8 at 3:40 a.m. Spoof of vampire-movie traditions, set in a castle in the southwest of the United States. John Carradine, Paula Raymond and Robert Dix (1969).

NBC Premiere Week Begins

NBC premiere week means new shows, new shows and more new shows! Beginning Monday, Sept. 18, season premieres for returning shows and for brand spanking new shows will grace the NBC schedule.

"Little House on the Prairie" returns to NBC on Monday evening with Michael Landon and cast. However, the Ingalls won't stick to the wide open plains of Walnut Grove. Instead, economic troubles induce the family to move to town. Pa Ingalls will manage the local hotel and Caroline will see to the cooking. Mary, who has lost her sight, becomes a teacher of the blind.

On Tuesday, Jack Albertson goes to town — Washington, D.C. — as Senator Joe Kelly in "Grandpa Goes to Washington." Larry Linville co-stars as his Pentagon general-son. The one-hour comedy-drama concentrates on Grandpa's campaign against political corruption and his day-to-day engagements with the government machine.

Perennial teen-ager Dick Clark steals the show on Wednesday evenings with his hour-long variety series, "Dick Clark's Live Wednesday." Musical acts, comedy sits and nostalgia segments recur each week as master showman Clark hosts the greatest variety show since Ed Sullivan went off the air.

Thursday night NBC is running "Project U.F.O." and "Quincy" back-to-back and following them with a new series, "W.E.B." Pamela Bellwood stars in this new entry as a young liberated woman, Ellen Cunningham, who has struggled her way to a position as head of Special Events Programming for televison network.



Joe Namath joins the faculty of Waverly High School as a history teacher and coach of the varsity basketball team in "The Waverly Wonders," Friday, Sept. 22 on NBC.

On Friday evenings former Jets and Rams quarterback Joe Namath swaps football for basketball and opens the night as coach Harry Casey of the Waverly High School basketball team in "The Waverly Wonders," a half-hour comedy series.

"Who's Watching the Kids" dribbles onto NBC on the heels of "The Waverly Wonders." Another half-hour situation comedy, it's about two youngsters who are being brought up by three single adults among the glitter of Los Vegas. Scott Baio and Tammy Lauren star as 15-year-old Frankie "the Fox" Vitola and 9-year-old Melissa Turner, respectively.

James Garner and the "The Rockford Files" are next, while the "Eddie Capra Mysteries" is last on the Friday agenda. Vincent Baggetta stars as Eddie Capra, a lawyer with a special talent for unravelling whodunits in this hour-long puzzler.

Looking At Stars

Will **Debbie Johnson** return to North State Texas U. for her junior year or won't she? Right now, not even Debbie knows. Debbie is the top winner of a talent search by the five Six Flags theme parks that drew 8,000 contestants. As one of the five finalists, she got to sing, "All That Jazz," on the **Dinah Shore** show. She's been singing it every night since in a musical revue "Jazz Crazy," at the Six Flags Over Texas near Dallas. A theatre major at school, Debbie thinks of herself as "an actress who sings."

Today's Highlights

Two's a Crowd, on 2 at 7:30 p.m. The first in a six-part comedy series about a French-Canadian couple.

Front Page Challenge, on 2 and 6 at 8:30 p.m. The show returns for its 22nd season with the opener which was taped in Victoria, B.C. on Sept. 11.

Tommy Hunter Country, on 2 and 6 at 9 p.m. The show's 13th season opens with performances by the Family Brown, the dancing Stoney Mountain Cloggers, and singer Audie Henry.

American Girls, on 6 t 10 p.m. New comedy series about two striking female reporters working for a slick, magazine-type television news show called American Report. In the opener the girls travel to Reno where they interview a magician who is also a political defector from Czechoslovakia. Playing the reporters are Priscilla Barnes and Debra Clinger. David Spielberg is the magician.

Cable 10 Program

FRIDAY

6 p.m. Here's Lowther.

6:30 p.m. Community Programming.

7 p.m. Natural Gardening.

7:30 p.m. Provincial Dialogue.

8 p.m. Who Cares?

8:30 p.m. MP Report.

CBC AM-FM Radio Highlights

CBC-AM 690
CBC-FM 105.7

SATURDAY
AM Network

2:05 p.m. Opera By Request — Host Bill Hawes plays listener's favorite opera selections. Requests should be directed to: Opera By Request, CBC, Box 500, Station 'A', Toronto, Ontario, M5W 1E6.

11:05 p.m. Music from the Shows — With host Colin MacLean, an hour of musical selections from major motion picture sound tracks, Broadway shows and recorded stage performances intermingled with a look back at some of the great actors, composers and situations of stage and screen. Tonight: Rodgers and Hammerstein.

2:05 p.m. Jazz Radio Canada — Arrangers Doug Parker and Fraser MacPherson present The History of Jazz — 1900-1950's, recorded at the Hot Jazz Club in Vancouver before a live audience. A seven-piece band performs this musical survey of jazz. Also, John Norris presents The Songwriters — a look at the great composers including Beeny Golson, Duke Ellington and Vic Dickenson.

7:05 p.m. International Concert — Tonight: From 1978 Lausanne Festival, Orchestre Nationale de France conducted by William Steinberg; Emil Gilels, piano: Overture to Figaro, Mozart; Piano Concerto No. 1, Brahms; Symphony No. 6, Tchaikovsky.

SUNDAY
AM Network

6:05 p.m. Identities — A program about the many ethnic groups of Canada and the influence they have had on our culture. Host: Margaret Pacsu. NEWS (Toronto).

8:35 p.m. My Music — A series of entertaining and informative musical quizzes from the BBC pits. Frank Muir and John Amis against Denis Norden and Ian Wallace. Chairman is Steve Race.

FM Network

11:05 a.m. In Concert — Today: Charles Dobias, violin; Leonard Isaacs, piano: Sonata in E flat major, Op. 12, Beethoven; Sonata in A Major, Franck. Recorded at Eva Clare Hall, University of Manitoba, in co-operation with the School of Music, University of Manitoba.

MONDAY
AM Network

8:30 p.m. Great Canadian Gold Rush — Host Terry David Mulligan introduces the rock greats of today and tomorrow in a fast-paced format. Tonight: Quebec rock group Offenbach live from Montreal. Terry talks to BIM about his new album (Thistles).

11:20 p.m. Nightcap — Interview with film-maker Paul Mazursky (An Unmarried Woman). The Glass Key by Dashiell Hammett. Ned Beaumont, an unlikely hero, must find the murderer among a seedy cast of society's marginals in a Depression-era atmosphere that reeks of corruption.

FM Network

Noon, Mostly Music — Host: Karin Wells. Third of a 10-week Monday series featuring the complete violin and cello sonatas of Beethoven. Recorded in the Great Hall of Hart House at the University of Toronto, these concerts also include several sets of the composer's variations as well as selected solo piano music. Featured artists: Otto Armin, violin; Tsuyoshi Tsutsumi, cello; Elyakim Taussig, piano.

4:05 p.m. Arts National — CBC Vancouver Orchestra conducted by Kresimir Sipusch: Overture, La Scala di Seta, ROSSINI; Siegfried Idyll, Wagner; Symphony No. 1 in C major, Op. 36, Beethoven.

TUESDAY
AM Network

8:30 p.m. Touch the Earth — The best in folk, country and roots music with international recording artist Sylvia Tyson and broadcaster Doug Lennox. Tonight: Highlights from Touch the Earth's recent western tour including music performed by Ian Tamblyn, Bruce Murdoch, Valdy, Bim, Rick Neufeld, Ian Tyson and many more recorded across western Canada in trains, field,

(Continued on Page 12)

The Calendar

Places to go, things to do — for the coming week in the Victoria area.

(Material for publication should be submitted to The Prevue Calendar, Box 300, Victoria, V8W 2N4, to arrive not later than Tuesday noon of the week preceding the event. Prevue reserves the right to accept, reject or edit material.)

FILMS
MONDAY

LONDON with Doug Jones, World Adventure Tours, McPherson Playhouse, 2:30, 6 and 8:30 p.m.

FRIDAY

NATIONAL FILM BOARD free noon hour screenings, "Faith Healing", 811 Wharf St., 12 o'clock.

GALLERIES
SATURDAY

ART GALLERY OF GREATER VICTORIA, 1040 Moss St., Works of Sophie Pemberton, continues to Oct. 8; Mountains of the Mind, landscapes of C. C. Wang, continues to Sept. 24; The Inuit Print, continues to Oct. 8: Rediscovery of the work of Mary Riter Hamilton, continues to Oct. 8; Asian collections of Fred and Isabel Pollard and Brian McElney, continues to Oct. 1.

KYLE'S GALLERY, 1545 Fort St. at Oak Bay Junction, exhibition of Toni Onley watercolors, continues through September.

FAIRBANK SOCIETY — Calligraphy, exhibition at McPherson Playhouse, continues through September.

OPEN SPACE GALLERY, 510 Fort St., Polaroid Collaboratory, continues to October 8.

J. WARD-HARRIS, 4491 Prospect Lake Rd. between Viaduct Ave. and golf course, flower paintings in watercolor and egg tempera, continues Sept. 17.

KARIBU'S UPPER GALLERY, 565 Johnson St., "Cariboo Country", exhibition of weavings and wall hangings by Irmgard Posselt, continues to Sept. 30.

LEAFHILL GALLERIES, 47 Bastion Square, new works by B.C. artist Raymond Chow, continues to Sept. 23.

MONDAY

EMILY CARR ARTS CENTRE, 207 Government St., exhibition of oils, watercolors, photography by Handicapped Artists of Victoria, continues to Sept. 29.

TUESDAY

THE BACKROOM GALLERY, 2070 Oak Bay Ave., exhibition of drawings, prints, mixed media by Elyse St. George, continues to Sept. 30.

THEATRE
WEDNESDAY

THE BARTERED BRIDE, the Vancouver Island Opera Association, with full orchestra conducted by Timothy Vernon, McPherson Playhouse, 8 p.m. Repeat performances Sept. 22, 23, and matinee Sept. 24, 2 p.m.

THURSDAY

"CHARLEY'S AUNT", The Victoria Theatre Guild, Langham Court Theatre, 8:15 p.m. Runs to September 30.

MUSIC
SATURDAY

ELMO WHIGGETT band in concert, McPherson Playhouse, 8 p.m.

CABARETS
SATURDAY

INGRAHAM HOTEL, Big "I", Sweet Potatoe, Dine 7-9 p.m., Dance 9 p.m. to 2 a.m.

MONDAY

HARPO'S, Bastion Square, Sample-Stearns Band. Appearing Sept. 19 and 20 also.

FRIDAY

INGRAHAM HOTEL, Big "I", Home Brew, 9 p.m. to 2 a.m., Dine 7 to 9 p.m.

OTHER
TUESDAY

POLISH FOLK DANCE WORKSHOP, sponsored by Saanich International Folk Dancers, Metropolitan United Church Hall, 7 to 11 p.m. Repeat Sept. 20.

FRIDAY

FALL ANTIQUE SALE AND SHOW, the Vancouver Island Antiques and Collectables Association, Esquimalt Curling Rink, 1151 Esquimalt Rd., 6 to 10 p.m., Sept 23, 10 a.m. to 10 p.m., Sept. 24, 10 a.m. to 4 p.m.

SOME GRANADA COLOUR TV's WILL GROW UP TO 26" NEXT YEAR.

And some will shrink down to 14".
And some won't change at all.
Because, when you rent your colour TV from Granada, you don't get stuck with a picture tube that's too big, or too small to suit your viewing pleasure.
At any time you like, you can order a brand new Granada colour TV. And only pay a few dollars more (or less) per month, depending on the set of your choice.
And remember, 6-day-a-week service (with a colour loaner if need be) is part of the bargain. At no extra charge. Ever.
From just $15 a month*, Granada will make sure you're never without the right colour TV again.
Why not cultivate the nice people at your nearby Granada showroom?



*Based on a 12 month contract.

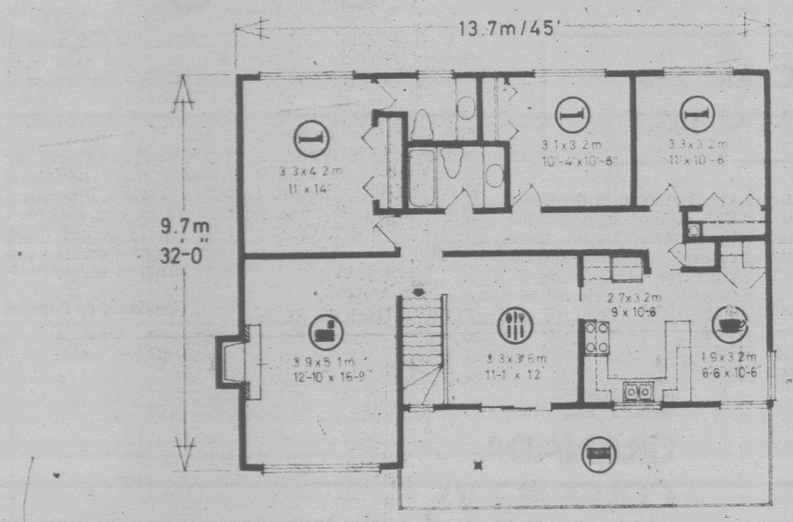
All Granada locations are open daily from 9 AM to 9 PM, and Saturday till 6.
Give us a call soon. We're listed in the Yellow Pages.

GRANADA TV RENTAL

Victoria, Vancouver, Calgary, Edmonton, Windsor, London, Guelph, Kitchener, St. Catharines, Hamilton, Burlington, Brantford, Barrie, Toronto, Oshawa, Peterborough, Kingston, Ottawa, Hull, Montreal, Quebec City.

1314 Broad Street, Victoria
386-8826

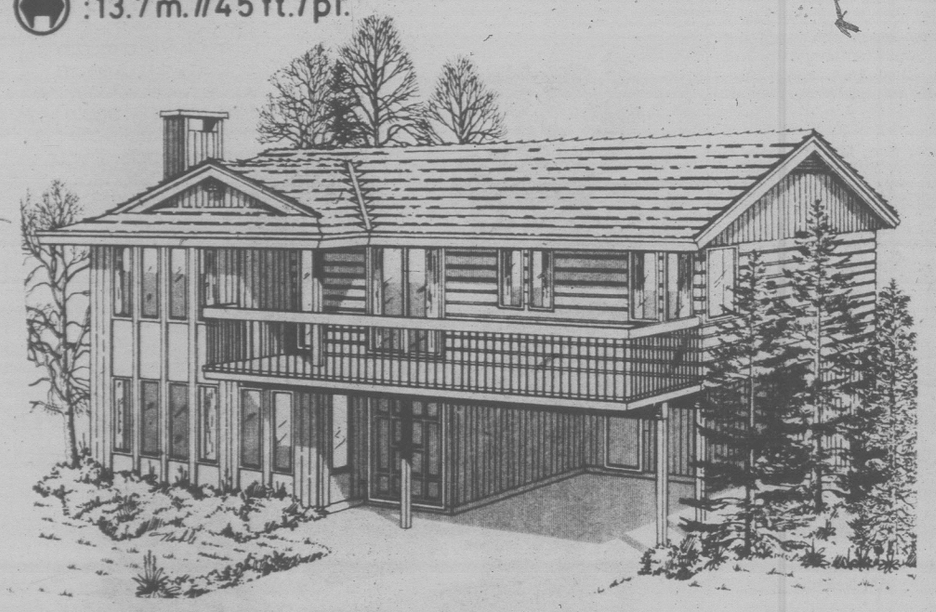
Home of the Week



PLAN Nº 76-1291

:120 sq.m./m.ca.//1291 sq.ft./pi.ca

:13.7m.//45 ft./pi.



Design Offers Maximum Space

The popular grade entry design is a logical choice for families wishing to derive maximum living space from their building lot, and this version achieves that end high style with great eye-appeal. The mixed vertical and horizontal siding of the exterior, combined with the vertical rectangles of the front windows and accent boards create a great sense of size and height. The wide front balcony and heavy cedar shake roof are reminiscent of a mountain chalet or winter resort.

The deep, weather-protected entrance leads into a compact foyer, from which, either up to the main living area or left to the cozy and convivial living room — featuring an energy-efficient, brick hearth fireplace and a front exposure for excellent natural lighting.

The well-planned U-shaped kitchen separates from the formal dining room via convenient pocket door and connects to a cozy breakfast nook for more casual family meals.

All three bedrooms are positioned to the rear away from the main living area for disturbance-free entertaining. Each has good exposure for natural light and generous closet storage. The master bedroom has a two-piece ensuite.

Access to the wide front balcony is via sliding glass doors from the dining room for relaxed outdoor meals in fine weather. Similar access could be gained from the living room through the installation of sliding doors.

On the grade level is located an unfinished family or recreation room, roughed-in plumbing for a third bathroom, and the laundry/utility room. This space could be developed into a variety of functional areas in accordance with differing family requirements.

Plans for design No. 76-1291 may be puchased either by single set, at a cost of $70. for the first set and $10. for each additional set, or by the package. A five-set plan package, including the first set, is economically priced at $100. and an eight-set package, also including the first set, is only $125.

Whichever method you choose, please include $1. for postage and handling. B.C. residents add 5% sales tax.

Send for the current edition of Select Home Designs, Series #36, featuring imaginative decorating and home improvement ideas, plus 350 quality home plans of every type.

To order any of these items please send cheque or money order payable to the Home of the Week. Address to: Home of the Week, c/o Victoria Press, 382 West Broadway, Vancouver, B.C. V5Y 1R2.

Radio Highlights

(Continued from Page 11)
hotel rooms, garages, clubs, and even the odd recording studio.

11:20 p.m. Nightcap — Oscar Moscarella of the Metropolitan Museum of Art, and other experts discuss the increase of forgery and corruption in the art world.

FM Network

4:05 p.m. Arts National — Host: Karin Wells. Tuesday features several international concerts and concerts from two major summer music schools on Vancouver Island — Courtenay and Shawnigan Lake.

WEDNESDAY
AM Network

8:04 p.m. New Vintage — A summer series hosted by Margaret Pacsu and featuring seldom-heard recordings by Canadian folk, country and pop performers.

11:20 p.m. Nightcap— Playwright Arthur Miller talks about Henrik Ibsen, socialism and mysticism in the theatre, and why the arts should be subsidized. The Glass Key — Part XIII.

FM Network

3:34 p.m. Music from Other Continents — Instrumental and vocal music from around the world, with host Mieka Hollenbach of Calgary.

THURSDAY
AM Network

8:04 p.m. Playhouse — Corrigan — The Hogtown File by Clint Bomphray.

11:20 p.m. Nightcap — Poet Andrei Vosnesenski says that in the USSR poetry has taken the place of religion. He reads some touching and funny poems on human as well as uniquely Soviet problems. The Glass Key — Part XIV.

FM Network

3:34 p.m. Music from Other Continents — Instrumental and vocal music from around the world, with host Mieka Hollenbach, of Calgary.

FRIDAY
AM Network

8:04 p.m. Panning for Gold — A program of informed opinion and discussion about interesting books, movies, TV and some of the other lively arts.

11:20 p.m. Nightcap — Blues harmonica player Junior Wells talks about teachers and getting recognition. The Glass Key — conclusion.

FM Network

Midnight — That Midnight Jazz — Contemporary jazz, featuring interviews with jazz artists, with host Katie Malloch in Montreal.

Midband TV Programs

Midband programs, broadcast by KCPQ-TV, Tacoma (Channel H) can only be seen by viewers whose television sets have a converter.

Sunday, Sept. 17 — 4, Idea Thing; 4:30, Movie: Port of Call; 6:30, Live From the Fair; 7, The Long Search; 8, The Mayor of Casterbridge; 9, Great Performances: Tosca.

Monday, Sept. 18 — 6, Mr. Rogers Neighborhood; 6:30, Over Easy; 7, Live From the Fair; 7:30, Dick Cavett; 8, Live From Wolf Trap; 10:30, Opera Theatre; 11:30, Captioned News.

Tuesday, Sept. 19 — 6, Mr. Rogers Neighborhood; 6:30, Who Lives Next Door?; 7, Live From the Fair; 7:30, Dick Cavett; 8, Live From Wolf Trap; 10:30, James Michner's World; 11:30, Captioned News.

Wednesday, Sept. 20 — 6, Mr. Rogers Neighborhood; 6:30, The Frugal Gourmet; 7, Live From the Fair; 7:30, Dick Cavett; 8, Live From Wolf Trap; 11, Insight; 11:30, Captioned News.

Thursday, Sept. 21 — 6, Mr. Rogers Neighborhood; 6:30, Over Easy; 7, Live From the Fair; 7:30, Dick Cavett; 8, Once Upon a Classic; 8:30, The Joffrey Ballet Live From Artpark; 11, Black Perspective on the News; 11:30, Captioned News.

Friday, Sept. 22 — 6, Mr. Rogers Neighborhood; 6:30, Over Easy; 7, Economically Speaking; 7:30, Dick Cavett; 8, Washington Week in Review; 8:30, Wall Street Week; 9, Evening at Pops; 10, High School Football; 11:30, Captioned News.

Saturday, Sept. 23 — 4, Movie: Last Holiday; 5:30, Once Upon a Classic; 6, It's About Time; 6:30, Wall Street Week; 7, Black Perspective on the News; 7:30, Lowell Thomas Remembers; 8, Great Performances: Pensylvania Ballet; 9, The Long Search; 10, In Performance at Wolf Trap; 11, Big Time Wrestling.

CHANNEL E

Public affairs and educational programs start on Channel E in Victoria Cablevision's no-commercial Midband viewing area at 7 p.m. Tuesday through Saturday.

SATURDAY, SEPT. 16 — Tall ships and other forms of travel are featured in four films from Bermuda, New Zealand and points between.

TUESDAY, SEPT. 19 — The fishing's fine all over, as four films show. Two are from B.C. and one is a provincial schools special.

WEDNESDAY, SEPT. 20 — TV often means variety and tonight's show list includes colorful fun, Indian lore and education about life.

THURSDAY, SEPT. 21 — From the Provincial Education Media Centre, which makes B.C. school films, four major programs about energy.

FRIDAY, SEPT. 22 — Four first-rate films take viewers to United States frontiers ranging from Texas to Yellowstone.

BOOKS

Pat Barclay



CALLAGHAN NICOL BERTON NEWMAN

. . . among the contributors to the annual fall flood of Canadian books

When Benjamin Franklin opined there was nothing certain but death and taxes, he'd obviously never experienced a Canadian winter nor the seasonal rhythms of the publishing industry.

The spring torrent, followed by the summer doldrum, followed by the fall flood, has become a fact of life for everyone connected with the book business in Canada, as elsewhere.

With the annual fall flood about to start, then, it seems worth trying for an overview of the scene while we still have our heads above water. Listed below are some of the more likely-looking titles due to arrive in bookstores between now and Christmas. They can be lumped into several broad categories, such as:

ART: The prestige art book has become a publishing staple. Leading the fall field is likely to be Peter Mellen's ***Landmarks of Canadian Art (McClelland & Stewart, $50)***, a lavishly illustrated survey from prehistory to the present.

Then there's ***Images of Sport***, with illustrations by Ken Danby ***(Macmillian, $39.95)***.

A re-issue of ***The Art of Alex Colville*** by Helen Janet Dow, in paperback ***(McGraw-Hill Ryerson, $14.95)***.

And ***The Mountains of Canada (Hurtig, $24.95)***. This one is by Randy Morse with illustrations by 25 of "Canada's finest nature photographers."

A dark horse in this category may be ***Pottery in Alberta***, by Marylu Antonelli and Jack Forbes ***(University of Alberta Press, $12.50)***. Apparently Alberta pots have quite a history. If the book is half as interesting as its publisher's blurb, it'll make good reading.

WAR: Our perennial interest in the wars which helped give this country its sense of nationhood will be met by ***The Suicide Battalion***, by James L. McWilliams and R. James Steel ***(Hurtig, $11.50)***, the story of the men who went to Vimy, the Somme, Amiens and Passchendaele.

Joyce Hibbert's ***The War Brides (PMA, $14.95)***, is yet another oral history, the title of which is self-explanatory.

And ***In Retreat***, by Gerald Porter ***(Deneau & Greenberg, $12.95)***, billed as an indictment of the defence policies of the Trudeau government.

POLITICS: With Trudeau's eeny-meeny-miney-moe approach to election dates making timing difficult, there appears to be only one current political book scheduled for this fall.

Joe Clark, The Emerging Leader by Michael Nolan ***Fitzhenry & Whiteside ($13.95)*** is a "unique photo biograph" also available in a "limited, signed edition" at $35.00. Who signed it — Michael or Joe — the publishers neglected to say.

Also look for Christina Newman's ***The Liberal Establishment (Macmillan, $14.95)***. This one will examine the Liberal power structure over the past 50 years and will probably be held up until spring if the prime minister decides against a fall election.

MONEY: This is the big interest for fall, for reasons which are all to devastatingly obvious. Coming up are Peter C. Newman's ***The Bronfman Dynasty (McClelland & Stewart, $17.95)***, which sounds like a spin-off from his ***The Canadian Establishment***.

A how-to-double-your-money-in-six-months-without-risk handbook, ***The Profit-Taker***, by Don Abrams, ***(Deneau & Greenberg, $9.95)***.

And a whole series of books from the *Financial Post* in conjunction with ***Macmillan. Some of Our Best Friends Are in Business***, with cartoons by *Post* artist Trevor Hutchings ***($5.95)***, sounds the most digestible of the lot.

HISTORY: More "tales from the remarkable past" by Pierre Berton, titled ***The Wild Frontier (McClelland & Stewart, $14.95)***; a new book from ***M&S*** by Arthur Lower ***(A Pattern for History, $16.95)***; a new James Gray — ***Troublemaker!***— about Alberta's boom years of gas and oil ***(Macmillan, $14.95)***, and ***Faces from History***, with archival photos and text by George Woodcock ***(Hurtig, $24.95)***, are only some of the many titles to tempt gift-givers this fall.

The ultimate gift book in this category — in terms of price — will be ***Longman's The Northpart of America***, by Coolie Verner and Basil Stuart-Stubbs. ***$250.00***. A "facsimile atlas" of Canada before 1867, it contains 46 early maps and historical explanations.

FICTION: Front-runners this fall include Morley Callaghan, Alice Munro, Jack Hodgins, Marian Engel, Margaret Gibson and, of course, Aritha van Herk, Canlit's first overnight star.

That pretty well covers the highlights, except for miscellaneous goodies such as Eric Nicol's ***The Joy of Hockey (Hurtig, $8.95)***, Mark Orkin's ***Sex Wars (General, $8.95)*** and Don Harron's ***Olde Charlie Farguharson's Testament (Gage, $8.95)***.

New poems are coming from Birney, Cohen, Layton, Purdy and Skelton, and one very special title will be Hugh MacLennan's, ***Essayist (Macmillan, $11.95)***.

The remaining books to appear this fall will be written or edited by John Robert Colombo, Morris Wolfe and Val Clery. (Not really, but a glance through the catalogues does give that impression.) Stay tuned for future assessments as the crowds roll by.

SOME COOL CATS

By JAN ROSSLEY

There are two kinds of people in this world: those who like cats and those who don't. If you are in the former category, then Kenneth Lillington's *Nine Lives: An Anthology of Poetry and Prose Concerning Cats* is a book you'll want on your bookshelf.

Lillington, a true cat connoiseur, has included Chaucer, Ted Hughes, T. S. Eliot, Colette, Keats, Baudelaire and other members of the literary creme de la creme to contribute the 100 entries celebrating felin domesticus.



Cool cats, mad cats, fat cats, bad cats — they're all here, caught as clearly as words can catch these mystical creatures. The drawings of Maurice Wilson accompanying the text admirably fill the spaces the words can't and add a final touch to this "purrfectly" delightful volume.

It is a treasure and can be recommended to all "cat people" whole-heartedly.

NINE LIVES: AN ANTHOLOGY OF POETRY AND PROSE CONCERNING CATS, Compiled by Kenneth Lillington and illustrated by Maurice Willson. Andre Deutsch. $9.95.

TALENT APPARENT BUT . . .

Trivial Treatment Of a Grand Subject

By WALT KELLYTHORNE

This epic tells the tale of Hogg, "countersunk/in the surface of things", who wonders "why this dislocation/of the self." Finding no answers "In this/land of ell-grass/and ice drifts and snow", Hogg sets out on his quest — and lands in Jerusalem!

There, of course, he meets the usual shamans and fools, the usual woman who momentarily dispels "all grief, calumny,/rage . . ."

That's not enough for Hogg, however. It never is. His quest continues through a hearing of the holy city's bloody history of war and betrayal. No enlightenment there.

Not surprisingly, Hogg heads home — to Toronto of all places, beloved by its mayor as "a whale/of/a city."

A tour of bars and subways ensues. As he listens to their inhabitants' prophecies and laments, Hogg learns that he has indeed a future to live; he emerges "still himself, pig-/headed in his hope/that a wonder about all big/and small things spoke/in tongues."

As pretentious, silly and awkward as most of this poetry is, there are enough good lines here — and one quite beautiful sonnet — to indicate that Callaghan possesses more talent than he's using.

The drawings, colorful and grotesque, alone are almost worth the high price of this book. The three facial portraits are especially striking, conveying far more effectively than the poetry the tired anguish of a hopeless man encountering the abyss.

That encounter is a basic fact of human life, and one that must surely be celebrated in the grandest possible terms. *The Hogg Poems* merely trivialize. — **W.K.**

THE HOGG POEMS AND DRAWINGS, by Barry Callaghan. General. $10.

TWO CONTRASTING WORKS

The Fire of Love; Flat Champagne

By JULIAN REID

There are books, and then there are non-books. And high on my own personal list of publishing categories which deserve the latter label is that dubious manifestation, the anthology of out-of-date movie reviews. After all, it is the inherent nature of the reviewer's craft that his productions are both transient and trivial, as fitfully fugitive as a scurry of October leaves.

Yet there is always room on my shelves for the occasional exception that proves the rule, and Francois Truffaut's *The Films in My Life* makes a very welcome case in point. Here is this luminous French director's own personal selection of his favorites, including both brief spur-of-the-moment reviews and a few fuller and more formally considered essays, from among the hundreds of critical pieces he published between 1953 and 1975. They thus neatly straddle that *annus mirabilis*, 1959, when with the release of his first feature, *The 400 Blows*, Truffaut turned his main energies from the essentially parasitic function of critic to the essentially creative one of filmmaker and artist.

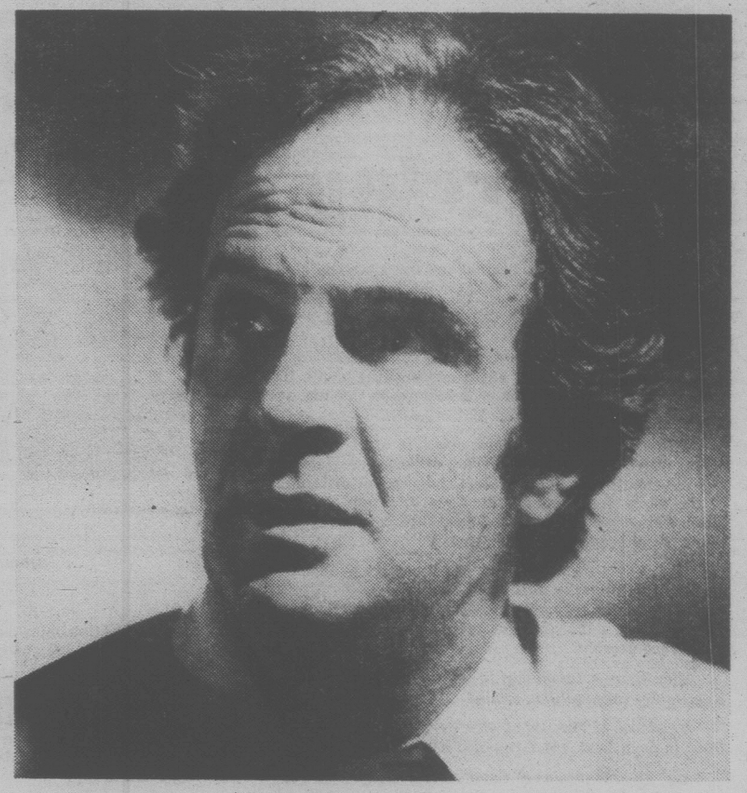
During his youthful days as a professional critic associated with the influential French film periodical, *Cahiers du Cinema*, Truffaut earned himself a forbidding reputation for the vitriolic quality of his writing. But there is little sign of this dubious distinction among the 110 pieces collected here.

True, the book does contain a representative handful of derogatory notices, typically characterized by an icy facility along with occasional flashes of rather cold-blooded facetiousness — the familiar stock-in-trade of a certain school of criticism everywhere. But whatever pleasure such schoolboy exercises in pique may have given Truffaut at the time, his perspective has mellowed over the ensuing years. "Today," he announces in his warmly perceptive introduction, "I prefer the articles that are full of praise. They are infinitely more difficult to write and more interesting after the passage of time."

For, above all, what distinguishes Truffaut's best criticism, as well as the films he has given us, is the heart and soul of his distinctive genius — an impassioned love of the cinema. His every contact with the medium becomes in its consummation an act of love. Take, for instance, his 1955 comments on a generally ignored Robert Aldrich thriller: "To appreciate *Kiss Me Deadly*, you have to love the movies passionately . . . Watching a film like this is such an intense experience that we want it to last for hours . . ."



HUSTON . . . *a good reference work but little else*



TRUFFAUT . . . *his book proves a bright exception*

Most reviewers, sad to say, are either naive bumblers or lazy-minded cynics. The first group is incapable of illuminating the alleged object of their attentions on its own, the second is self-centeredly unconcerned with doing so. Truffaut, however, is different.

Like all great lovers, he is at once both romantic and realist. "No film is a total success," he observes shrewdly, "and it's awfully easy to criticize what it's not. It's our job to try to discover what it is."

And elsewhere he demands rhetorically: "Isn't it the critic's duty to serve as intermediary between the authors of a film and the audience it's aimed at?" Which is surely as valid a definition of the reviewer's proper function as any author has ever presented anywhere.

In this generously affirmative spirit, *The Films in My Life* presents brief but often exhilarating illuminating discussions of some 100 films by 74 assorted film-makers, classic and contemporary, almost all of them either French or American in provenance. Among them are such revered figures as Jean Vigo, Max Ophuls, Jean Renoir, Robert Bresson, Orson Welles and Alfred Hitchcock — not to mention less universally acclaimed talents like Sacha Guitry, Samuel Fuller and Edgar Ulmer.

Inevitably, Truffaut does greater justice to some than to others. Sometimes, indeed, when he perceives his high cinematic ideals as being cynically compromised or degraded, he is capable of being unduly critical, even grossly unfair. For like every impetuous young lover he can be waspish, wrong-headed, intolerant — even downright objectionable on occasion. But unlike ordinary critics, he is never meanspirited or merely banal. In the end, the passionate joy he takes in the cinema comes across as the real subject of all these pieces, so much so that even the most unsatisfactory of them is glancingly touched with fire.

And it is just this fire, alas, that is lacking from *The Cinema of John Huston*, a loosely produced semi-book that CBC broadcaster Gerald Pratley has boiled down from what the jacket calls "some fourteen hours of tape-recorded reminiscing" by the distinguished director of such well-remembered movies as *The Maltese Falcon*, *The Treasure of the Sierra Madre*, *The African Queen*, and *Fat City*. Amplified as it is with detailed credits and plot-summaries for every film he has made, this volume will certainly serve as a worthwhile reference-companion for dedicated Hustonians. But the ordinary film buff is apt to find it something of a let-down, like vintage champagne that has somewhat gone flat in the bottling.

The trouble is that interviewer Pratley brings to his task none of the passion or the intensely involved intelligence that Truffaut does, for instance, in his celebrated book-length conversation with Alfred Hitchcock. Rather than drawing Huston out, Pratley is content simply to let him recapitulate all the well-worn after-dinner anecdotes and on-the-cuff remarks he has trotted out for scores of previous interviews. Consequently the book lacks freshness, as if one is listening to a thrice-told tale filtered tinnily through a somewhat insensitive microphone.

As Huston himself remarks, "This book will be useful if only as a permanent record of what I think about film-making." What fails to come through, however, is what he *feels* about it — that vital full-blooded sense of the man himself, with all his legendary zest for life and his passionate enthusiasm for his vocation. Ironically, there is more of Francois Truffaut in his fugitive reflections on other men's movies than there is of John Huston in these direct reminiscencings on his own creations.

***THE FILMS IN MY LIFE*, by Francois Truffaut. Musson. $15.95.**
***THE CINEMA OF JOHN HUSTON*, by Gerald Pratley. Burns & MacEachern. $14.95.**

E. D. WARD-HARRIS

Haunted forever by the words of an old sports editor

A lady I met recently mentioned a book she had just finished and asked me what I thought of it, then added hurriedly, as if she had committed some dreadful faux pas, "Oh, I forgot, of course you don't read novels."

"Oh, but I do, I do," I protested. "Whatever gave you the impression that I don't?"

"Well, you rarely write about them," she said. "You seem only to read stodgy heavy things. You know, biographies and stuff like that."

At such moments one has several alternatives: one can stammer excuses, spit in the person's eye, deliver a minilecture on comparative literature, parade one's knowledge of fiction past and current, or remain silent. I remained silent. But the lady's remark disturbed me.

I hadn't realized that I was typed as a 'heavy,' like some unfortunate actor. If this is the belief of many of my readers, I thought, then it's high time for a public explanation as to how I came to deal mainly in non-fiction.

The seed was planted many years ago by an elderly sports editor. I was a young self-important pip-squeak journalist and one day I had the cheek to pity him for being involved "only with sports." "Don't pity me, my boy," he said, "sports is concerned with verdicts, decisions, results — you always know where you stand. I deal in facts, not sensationalism and surmise. Sport is the only clean form of journalism, and don't you ever forget it." I never did.

His words haunted me whenever I introduced some sensational "color" into news stories. They haunted me even more when I became a drama critic and discovered that, like a harlot, I had power without responsibility and that a fleeting impression translated into a thoughtless phrase could do irreparable damage to someone's career.

A colorful interview of a murder victim's family or a witty, polished review of a show may delight the newspaper reader, but what of the vulnerability of the unfortunates who have been sacrificed to gain an arresting headline?

This applies equally, if not more so, to novelists who labor in loneliness for months, and sometimes years, to conceive and gestate a novel. Triumphant birth, followed closely by slaughter at the hands of critics, is tantamount to infanticide, and for a sensitive writer can be just as traumatic. The devilish thing is that this harm can so easily be perpetrated thoughtlessly by a normally responsible person who has to struggle against a migraine headache to meet a deadline and unconsciously takes out his frustration on some innocent novelist.

When I was reviewing a lot of fiction I consoled myself with the belief that my standards were high and that any novelist worth his salt must learn to take his knocks. Also, that the fiercest critics had always been famous men and women writers.

Byron, Shelley and Keats were attacked by nearly all their literary contemporaries, and vitriolically by Southey and Carlyle. Pope made a career out of attacking everyone who didn't praise his work. Wordsworth hated Charlotte Bronte's work, and said so loudly, and often. Oliver Goldsmith and Dr. Johnson ridiculed Laurence Sterne (Tristram Shandy) and belittled Henry Fielding (Tom Jones). Goethe thought Beethoven's music was beyond the pale.

One could go on and on — to prove that opinions regarding poetry or fiction, whether basted with honey or bile, are merely individual opinions which often say more about the critic than his victim.

The danger of making a hasty, ill-considered judgment about an imaginative piece of work one hasn't fully understood at first reading — a work, say, by Anthony Powell or James Joyce — makes a review, however convincingly written, unfair, misleading and altogether a futile exercise.

Despite my misgivings, I shall continue to review fiction from time to time as constructively as I am able, but in the main I shall continue to concentrate on non-fiction because, like the sports editor, I prefer to deal with facts, which can be checked and cross-checked for accuracy. This still leaves plenty of scope for critical assessments of style, construction, presentation, and general worth.

And, speaking of general worth, I have just finished reading *Unquiet Soul*, a biography of Charlotte Bronte, by Margot Peters (published in 1975), and selling then for $14.50). This is a choice example of a non-fiction work that one has to be very careful about. It has provided me with a certain amount of amusement, a lot of aggravation, and not much enlightenment.

Margot Peters holds a doctoral degree in Victorian literature from the University of Wisconsin, where she is now an assistant professor of English. In her enthusiasm for Charlotte Bronte she explored her home ground, Haworth and the Yorkshire moors and visited places she had visited in Scotland and the Lake District. I have checked most of her statements and they are correct, as indeed they should be, yet nothing can be taken precisely at face value because all is tinged with bias.

The trouble is Ms. Peters is an ardent feminist who cannot see the beautiful female wood for the ugly man-planted trees and her contempt for men has so clouded her vision that she has constructed her narrative expressly to point up her rage.

She achieves this very simply. Although all facts given are substantially accurate any fact that conflicts with modern feminist thinking has been either blurred or ruthlessly omitted. She should have had the sense to realize that a deliberately contrived approach which used today's more enlightened attitudes to judge the status of women in the early 1800s must prove self-defeating.

It is axiomatic that to have validity the subject of any biography must be portrayed in the context of the age in which he or she lived. Social attitudes of any age which appear odd or outrageous to us were accepted as normal by those who lived in a particular age in a particular society.

We may feel abject pity for the repressed Bronte girls, but Charles Dickens, who from very humble beginnings worked himself up to the highest position in the world of letters, would have considered Charlotte Bronte, his contemporary, fortunate in having a social position and a degree of financial security which gave her a head start.

Ms. Peters, who clearly has not bothered to study English social history, creates a false picture by removing Charlotte from her age and presenting her, so to speak, in limbo. This enables her to exploit the feminist theme to her heart's content.

For instance, before his marriage, Charlotte's father changed his name to Bronte to mark his hero-worship of Lord Nelson who was created Duke of Bronte by the Sicilian monarch. I find this little-known fact an endearing touch in a man portrayed as a cold, unfeeling fiend incarnate. Why didn't Ms. Peters mention it?

Charlotte is usually thought of as a lifelong spinster virtually imprisoned in a remote moorland vicarage and compelled to write in secret without any stimulation. The truth is she travelled to Scotland and many parts of England where she visited women friends with whom she maintained a voluminous correspondence. She also attended school in Brussels, fell madly in love with her teacher's husband and, with her father's permission, remained in Brussels as a governess so as to be near the man — who did not return her love.

As for writing, she couldn't churn stuff out like Flaubert and Dickens; she only wrote when passionately motivated and all her work was based on personal experience. Her style was much influenced by that of George Sand whose work she read in French periodicals she subscribed to. And, don't forget, she was also stimulated by her brilliant sisters, Emily who wrote *Wuthering Heights* and Anne who was also no mean writer.

And she wasn't a lifelong spinster. She eventually married her father's curate and died during her first pregnancy.

Ms. Peters would have us believe that Charlotte used the pen-name Currer Bell because publishers discriminated against women. Nonsense. The great Jane Austen wrote under her own name, as did Charlotte's friends Mrs. Gaskell and Harriet Martineau, and others, like Fanny Burney. Charlotte liked the name Currer Bell and referred to herself in the third person as such in correspondence long after she became famous.

And as for male discrimination, why did the great Thackeray welcome her with open arms and introduce her at his public lectures? She reviled him for his pains and this has been attributed to her innate shyness. I wonder.

She craved affection and society life was a barren substitute. Men avoided her, not because she was a women but because she had three strikes against her: She was too intelligent for most of them; she was a plain as a penny bun; and she stood a mere four feet nine inches — the height of Thackeray's elbow! Shyness, pretended or real, would have been the only form of self-defence available to this unhappy, spurned, passionate mite.

The author of *Jane Eyre*, one of the most gifted novelists of the 19th century, has a secure niche in the history of English literature, and I don't imagine she would have taken kindly to being used by a modern feminist to score a few cheap points against men. Do you?

***UNQUIET SOUL*, a biography of Charlotte Bronte, by Margot Peters. Doubleday. Originally $14.50.**

Plot May Be Tortuous But It's Worth Effort

By FRED BARNES

This is a remarkable first novel by a young (26) Californian. Although the plot is complex, in fact often tortuous, the effort of winding one's way through the maze is worth the reader's effort.

The story opens in Hawaii when a rookie policemen driving over the mountains is stopped by a dishevelled woman running along the highway. Her husband has been killed in an automobile crash, an obvious-looking accident to the rookie. But the woman is convinced that her husband had been poisoned. Norman Hall does his best to convince her she is wrong, and lists it as a motor-vehicle death. When the woman soon after is brutally murdered, Hall realizes his terrible mistake and eventually leaves the Honolulu police force under a cloud. However, he makes a new and affluent career as a magazine writer.

The murders occurred in 1941, and it is not until 1962 that Hall is offered a plum assignment by *World* magazine to cover an attempt to salvage the *Titanic* by an eccentric and crippled multi-millionaire, William Ryker. Ryker's wife had been aboard the *Titanic* with his daughter, Eva, who supplies the novel's title, *The Memory of Eva Ryker*. Hall's interest is fired by his recollection that the murdered couple, the Kleins, also had been aboard and rescued, as had Eva, while Mrs. Ryker had been a victim.

Hall's principal assignment is to research enough of the passengers aboard the *Titanic*, not necessarily the rich and the famous, to weave a personal story around the salvaging of the *Titanic*. As he follows some of these lives, he discovers there is much more to Ryker's plans than meet the eye, and the plot starts its tortuous route to the excellent climax. Eventually, it is the mind of Eva Ryker, now about 60 years of age, that must be unlocked if the secret is to be solved. For 50 years Eva has refused to remember the details of that long-ago trip to death.

Sections of the book dealing with the search for, and discovery of, the *Titanic*, and the underseas excitement, provide a major bonus.

Stanwood says he spent seven years researching and writing *The Memory of Eva Ryker*. This reviewer is inclined to believe him, for the novel certainly is no slapdash effort.

***THE MEMORY OF EVA RYKER*, by Donald A. Stanwood; Coward, McCann and Geohegan.**

SPORTS HIGHLIGHTS



SATURDAY

Wrestling — 8 a.m. (6).

Red Fisher — 8 a.m. (8).

Inner Tennis — 11 a.m. (9).

Baseball — 11:15 a.m. (5, 3).

Sports — 12:30 p.m. (13). Motocross racing.

Saturday Sports — 1 p.m. (2,6). White-water canoeing.

NFL Game of the Week — 1 p.m. (4).

College Football — 1:45 p.m. (4). San Jose State vs. Stanford.

This Week in Baseball — 2 p.m. (5).

Red Fisher — 2 p.m. (6).

Saturday Sports — 3 p.m. (6). White-water canoeing.

Wrestling — 3 p.m. (8).

1978 NHRA Summernationals — 3 p.m. (11).

Sports Spectacular — 3:30 p.m. (7). Horse racing; weightlifting.

Wrestling — 3:30 p.m. (13).

Wide World of Sports — 4 p.m. (8). Boat racing; soccer; arm wrestling.

Victoria Stakes — 4:30 p.m. (2).

Wide World of Sports — 5 p.m. (4). Ali-Spinks highights; auto racing.

CFL Football — 6 p.m. (8). Argonauts vs. Blue Bombers.

Baseball — 7:30 p.m. (3). Les Blue Jays vs. les Orioles.

Baseball — 8 p.m. (2,6). Blue Jays vs. Orioles.

SUNDAY

On the Sidelines with the Seahawks — 9 a.m. (5).

NFL Football — 10 a.m. (5). Seahawks vs. Jets.

NFL Football — 10 a.m. (7). Bears vs. Lions.

Football Americain — 10 a.m. (3). Les Steelers vs. les Bengals.

CFL Football — 11 a.m. (2,6). Tiger-Cats vs. Alouettes.

College Football '78 — 12:30 p.m. (4).

Sports — 12:30 p.m. (13). Exhibition baseball.

CFL Football — 1 p.m. (8). Lions vs. Stampeders.

NFL Football — 1 p.m. (7). Cowboys vs. Rams.

Cougar Football Highlights — 4 p.m. (5). University of Idaho vs. WSU.

Pro Soccer — 5:30 p.m. (9).

Husky Football Highlights — 6 p.m. (4). Kansas vs. Washington Univ.

Jack Patera: Football — 6 p.m. (5).

Sports Probe — 6 p.m. (13).

B.C. Lions Football Report — 6:30 p.m. (13).

MONDAY

NFL Football — 7 p.m. (4). Colts vs. Patriots.

WEDNESDAY

Baseball — 7:30 p.m. (2,6). Yankees vs. Blue Jays.

Baseball — 7:30 p.m. (3). Les Phillies vs. les Expos.

This Week in Baseball — 10:30 p.m. (2,6).

$96 per month

50 MPG HWY. 39 MPG CITY



MAZDA GLC
DELUXE HATCHBACK

Loaded with standard equipment

59 payments $96.00
1 Payment $81.89
with $400 down payment
Interest 11.5%
Price $4528

9-9

PACIFIC mazda PEUGEOT
810 Johnston 385-1451

WIFE SAVER KITCHEN NOOKS



Custom designed by master craftsmen.
Also a complete upholstering service.

HAGEL NOOK'S
2175 DOWLER PLACE Phone 384-5123
2-3 1 Block North of Memorial Arena

Great Names in Stereo . . .

Bose
Luxman
Sony

combined in

A SUPERB MUSIC SYSTEM

FOR THOSE WHO DON'T BUY BY PRICE ALONE . . .



Luxman L30
integrated amplifier, 32 watts/channel, .05% distortion.

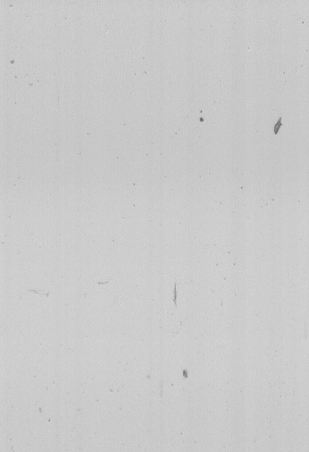
Bose 301
direct reflecting bookshelf speakers, 2-way bass reflex system with 8" woofer and 3" tweeter.

System Price
$799.00

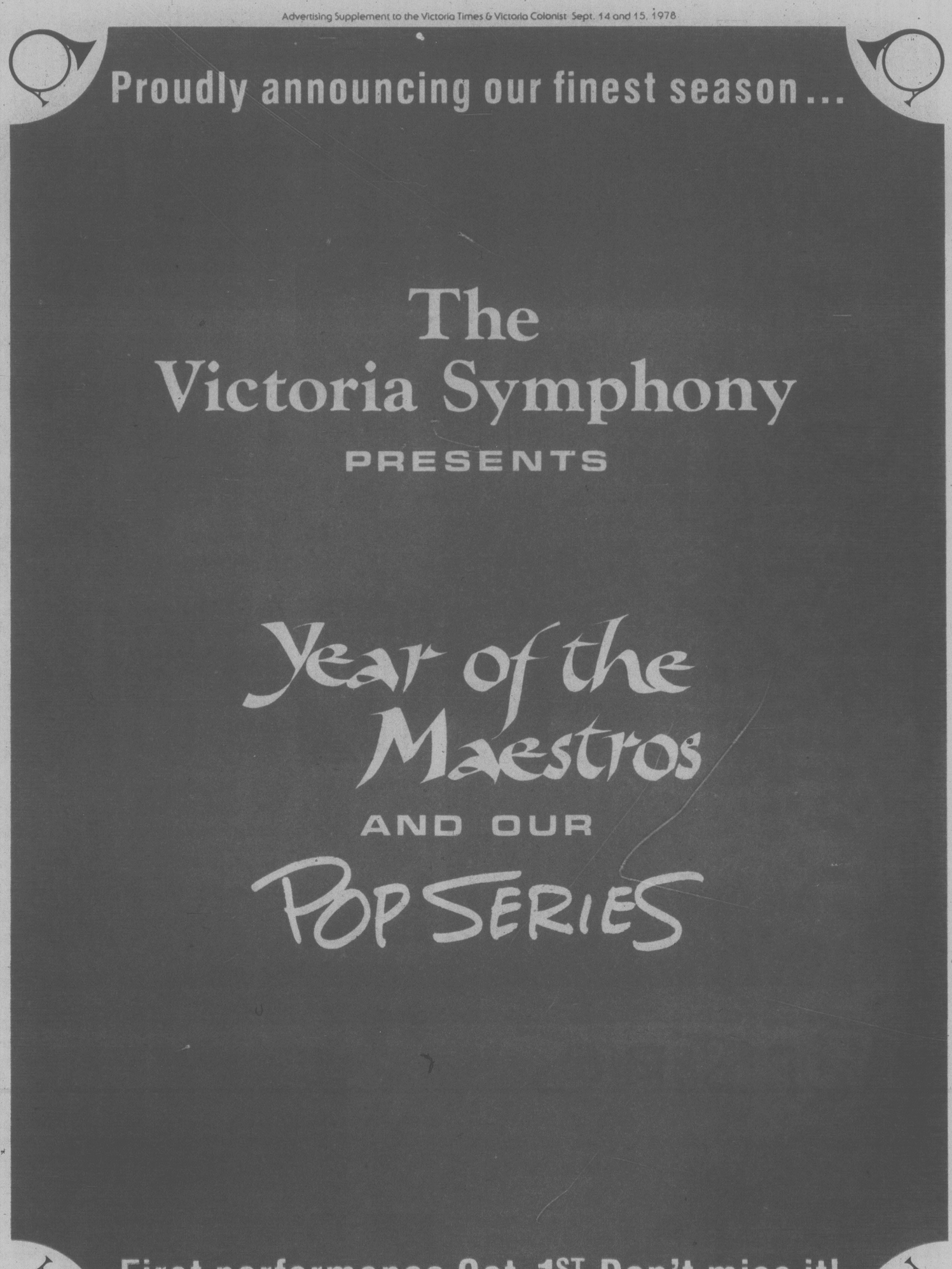
Sony PST-1
semi-automatic direct drive turntable, .04% wow and flutter.

SHOP AT THE SIGN OF THE QUAIL . . .

QUEALE ELECTRONICS LTD
1004 NORTH PARK ST. PHONE 388-6111



9-16x


Proudly announcing our finest season...
The
Victoria Symphony
PRESENTS
Year of the
Maestros
AND OUR
POP SERIES
First performance Oct. 1ST Don't miss it!

The concert is about to begin.

The baton is poised; there is an expectancy, an electricity and a tension in the air.

And then ... the music. The musicians and the audience become one participant in experiencing the world of live music.

Nothing can substitute for this realization. Not television, not radio, not records. This is the world's greatest music, live, brought to you by one of our country's top professional symphony orchestras.

Your continuing presence guarantees you a continuing thrill. Your continuing support guarantees you a continuing symphony orchestra.

Join us for this exciting season.

Subscribe now. For details see the last page of this issue.

Jean M. Hunter

JEAN M. HUNTER, Mgr.
THE VICTORIA SYMPHONY SOCIETY

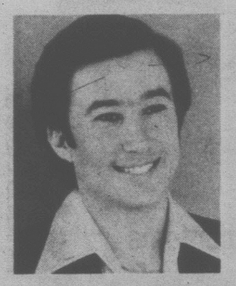
Year of the Maestros



1 CHRISTOPHER ADEY Conductor
ANNA MOFFO Soloist

Waldmeister Overture . . . . . Johann Strauss
Holberg Suite . . . . . E. Grieg
Symphony 35 in D Major (The Haffner) . . . . . Wolfgang Mozart
Arias by Puccini, Verdi and Charpentier

October 1-2



2 JOSE SEREBRIER Conductor
DANIEL HEIFETZ Violin

Stabile . . . . . Hodkinson
Violin Concerto . . . . . Sibelius
Romeo & Juliet #2 . . . . . Prokofiev
Daphnis and Chloe #2 . . . . . Ravel

October 15-16



3 JOSE FLORES Conductor
MISHA DICHTER Pianoforte

Meistersinger Prelude . . . . . Wagner
Picasso Suite . . . . . Somers
Rhapsody on a Theme of Paganini . . . . . Rachmaninoff
Scheherazade Op. 35 . . Rimsky-Korsakov

October 29-30



4 EMANUEL PICULAS Conductor
RUDOLPH FIRKUSNY Pianoforte

Hebrides Overture . . . . . Mendelssohn
Serenade Concertante . . . . . Adaskin
Concerto #2 in B flat Op. 19 . . . Beethoven
Don Juan . . . . . R. Strauss
Firebird Suite . . . . . Stravinsky

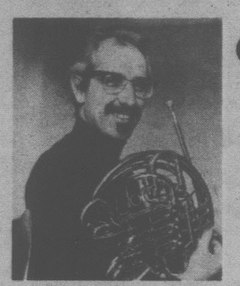
November 12-13



5 RUBEN GUREVICH Conductor
YURI MAZURKEVICH Violin

Iphigenie en Aulise Overture . . . . . Gluck
Violin Concerto in E Op. 64 . . Mendelssohn
Molto Sostenuto for Strings . . . . . Eckhardt-Gramatte
Symphony No. 8 in G Op. 88 . . . . . Dvorak

November 26-27



6 LARRY NEWLAND Conductor
BARRY TUCKWELL Horn

Euryanthe Overture . . . . . Weber
Adagio for Strings . . . . . Barber
Concerto No. 2 for Horn . . . . . Strauss
Symphony #5 . . . . . Beethoven

December 10-11



7 TIMOTHY VERNON Conductor
SHLOMO MINTZ Violin

Impressario Overture . . . . . Mozart
Violin Concerto #1 in G Op. 26 . Max Bruch
Siegfried Idyll . . . . . Wagner
Pulcinella Suite . . . . . Stravinsky

January 7-8



8 SIMON STREATFEILD Conductor
WALTER PROSSNITZ Pianoforte

Fidelio Overture . . . . . Beethoven
Piano Concerto #1 in B Flat Minor . . . . . Tchaikovsky
Tableau for Strings . . . . . Friedman
Enigma Variations . . . . . Elgar

January 21-22



9 PAUL FREEMAN Conductor
ROBERT AITKEN Flute

Roman Carnival Overture . . . . . Berlioz
Concerto #1 in G . . . . . Mozart
Symphony No. 5, Op. 47 . Shostakovich

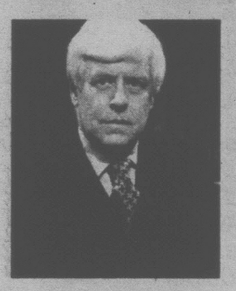
February 4-5



10 BRIAN LAW Conductor
AMITY SINGERS

Variations on a Theme by Haydn . . Brahms
Motet . . . . . Mercure
Symphony No. 5 . . . . . Tchaikovsky

February 18-19



11 PIERRE HETU Conductor
EARL WILD Pianoforte

Divertimento For Orchestra . . Violet Archer
Concerto in F . . . . . Gershwin
Symphony in B flat, Op. 20 . . . . Chausson

March 18-19



12 GLEN FAST Conductor
ROMEROS Guitars

Russian and Ludmilla Overture . . . . . Gluck
Concerto Andaluze . . . . . Rodrigo
Symphony #1 in G . . . . . Mahler

April 8-9

PROGRAMME SUBJECT TO CHANGE

POP SERIES



SKILES & HENDERSON Combining rare musical ability with an indescribable and hilarious sense of humour, Bob and Pete have fascinated audiences around the world. Always in good taste, they are family entertainment.
Jan. 14-15



CARMEN DRAGON. The lush sound of the Hollywood Bowl's Concerts Under the Stars is brought to Victoria audiences by **Carmen Dragon**, conductor of the Hollywood Bowl Symphony.
Feb. 11-12



PETER CHIPMAN. One of the West's most popular and sought after entertainers, Peter's repertoire ranges from soft and intimate ballads to rousing foot stompers—and when the need for comedy arises, he sings some of the funniest songs ever written. A thoroughly enjoyable and entertaining experience.
Mar. 25-26

Have a fun night with Skiles and Henderson, relax to the dreamy music of Carmen Dragon and enjoy the fine singing of Victoria's own Peter Chipman at three performances in the 1978-79 Pops Concert Subscription series.

SPECIAL ENGAGEMENTS

in addition to an already exciting season, your symphony presents ...

* **THE VIENNA CHOIR BOYS** have charmed audiences the world over with their costumed operettas, sacred songs, secular and folk music since 1498. They continue to be world wide favorites from Japan to Victoria
OCTOBER 29

* **KAREN KAIN & FRANK AUGUSTYN,** two of the National Ballet's principal dancers, appear for the first time before Victoria audiences. A unique talent and an electrifying performance brought six curtain calls and a ten minute standing ovation at the Bolshoi!
DECEMBER 3-4

* **THE TORONTO SYMPHONY,** with **Andrew Davis** conducting and **Jeanne Baxtresser,** solo flute, is the last of our Special Engagements for this season. Subscribers to the Victoria Symphony will receive a 50% discount on TSO tickets . . . don't miss it!
MAY 1, 1979

You can save 25% by buying your tickets in a subscription series

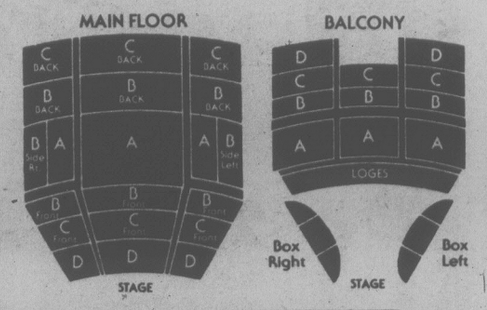
HERE'S HOW... The Year of the Maestros consists of twelve concerts, beginning on October 1st and 2nd, 1978 and concluding in April, 1979. Purchase a subscription for the whole series and save the price of 3 concerts—a saving of twenty-five percent! This is our Bravura Series, and this is the popular way to enjoy the full season of regular concerts.

For those who wish to attend every other performance, either one of the Clarion Series offers a choice of six exciting and varied concerts. To attend four consecutive concerts, you may decide on one of the lively Viva Series.

In addition to the regular performances, we have scheduled three special engagements, including the Toronto Symphony Orchestra and subscribers can enjoy a saving of 50% on T.S.O. Tickets.

And after you have participated by ballot in the selection of a new Musical Director of the Victoria Symphony, join us in our Pops Series, the details of which you will see below.

Subscription prices for each series are shown below along with a convenient order form. If you have any further questions—give us a call at the Symphony Box Office—385-6515, 24-hour service.



Bravura Series

1	Christopher Adey — Conductor Anna Moffo — Soloist	Oct. 1-2
2	Jose Serebrier — Conductor Daniel Heifetz — Violin	Oct. 15-16
3	Jose Flores — Conductor Misha Dichter — Pianoforte	Oct. 29-30
4	Emanuel Piculas — Conductor Rudolph Firkusny — Pianoforte	Nov. 12-13
5	Ruben Gurevich — Conductor Yuri Mazurkevich — Violin	Nov. 26-27
6	Larry Newland — Conductor Barry Tuckwell — Horn	Dec. 10-11
7	Timothy Vernon — Conductor Shlomo Mintz — Violin	Jan. 7-8
8	Simon Streatfeild — Conductor Walter Prossnitz — Pianoforte	Jan. 21-22
9	Paul Freeman — Conductor Robert Aitken — Flute	Feb. 4-5
10	Brian Law — Conductor Amity Singers	Feb. 18-19
11	Pierre Hetu — Conductor Earl Wild — Pianoforte	March 18-19
12	Glen Fast — Conductor Romeros — Guitars	April 8-9

SEATING BALCONY OR MAIN FLOOR	REGULAR SERIES PRICE	SENIOR CITIZEN PRICE
Loge	$112.00	$90.00
A	80.00	64.00
B	62.00	50.00
C	55.00	44.00
D	38.00	30.00

Clarion Series 1

1	Christopher Adey — Conductor Anna Moffo — Soloist	Oct. 1-2
3	Jose Flores — Conductor Misha Dichter — Pianoforte	Oct. 29-30
5	Ruben Gurevich — Conductor Yuri Mazurkevich — Violin	Nov. 26-27
7	Timothy Vernon — Conductor Shlomo Mintz — Violin	Jan. 7-8
9	Paul Freeman — Conductor Robert Aitken — Flute	Feb. 4-5
11	Pierre Hetu — Conductor Earl Wild — Pianoforte	March 18-19

SEATING BALCONY OR MAIN FLOOR	REGULAR SERIES PRICE	SENIOR CITIZEN PRICE
Loge	$70.00	$56.00
A	47.00	38.00
B	36.00	29.00
C	32.00	26.00
D	22.00	18.00

Clarion Series 2

2	Jose Serebrier — Conductor Daniel Heifetz — Violin	Oct. 15-16
4	Emanuel Piculas — Conductor Rudolph Firkusny — Pianoforte	Nov. 12-13
6	Larry Newland — Conductor Barry Tuckwell — Horn	Dec. 10-11
8	Simon Streatfeild — Conductor Walter Prossnitz — Pianoforte	Jan. 21-22
10	Brian Law — Conductor Amity Singers	Feb. 18-19
12	Glen Fast — Conductor Romeros — Guitars	April 8-9

SEATING BALCONY OR MAIN FLOOR	REGULAR SERIES PRICE	SENIOR CITIZEN PRICE
Loge	$70.00	$56.00
A	47.00	38.00
B	36.00	29.00
C	32.00	26.00
D	22.00	18.00

Viva Series 1

1	Christopher Adey — Conductor Anna Moffo — Soloist	Oct. 1-2
2	Jose Serebrier — Conductor Daniel Heifetz — Violin	Oct. 15-16
3	Jose Flores — Conductor Misha Dichter — Pianoforte	Oct. 29-30
4	Emanuel Piculas — Conductor Rudolph Firkusny — Pianoforte	Nov. 12-13

SEATING BALCONY OR MAIN FLOOR	REGULAR SERIES PRICE	SENIOR CITIZEN PRICE
Loge	$40.00	$32.00
A	30.00	24.00
B	23.00	18.00
C	20.00	16.00
D	15.00	12.00

Viva Series 2

5	Ruben Gurevich — Conductor Yuri Mazurkevich — Violin	Nov. 26-27
6	Larry Newland — Conductor Barry Tuckwell — Horn	Dec. 10-11
7	Timothy Vernon — Conductor Shlomo Mintz — Violin	Jan. 7-8
8	Simon Streatfeild — Conductor Walter Prossnitz — Pianoforte	Jan. 21-22

SEATING BALCONY OR MAIN FLOOR	REGULAR SERIES PRICE	SENIOR CITIZEN PRICE
Loge	$40.00	$32.00
A	30.00	24.00
B	23.00	18.00
C	20.00	16.00
D	15.00	12.00

Viva Series 3

9	Paul Freeman — Conductor Robert Aitken — Flute	Feb. 4-5
10	Brian Law — Conductor Amity Singers	Feb. 18-19
11	Pierre Hetu — Conductor Earl Wild — Pianoforte	March 18-19
12	Glen Fast — Conductor Romeros — Guitars	April 8-9

SEATING BALCONY OR MAIN FLOOR	REGULAR SERIES PRICE	SENIOR CITIZEN PRICE
Loge	$40.00	$32.00
A	30.00	24.00
B	23.00	18.00
C	20.00	16.00
D	15.00	12.00

Pop Series

SKILES & HENDERSON	Jan. 14-15
CARMEN DRAGON	Feb. 11-12
PETER CHIPMAN	Mar. 25-26

SUBSCRIPTION FOR ALL 3

SEATING BALCONY OR MAIN FLOOR	REGULAR SERIES PRICE	SENIOR CITIZEN PRICE
Loge	$25.00	$20.00
A	20.00	16.00
B	17.00	13.60
C	14.00	11.20
D	12.00	9.60

Special Engagements

In addition to an already exciting season, your Symphony presents...

THE VIENNA CHOIR BOYS
OCTOBER 29 8:00 pm

SEATING BALCONY OR MAIN FLOOR	REGULAR SERIES PRICE
Loge	$10.00
A	8.00
B	7.00
C	5.00
D	5.00

KAREN KAIN & FRANK AUGUSTYN
DECEMBER 3 2:30 pm
DECEMBER 4 8:00 pm

SEATING BALCONY OR MAIN FLOOR	REGULAR SERIES PRICE
Loge	$12.00
A	10.00
B	8.00
C	6.00
D	5.00

THE TORONTO SYMPHONY
MAY 1, 1979 8:00 pm

SEATING BALCONY OR MAIN FLOOR	REGULAR SERIES PRICE
Loge	$16.00
A	14.00
B	12.00
C	10.00
D	8.00

50% Discount on T.S.O. tickets, for all subscribers, except for the Pop Series

All major symphony concerts on Sunday are at 2:30 pm and on Monday at 8:00 pm
All Pops concerts are evenings at 8:00 pm

Subscription Order Form

Mail to:
Victoria Symphony Society
308 Centennial Square
Victoria, B.C. V8W 1P7
Phone 385-6515

Please Print
I would like:_____(Series) No. __
Sunday ☐ Monday ☐
Balcony ☐ Main Floor ☐
Seat Preference_____

Name: _____
Address: _____
_____
Postal Code:_____ Telephone: _____

Tickets are not refundable after the first concert in each series has begun. Programmes and artists subject to change. All concerts are held at the Royal Theatre

	RENEWAL ☐ NEW ☐ No. OF SEATS	AMOUNT ENCLOSED
Bravura Series	_____	_____
Clarion Series I	_____	_____
Clarion Series II	_____	_____
Viva Series I	_____	_____
Viva Series II	_____	_____
Viva Series III	_____	_____
Pop Series	_____	_____
Vienna Choir Boys	_____	_____
Karen Kain & Frank Augustyn	_____	_____
Toronto Symphony Orchestra	_____	_____

I enclose payment in full $_____
Cheque ☐ Eaton's Charge ☐ Mastercharge ☐
Bay Charge ☐ Chargex ☐

Account # _____
Signature _____

Subscribe now to your Symphony's finest season!

The Victoria Symphony Society